

50/72/77/78

Range Rover Pictorial Parts Catalogue

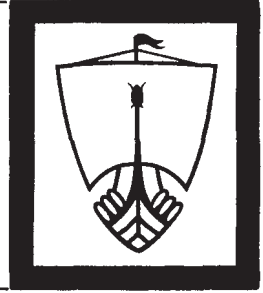
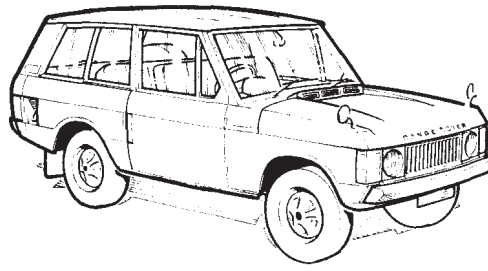

Part No. 606919

Range Rover Pictorial Parts Catalogue

First Issue — April 1971

The Rover Company Limited
Solihull, Warwickshire, England



Service Department
Solihull, Warwickshire
Telephone: 021-743 4242
Telegrams: Rovrepair Solihull
Telex: 338641

Parts Department
P.O. Box 79
Cardiff
Great Britain
Telephone: Cardiff 33681
Telegrams: Rovparts, Cardiff
Telex: 49-359

London Service Depot
Seagrave Road
Fulham, London SW6
Administration and Appointments
Telephone: 01-385 1221
Reception
Telephone: 01-385 7721
Parts Department
Telephone: 01-385 6231
Telegrams: Rovrepair, Wesphone, London

Please note that all prices and specifications are
subject to alteration without notice

**Always quote type and number of
car when ordering**

By Appointment to
Her Majesty
Queen Elizabeth II



Manufacturers
of Motor Cars and
Land-Rovers

By Appointment to
Her Majesty
Queen Elizabeth
the Queen Mother



Suppliers
of
Motor Cars and
Land-Rovers

The Rover Company Limited

Part No. 606919

COMMENCING VEHICLE NUMBERS

RANGE ROVER

	Vehicle	Engine	Gearbox	Front Axle	Rear Axle
Home RH Stg	35500001A				
Export RH Stg	35600001A			35500001A RH Stg	
CKD RH Stg	35100001A	35500001A	35500001A		35500001A
Export LH Stg	35800001A			35800001A LH Stg	
CKD LH Stg	35900001A				

GENERAL EXPLANATION

A new presentation of parts information is used for the Range Rover. That is, part numbered illustrations with no description, this gives a quicker look-up time and obviates the need for Parts Catalogue translation.

The official description of the part, where this information is needed, is shown in the detailed index at the front of the book.

A numerical index, together with the description of the part and the page on which it appears will be found at the back of the book.

The part number quoted on the illustration is common to all Range Rover models, unless otherwise stated, either against the part number or in the remarks section at the bottom of the illustration.

Information about assemblies and the components which comprises an assembly together with part numbers of gasket sets etc. will also be found in this section.

Part numbers marked with an asterisk* indicate new parts which have not been used on any previous Rover model.

Figures in brackets represent the quantity used per vehicle.

OBSERVATIONS GENERALES

Une nouvelle présentation des références a été adoptée pour le modèle Range Rover. C'est-à-dire, les références sont incorporées aux gravures. Ainsi les pages avec les descriptions sont supprimées, permettant un repérage plus rapide des références, et aucune traduction des désignations ne sera nécessaire.

La désignation officielle, lorsque celle-ci est requise, est contenue dans l'index détaillé des gravures, colonnes 02,03 et 04.

Sans avis contraire, la référence indiquée sur la gravure est valable pour tous les modèles Range-Rover. Toute déviation est indiquée soit directement après la référence, soit au bas de la gravure sous la rubrique des observations.

Tous les détails concernant les ensembles et pièces constituantes qui comprennent un ensemble et les références des pochettes de joints, etc., sont également indiquées sous cette rubrique.

Les pièces repérées par un astérisque (*) sont des nouvelles pièces qui n'ont pas été utilisées préalablement sur aucun véhicule Rover.

ALLGEMEINE BEMERKUNGEN

Für den Range Rover wurden die Ersatzteilangaben erstmals in einer neuen Aufmachung vermittelt. Die Abbildungen enthalten nunmehr auch die Teilnummern, so dass das Aufsuchen einer bestimmten Nummer entsprechend rascher erfolgen kann. Die Textseite, sowie eine Übersetzung derselben, entfallen somit.

Die offizielle Bezeichnung, falls eine solche notwendig ist, kann im Abbildungsverzeichnis, Reihen 02,03 und 04 vorgefunden werden.

Alle aufgeführten Teilnummern gelten für alle Range Rover Modelle. Allfällige Abweichungen hiervon sind jeweils bei der Teilnummer oder am unteren Rand der Abbildung unter den Anmerkungen besonders aufgeführt.

Angaben für ganze Baugruppen und Einzelteile, welche eine Baugruppe sowie Teilnummern für Dichtungssätze, etc. bilden, sind ebenfalls unter dieser Rubrik zu finden.

Ein Stern (*) weist auf neue Teile hin, die bis anhin bei keinem Rover Fahrzeug verwendet wurden.

Die in Klammern angegebenen Zahlen geben die Anzahl Teile pro Fahrzeug an.

EXPLICACION GENERAL

Para la gama Rover, se usa una presentación nueva de datos pertinentes a piezas, es decir, ilustraciones con pieza Nos. pero sin descripción, pues esto permite una investigación más rápida y evita la necesidad de traducir el Catálogo de Piezas.

La descripción oficial de la pieza, donde se necesitan estos datos, va indicada en el índice detallado de las ilustraciones, columnas 02,03 y 04.

El Pieza No. citado en la ilustración es común a todos los modelos de la gama Rover, de no indicarse algo al contrario, sea contra el Pieza No., sea en la Sección de Observaciones ubicada al fondo de la ilustración.

Los datos pertinentes a los conjuntos y a las componentes, que comprenden un conjunto, conjuntamente con pieza Nos. de juegos de juntas, etc., también se encontraran en esta sección.

Los pieza Nos. marcados con asterisco (*) indican piezas nuevas que no han sido utilizadas en cualquier modelo Rover anterior.

Las cifras entre paréntesis representan la cantidad usada por vehículo.

EXPLICAÇÕES GERAIS

Emprega-se uma apresentação nova de dados acerca das peças empregadas para a gama Rover, quer dizer, ilustrações com Peça Nos. sem descrição, o que permite um tempo de investigação mais rápido e evita a necessidade de traduzir o Catálogo de Peças.

A descrição oficial da peça, onde precisa-se deste dado, é indicada no índice detalhado das ilustrações, colunas 02,03 e 04.

O Peça No. indicado na ilustração é comum a todos os modelos da gama Rover, a menos de indicação contrária, seja contra o Peça No., seja na seção de observações ao fundo da ilustração.

Pormenores acerca de conjuntos e de componentes que compreendem um conjunto com os Peça Nos. de jogos de junta, etc., também acharam-se nesta seção.

Os Peça Nos. marcados com asterisco (*) indicam peças novas que não tem sido empregadas em qualquer modelo Rover anterior.

As cifras entre parênteses representam a quantidade empregada por veículo.

ALPHABETICAL INDEX

This index, in alphabetical order, gives the page number on which the item can be found

Description	Page No.	Description	Page No.
		B—continued	
A		Bonnet hinge	22 17
Abutment bracket, accelerator cable	20 25	Bonnet insulation pad	22 17
Adaptor, air bleed	20 25	Bonnet locking platform	22 17
Adaptor, air intake	20 36	Bonnet stop	22 17
Adaptor, front safety harness	22 36	Bottom cover, bell housing	20 13
Adjusting lever, RH throttle	20 33	Bottom cover, gearbox	20 54
Adjusting link, alternator	20 42	Bottom link, rear suspension	21 41
Adjusting screw, carburetter jet	20 31	Boss and peg, front door ventilator	22 12
Air bleed adaptor	20 25	Bottom water hose, radiator	20 75
Air cleaner and air intake	20 36	Bracket, carburetter choke cable	20 34
Air duct, ventilators	22 31	Bracket, commutator end, starter	20 40
Air spring, tailgate	22 21	Bracket, drive end, alternator	20 41
Air valve, carburetter	20 32	Bracket, drive end, starter	20 40
Alternator	20 41	Bracket, engine mounting	20 13
Anchor bracket, throttle springs	20 25	Bracket, fan cowl	20 77
Armature, starter	20 40	Bracket, front door frame	22 10
Ashtray	22 42	Bracket for prop rod pivot	22 18
Auto advance spring and weight	20 39	Bracket, mounting, alternator	20 42
		Bracket, rocker shaft	20 20
		Bracket, slip ring end, alternator	20 41
B		Brake disc, front	21 20
Backrest, rear seat	22 40	Brake disc, rear	21 21
Baffle, gearbox breather	20 55	Brake drum, transmission	21 22
Baffle, radio speaker	22 27	Brake fluid	22 48
Balancing rim, crankshaft	20 15	Brake master cylinder	21 45
Ball bearing, primary pinion	20 61	Brake pedal	21 46
Ball, actuator detent spring	20 65	Brake pipes, front	21 48
Ball, main gearbox selector	20 68	Brake pipes, rear	21 49
Ball, transfer gear selectors	20 69	Brake servo	21 45
Ball, synchromesh, gearbox	20 61	Brake shoe, transmission	21 22
Banjo, gearbox vacuum pipe	20 25	Breather filter, crankcase	20 35
Base plate, distributor	20 39	Breather, front axle	21 07
Bearing, clutch release	20 51	Breather, main gearbox	20 53
Bearing, connecting rod	20 16, 17	Breather, rear axle	21 36
Bearing front output shaft, gearbox	20 65	Breather, transfer gearbox	20 55
Bearing, intermediate shaft	20 64	Breather valve, fuel tank	20 85
Bearing kit, alternator	20 41	Brush and spring, distributor	20 39
Bearing, layshaft	20 63	Brushbox, alternator	20 41
Bearing, main	20 15	Brushes, starter	20 40
Bearing, mainshaft housing	20 54	Buffer, bonnet stop	22 17
Bearing, mainshaft	20 62	Bulb, electric clock	21 63
Bearing, needle, mainshaft	20 61	Bulb, front flasher lamp	21 59
Bearing, rear output shaft	20 67	Bulb, headlamp	21 58
Bearing, reverse gear	20 63	Bulb, panel warning lights	21 56
Bearing, roller, gearbox front	20 65	Bulb, rear flasher and reverse lamp	21 60
Bearing, roller, gearbox	20 67	Bulb, rear number plate lamp	21 60
Bell housing	20 50	Bulb, roof lamp	21 62
Belleville plate, gearbox differential	20 66	Bulb, side lamp	21 59
Bevel pinion gearbox differential	20 66	Bulb, stop tail lamp	21 60
Bleed screw, clutch slave cylinder	20 51	Bulb, vacuum control	20 70
Block, cylinder	20 13	Bumper bar, rear	21 72
Block, radiator	20 75	Bumper bar, front	21 71
Body side frame	21 80	Bump rubber, front	21 15
Body trim	22 43	Bump rubber, rear	21 41
Bonnet	22 17	Bush, bottom link	21 41

Description	Page No	Description	Page No
B- continued		C- continued	
Bush, radius arm	21 15	Clip, retaining prop rod	22 18
Bush, top link	21 39	Clip, spring, retaining rod to bonnet	22 17
Bush, flanged, stub axle	21 11	Clock, electric	21 63
Bush, panhard rod	21 16	Clutch and clutch plate	20 43
Bush, rocker shaft, steering box	21 20	Clutch, lock up dog, gearbox	20 65
Bush, reverse idler	20 63	Clutch master cylinder	21 50
Butterfly, throttle, carburetter	20 32	Clutch pedal	21 47
		Clutch release lever	20 51
		Clutch slave cylinder	20 51
C		Coil, ignition	21 63
Cable, accelerator	21 51	Cold start, carburetter	20 34
Cable, battery	21 61	Collar, throttle lever, carburetter	20 33
Cable, bonnet release control	22 18	Column, steering	21 25
Cable, choke control	21 52	Condenser, distributor	20 39
Cable clips	21 64	Cone washer, front door ventilator boss	22 12
Cable, inspection sockets	21 61	Connecting rod and bearing	20 16, 17
Cable, rear number plate lamp	21 62	Console unit	22 28
Cable, speedometer	21 56	Constant velocity joint, front axle	21 10
Caliper, front brake	21 20	Contact points, distributor	20 39
Caliper, rear brake	21 21	Control cable, bonnet release	22 18
Cantrail	21 80	Control linkage, front door locks	22 14
Cam, distributor	20 39	Corner filler, front door ventilator	22 12
Cam, fuel pump drive	20 21	Cotter, valve	20 20
Cam lever, carburetter	20 34	Countershaft and levers, accelerator	21 51
Camshaft	20 21	Coupling flange, front drive, gearbox	20 65
Cap, expansion tank filler	20 76	Coupling flange, rear drive, gearbox	20 67
Cap, pivot, clutch release	20 51	Cover, ball joint, rear axle	21 39
Cap, valve spring	20 20	Cover, front, engine	20 18
Carburetter	20 32	Cover, front, gearbox	20 52
Carrier, jet, carburetter	20 31	Cover, oil pump, gearbox	20 52
Casing, axle differential	21 09	Cover panel, gearbox tunnel	21 77
Casing, differential, gearbox	20 66	Cover, plastic, steering column mesh	21 25
Casing, front axle	21 07	Cover plate, gearbox vacuum switch	21 77
Casing, gearbox	20 53	Cover plate, steering box	21 26
Casing, rear axle	21 36	Cover plate, wiper mounting	21 76
Casing, water pump	20 29	Cover, rocker	20 28
Catch plate, ventilator handle, front door	22 12	Cover, rubber for ball joint, drop arm	21 27
		Cover, spare wheel	21 85
Catch, slider, bonnet lock	22 18	Cover, tool stowages	21 85
Centraliser, front door lock	22 14	Cover, top, carburetter	20 32
Centre motif, steering wheel	21 25	Cowl, fan	20 77
Chain, timing	20 21	Crankcase sump	20 14
Chainwheel, camshaft	20 21	Crankshaft and pulley	20 15
Chainwheel, crankshaft	20 15	Crossbrace, bonnet locking platform	22 17
Channel, front door glass	22 11	Crossmember panel, front at valance	21 74
Chassis frame	21 71	Cross shaft, gearbox differential	20 66
Check arm, front door	22 09	Cross shaft, transfer gear change	20 69
Choke control	21 52	Crown wheel and bevel pinion, axle differential	21 09
Clamp, spare wheel	21 85		
Clip, water hose	20 75	Cup plug, gearbox	20 53
Clip, adjusting shaft, track rod	21 13	Cushion, front seat	22 36
Clip, fuel pipe	20 83	Cushion, rear seat	20 40
Clip, fuel filter	20 82	Cylinder block	20 13
Clip, fuel tank hose	20 85	Cylinder head	20 27
Clip, pivot, clutch release	20 51		

Description	Page No	Description	Page No
F- continued		G - continued	
Front grille panel	21 73	Gear, mainshaft	20 61
Front hub	21 12	Gearbox oil filler plug	20 55
Front lifting bracket, engine	20 27	Gearbox vacuum pipe	20 70
Front output shaft, gearbox	20 65	Gearbox oil level plug	20 54
Front output shaft housing	20 55	Gear, distributor drive	20 21
Fuel feed pipe	20 84	Gear, oil pump, engine	20 19
Front propeller shaft	21 07	Gear, output, high range	20 65
Front seats	22 36	Gear, output, low range	20 67
Front seat mechanism	22 37	Gear, reverse idler	20 63
Front seat slides	22 38	Gear, gearbox differential	20 66
Front shock absorber	21 17	Grab rail, facia	22 27
Front valance and wheel arch complete	21 74	Grille, air intake	22 31
Front wing	21 75	Grille panel, front	21 73
Fuel filter	20 82	Grille, radio speaker	22 27
Fuel filter, element type	20 81	Grommet, bonnet, prop rod	22 18
Fuel gauge	21 56	Grommet, bonnet release cable	22 18
Fuel pipe, filter to carburetter	20 82	Grommet, hand brake	21 78
Fuel pipes, pump	20 80	Grommet, main gear lever	21 78
Fuel pipe, spill return	20 83	Grommet, oil filler access, front gearbox tunnel	21 77
Fuel tank	20 84	Grommet pad for radiator	20 75
Fuel tank breather valve	20 85	Grommet, transfer gear lever	21 78
Fuel tank drain plug	20 84	Grommet, tunnel cover	21 78
Fuel tank filler	20 85	Grommets, electrical	21 64
Fuel tank mounting rubber	20 84	Glass for front door	22 11
Fuel tank rubber sleeve	20 85	Glass for front door ventilator	22 12
Fuse box	21 61	Glass, rear side windows	22 15
		Glass, windscreen	22 20
G		Glazing rubber	22 15
Gaiter, levelling unit	21 38	Glazing strip for channel, front door glass	22 11
Gasket, cylinder head	20 27	Glovebox	22 28
Gasket, float chamber, carburetter	20 31	Grease	22 48
Gasket front cover	20 18	Grease gun	22 47
Gasket, fuel pump	20 80	Guard, alternator fan	20 42
Gasket, inlet manifold	20 26	Guide bush, carburetter	20 31
Gasket kit, gearbox	20 53	Guide, valve	20 27
Gasket kits	22 48		
Gasket, oil pump, engine	20 19	H	
Gasket, oil screen	20 14	Hand brake lever	21 23,24
Gasket, pedal aperture	21 76	Hand brake grommet	21 78
Gasket, rocker cover	20 28	Handle, squab release	22 37
Gasket, sealing for steering column	21 25	Handle, front, door locks	22 14
Gasket set decarbonising	20 27	Handle, front door pull	22 14
Gasket, starter, carburetter	20 34	Handle, tailgate	22 21
Gasket, sump	20 14	Handle, window regulator	22 11
Gauges, water temperature and fuel	21 56	Handle, locking, front door ventilator	22 12
Gauge, tyre pressure	22 47	Halfshaft, front axle	21 10
Gauge unit, fuel tank	20 84	Harness, electrical, front portion	21 61
Gearbox	20 53	Harness, electrical, rear portion	21 62
Gearbox bottom cover	20 54	Hazard indicator unit	21 63
Gearbox casing	20 53	Hazard warning switch	21 63
Gearbox differential	20 66	Head, cylinder	20 27
Gearbox gasket kit	20 53	Header panel, roof	21 84
Gear, gearbox oil pump	20 52	Headlamp surround panel	21 73
Gear, input and intermediate	20 64	Headlining, roof	21 79
Gear, mainshaft, 1st speed	20 62		

Description	Page No	Description	Page No
H - continued		I- continued	
Heater outlet pipe	20 25	Interior mirror	22 20
Heater pipes	22 29	Intermediate gear, and shaft	20 64
Heater unit	22 30	Interlock plunger, selectors	20 68
Heat shield, engine	20 13		
Heat shield, exhaust silencer	20 79		
Heelboard	21 79		
High tension lead	20 39		
Hinge, bonnet	22 17		
Hinge, front door	22 09		
Hinge, reverse stop	20 68		
Hinge, tailgate	22 21,22		
Horn	21 63		
Hose, breather filter	20 35		
Hose, carburetter and flame traps	20 35		
Hose, clutch pipes	21 50		
Hose, demister	22 30		
Hose, expansion tank	20 76		
Hose, front brakes	21 48		
Hose, fuel tank	20 85		
Hose, heater	22 30		
Hose, radiator bleed	20 77		
Hose, rear brakes	21 49		
Hose, servo to manifold	21 45		
Hose, thermostat by-pass	20 26		
Hose, water, radiator bottom	20 75		
Hose, water, radiator top	20 77		
Housing and upper bearing, steering column	21 25		
Housing, bevel pinion, axle differential	21 08		
Housing, front output shaft	20 55		
Housing, mainshaft bearing	20 54		
Housing, speedometer drive	20 55		
Housing swivel pin	21 11		
Housing, swivel pin bearing, front axle	21 10		
Housing, upper, for levelling unit	21 38		
Housing, vacuum actuator	20 55		
Hub, fan	20 30		
Hub, rear	21 37		
Hydraulic tappet	20 20		
I			
Ignition coil	21 63		
Ignition switch	21 57		
Inlet manifold	20 25		
Inlet pipe, crankcase breather	20 13		
Inlet valve	20 27		
Impeller, water pump	20 29		
Inner panels, body side	21 80		
Inner ring, intermediate shaft	20 64		
Input gear	20 64		
Inspection socket	21 57		
Instruments	21 56		
Insulation, body side	21 82		
Insulation pad, bonnet	22 17		
Insulation pad, front door panels	22 09		
Insulation, roof	21 84		
Insulation, carburetter	20 31		

6		Description	Page No
Description		L - continued	
J;		Locking platform, bonnet	22 17
Jack, lifting	22 47	Locking ring, front door ventilator	22 12
Jet orifice, carburetter	20 31	Locking ring, gauge unit	20 84
Joint washer, actuator shaft	20 65	Lower facia	22 28
Joint washer, carburetter	20 31	Lower tailgate	22 22
Joint washer, gearbox bearing plate	20 53	M	
Joint, universal, steering shaft	21 27	Main bearing	20 15
Journal, front propeller shaft	21 07	Main gearbox	20 53
Journal, rear propeller shaft	21 36	Main gearbox covers	20 53
		Main gearbox oil filter and filler cap	20 53
		Main gear lever	20 70
K		Main gear lever grommet	21 78
Key, camshaft	20 21	Main harness, electrical	21 61
Knob, heater control	22 29	Main nut and wormshaft, steering box	21 26
Knob, main gear lever	20 70	Mainshaft	20 61
Knob, transfer gear lever	20 69	Mainshaft bearing housing	20 54
		Mainshaft bearing, rear	20 62
		Mainshaft gear, 1st speed	20 62
L		Mainshaft gears 2nd and 3rd speed	20 61
Layshaft, bearing and gear	20 63	Mainshaft transfer gear	20 62
Lead, sparking plug	20 39	Major and minor overhaul kit, fuel pump	20 80
Leathercloth	22 50	Manifold, exhaust	20 78
Lens, rear number plate lamp	21 60	Manifold, inlet	20 25
Lens, roof lamp	21 62	Map pocket	22 28
Lens, side and flasher lamp	21 59	Master cylinder, brake	21 45
Lens, stop tail, flasher and reverse lamp	21 60	Master cylinder, clutch	21 50
Lens, vacuum control	20 70	Mats floor	22 42
Letters, nameplate	22 19	Mechanical fuel pump	20 80
Levelling unit, rear suspension	21 38	Metering needle, carburetter	20 32
Lever, clutch release	20 51	Mirror, interior	22 20
Lever control, heater	22 29	Mirror wing	22 19
Lever, hand brake	21 23,24	Motif, centre, steering wheel	21 25
Lever, LH carburetter throttle	20 34	Motor	22 29
Lever, main gear	20 70	Mounting arm, panhard rod	21 16
Lever, reverse cross over	20 68	Mounting body	21 83
Lever, RH carburetter throttle	20 33	Mounting bracket, alternator	20 42
Levers and countershaft, accelerator	21 51	Mounting bracket, shock absorber	21 40
Lever, transfer gear	20 69	Mounting bracket, steering damper	21 14
Lifting bracket, front, engine	20 27	Mounting bracket, top links	21 39
Lifting bracket, rear, engine	20 28	Mounting, flexible, bottom link	21 41
Lifting jack	22 47	Mounting rubber, engine	20 13
Lifting pin, carburetter	20 32	Mounting rubber, fuel tank	20 84
Light unit, headlamp	21 58	Mounting turret, shock absorber	21 17
Liner, carburetter	20 31	Mud flaps	21 86
Lining, clutch	20 43	Mudshield, brake disc, front	21 20
Lining, transmission brake	21 22	Mudshield, brake disc, rear	21 21
Linkage clip, door locks	22 14	Mudshield, driving flange, axle	
Linkage, handbrake	21 23,24		differential 20 65
Link, bottom, rear suspension	21 41		
Link, top, rear suspension	21 39		
Locating pin, main gear lever	20 70		
Lock and safety catch for bonnet	22 18		
Lock, front door	22 13		
Lock, glovebox	22 28		
Lock, lower tailgate	22 23		
Lock, rear seat	22 41		
Lock, steering column	21 57		
Lock, upper tailgate	22 21		
Locking handle, front door ventilator	22 12		

7			
Description	Page No	Description	Page No
N		P- continued	
Nameplates	22 19	Panel light switch	21 57
Needle bearing, mainshaft gears	20 61,62	Panhard rod	21 16
Needle, metering, carburetter	20 32	Pedal, brake	21 46
Needle valve, carburetter	20 31	Pedal, clutch	21 47
Nipple bonnet release cable	22 18	Peg and boss, front door ventilator	22 12
0		Pillar switch	21 62
Oil cap and damper, carburetter	20 32	Pinion, axle differential	21 09
Oil catcher, brake	21 22	Pinion, speedometer	20 67
Oil feed ring, gearbox	20 52	Pipes, brake front	21 48
Oil filler cap, main gearbox	20 53	Pipes, brake, rear	21 49
Oil filler cap, rocker cover	20 28	Pipes, clutch master cylinder	21 50
Oil filler plug, axle differential	21 08	Pipes fuel	20 80,82
Oil filler plug, front axle	21 07	Pipes, heater	22 30
Oil filler plug, gearbox	20 55	Piston and piston rings	20 16,17
Oil filler plug, steering box	21 26	Piston, clutch master cylinder	21 50
Oil filler plug, swivel pin housing	21 11	Piston, clutch slave cylinder	20 51
Oil filter, engine	20 19	Piston, front brakes	21 20
Oil filter, main gearbox	20 53	Piston, rear brakes	21 21
Oil level dipstick, main gearbox	20 53	Pivot bracket, prop rod	22 18
Oil level plug, gearbox	20 54	Plastic plug in door panel	22 09
Oil level plug, swivel pin housing	21 11	Plate, bonnet lock striker	22 18
Oil level rod, engine	20 13	Plates, gearbox differential	20 66
Oil pressure switch	20 19	Pliers	22 47
Oil pressure relief, gearbox	20 52	Plug, inspection lamp socket	22 47
Oil pressure relief valve	20 19	Plug, plastic, in door panel	22 09
Oil pump, engine	20 19	Plug, sparking	20 39
Oil pump, gearbox	20 52	Pressure failure switch, brakes	21 48
Oil screen, engine	20 14	Primary pinion	20 61
Oil seal, crankcase	20 13	Printed circuit, instruments	21 56
Oil seal, front cover, gearbox	20 52	Private lock, front door	22 13
Oil seal, front hub	21 12	Propeller shaft, front	21 07
Oil seal, front output shaft, gearbox	20 65	Propeller shaft, rear	21 36
Oil seal, gearbox	20 61,62	Prop rod, bonnet	22 18
Oil seal, half shaft	21 10	Pulley alternator	20 41
Oil seal, pinion, axle differential	21 08	Pulley, crankshaft	20 15
Oil seal, rear coupling flange	20 67	Pulley, water pump and fan	20 30
Oil seal, rear hub	21 37	Pump, mechanical, fuel	20 80
Oil seal, rocker shaft, steering box	21 26	Pump, oil, engine	20 19
Oil seal, swivel bearing housing	21 10	Pump, oil, gearbox	20 52
Oil seal speedometer pinion	20 67	Pump, tyre	22 47
Oil seal, wormshaft, steering box	21 26	Pump, water	20 29
Oil thrower, crankshaft	20 15	Push button, front door ventilator	22 12
Operating arm, front seats	22 37	Push rod, clutch master cylinder	21 50
Outer panel, body side	21 82	R	
Output gears, high and low range	20 65,67	Radiator block	20 75
Output pipe, heater	20 25	Radiator expansion tank	20 76
Overhaul kits	22 48	Radio speaker grille	22 27
Overrider, rear bumper	21 72	Radius arm	21 15
P		Rear axle	21 36
Paint	22 50	Rear axle shaft	21 37
Panel, bodyside, inner	21 80	Rear brake caliper	21 21
Panel, bodyside, outer	21 82	Rear bumper bar	21 72
Panel, heater control	22 29	Rear bump rubber	21 41
Panel, headlamp surround	21 73	Rear end frame, body	21 83
		Rear floor	21 79

Description	Page No	Description	Page No
R- continued		R- continued	
Rear hub	21 37	Rubber cover, front propeller shaft	21 07
Rear hub bearing sleeve	21 37	Rubber cushion, rear shock absorber	21 40
Rear lamps	21 60	Rubber seal, front door ventilator	22 12
Rear mudflaps	21 86		
Rear number plate lamp	21 60	S	
Rear number plate support	22 22	Safety catch and lock, bonnet	22 18
Rear output shaft, gearbox	20 67	Safety harness, front seats	22 36
Rear propeller shaft	21 36	Seal, front door	22 10
Rear road spring	21 41	Seal, oil rocker shaft, steering box	21 26
Rear seat	22 40	Seal repair kit, front brakes	21 20
Rear seat lock	22 41	Seal repair kit, rear brakes	21 21
Rear shock absorber	21 40	Seal, rubber, front door ventilator	22 12
Rear side windows	22 15	Sealing compound	22 48
Rectifier, alternator	20 41	Sealing washer, boss, front door	
Reflector, rear side	21 60		
Regulator, alternator	20 41		
Regulator, front door window	22 11		
Relay, starter	21 63	Seal, weather, front door panel	22 09
Remote control, front door locks	22 14	Seat base	22 39
Repair kit, brake master cylinder	21 45	Seat, front	22 36
Repair kit, brake servo	21 45	Seat, rear	22 40
Repair kit, clutch master cylinder	21 50	Seat slides, front	22 38
Repair kit, clutch slave cylinder	20 51	Selector finger, cross shaft, transfer	
Repair kit, pressure failure switch	21 48	gears	20 69
Retainer, bonnet prop rod	22 18	Selector finger, reverse	20 68
Retaining rod, bonnet insulation pad	22 17	Selector foot, reverse lever	20 68
Return spring, accelerator	21 51	Selector forks and jaws	20 68,69
Return spring, carburettor	21 32,33,34	Selector shafts	20 68
Return spring, clutch master cylinder	21 50	Servo, brake	21 45
Return spring, slider catch, bonnet	22 18	Shaft, accelerator pedal	21 51
Reverse cross over lever	20 68	Shaft and action plate, distributor	20 39
Reverse idler gear	20 63	Shaft, driving, front hub	21 12
Reverse lamp	21 60	Shaft, front output, gearbox	20 65
Reverse light switch	20 68	Shaft, intermediate gear	20 64
Reverse stop hinge	20 68	Shaft, rear output	20 67
Ring, piston	20 16,17	Shaft, reverse idler	20 63
Road spring, front	21 17	Shaft, rocker, steering box	21 26
Road spring, rear	21 41	Shaft, steering column to box	21 27
Road wheel	21 72	Shaft, track rod adjustment	21 13
Road wheel stud, front	21 12	Shim, door hinge	22 09
Road wheel stud, rear	21 37	Shim, flange, axle differential	21 08
Rocker cover	20 28	Shim, gearbox	20 61
Rocker shaft	20 20	Shim, pinion, axle differential	21 09
Rocker shaft, steering box	21 26	Shim, steering column	21 25
Rod, bonnet insulation pad retainer	22 17	Shim, swivel pin	21 11
Rod, oil level, engine	20 13	Shim, warning switch	20 65
Rod, panhard	21 14	Shock absorber, front	21 17
Rod, prop, bonnet	22 18	Shock absorber, rear	21 40
Roller bearing, axle differential	21 09	Shroud, steering column	21 57
Roller bearing, front hub	21 12	Side cover, main gearbox	20 53
Roller bearing, gearbox	20 61,65,67	Side lamp	21 59
Roller bearing, rear hub	21 37	Silencer, exhaust	20 79
Roller, main nut, steering box	21 26	Silicone grease	22 48
Roll pin, check arm, front door	22 09	Sill panel	21 80
Roof	21 84	Slave cylinder, clutch	20 51
Roof lamp	21 62	Sleeve, clutch release	20 51
Rotor, alternator	20 41	Sleeve, rear hub bearing	21 37
Rotor arm, distributor	20 39	Sleeve, rear output shaft	20 67
Rubber cover, ball joint, drop arm	21 27		

Description	Page No	Description	Page No
S- continued		S - continued	
Slider catch for bonnet lock	22 18	Steering wheel	21 25
Solenoid, starter	20 40	Stop, front door glass	22 11
Spacer, bearing, intermediate shaft	20 64	Stop/tail lamp	21 60
Spacer cylinder for mainshaft gear	20 62	Striker, flasher switch	21 57
Spacer collar, cross shaft	20 69	Striker, front door lock	22 13
Spacing rod, detent spring, transfer gears	20 69	Striker plate, bonnet lock	22 18
Spanners	22 47	Stub axle	21 11
Spare wheel clamp	21 85	Sump crancase	20 14
Sparking plug	20 39	Sun visor	22 20
Speedometer	21 56	Suspension rubber, rear	20 56
Speedometer drive housing	20 55	Switch, courtesey light	21 62
Speedometer pinion	20 67	Switch, gearbox differential lock	20 70
Speedometer worm	20 67	Switch, handbrake	21 23, 24
Spherical seat, main gear lever	20 70	Switch, hazard warning	21 63
Spindle, pinion, axle differential	21 09	Switch, ignition	21 57
Splined stub shaft, rear propeller shaft	21 36	Switch, lamps and horn	21 57
Spring, accelerator pedal	21 51	Switch, pressure failure, brakes	21 48
Spring, actuator detent	20 65	Switch, reverse light	20 68
Spring, anti-rattle, front brakes	21 20	Switch, stop lamp	21 46
Spring anti-rattle rear brakes	21 21	Switch, thermostat	20 25
Spring, auto advance	20 39	Switch, wiper/washer	21 57
Spring, bushes, starter	20 40	Swivel pin, front axle	21 11
Spring clip, retaining rod to bonnet	22 17	Swivel pin housing	21 11
Spring, front, road	21 17	Synchromesh, gearbox	20 61, 62
Spring, locking handle, front door ven- tilator	22 12		
Spring, main gear lever	20 70	T	
Spring pin, locking handle, front door ventilator	22 12	Tailgate, lower	22 22
Spring pin, push button, front door ventilator	22 12	Tailgate, upper	22 21
Spring, push button, front door ventilator	22 12	Tail pipe, exhaust	20 79
Spring, return, clutch master cylinder	21 50	Tank, fuel	20 84
Spring, reverse stop	20 68	Tappet, hydraulic	20 20
Spring ring, ball joint, drop arm	21 27	Tapping plate, hinge to dash	22 17
Spring seat, rear road spring	21 41	Thermostat	20 26
Spring, slider catch, return, bonnet	22 18	Thermostat switch	20 25
Squab, front seat	22 36	Thrust sleeve, half shaft	21 10
Squab, rear seat	22 40	Thrust washer, 1st speed mainshaft gear	20 62
Squab release mechanism	22 37	Thrust washer, axle differential	21 09
Starter motor	20 40	Thrust washer, intermediate shaft	20 64
Starter relay	21 63	Thrust washer, main shaft	20 54
Starting dog	20 15	Thrust washer, mainshaft gears	20 61
Starting handle	22 47	Thrust washer, mainshaft, rear	20 62
Stator, alternator	20 41	Thrust washer, speedometer pinion	20 67
Stay, lower tailgate	22 22	Thrust washer, steering column	21 25
Stay, upper tailgate	22 21	Tie rod, seat base	22 39
Steady spring, transmission brake shoe	21 22	Timing chain	20 21
Steering box and drop arm	21 26	Timing pointer	20 18
Steering column	21 25	Tools	22 47
Steering damper	21 14	Tool stowages	21 85
Steering drag link	21 13	Top cover, carburetter	20 32
Steering drop arm	21 27	Top cover, main gearbox	20 53
Steering lock	21 60	Top cover, transfer gearbox	20 55
Steering shaft, column to box	21 27	Top link, rear suspension	21 39
Steering track rod	21 13	Top pivot, front door ventilator	22 12
		Top water hose, radiator	20 77
		Track rod, steering	21 13

10			
Description	Page No	Description	Page No
T- continued		W- continued	
Transfer gear lever	20 69	Water outlet elbow	20 26
Transfer gear lever grommet	21 78	Water pump	20 29
Transfer gear, mainshaft	20 62	Water temperature gauge	21 56
Transmission brake lining	21 22	Water temperature transmitter	20 26
Transmission brake springs	21 22	Weather seal, front door panel	22 09
Transmitter, water temperature	20 26	Webbing	22 50
Tray, fascia	22 27	Weight, auto advance	20 39
Tread plate	22 42	Wheelarch and front valance complete	21 74
Trim, body	22 43	Wheelarch, rear	21 80
Trim clip, front seats	22 36	Wheel, road	21 72
Trim cover, steering wheel	21 25	Wheel, steering	21 25
Trim, floor	22 42	Windows, rear side	22 15
Trim front door	22 43	Window regulator for front door	22 11
Trimming raw materials	22 50	Windscreen	22 20
Trim, roof	21 84	Windscreen washer	21 55
Tube, drag link	21 13	Windscreen wiper	21 54
Tunnel cover grommet	21 78	Wing, front	21 75
Tunnel cover panel, gearbox	21 77	Wing mirror	22 19
Tunnel cover plate	21 78	Wormshaft and main nut, steering box	21 26
Tyre pump	22 47	Worm speedometer	20 67
Tyre pressure gauge	22 47		
Tyres	21 72		
U			
Universal joint for steering shaft	21 27		
Upper fascia	22 27		
Upper tailgate	22 21		
V			
Vacuum actuator, gearbox	20 65		
Vacuum actuator housing	20 55		
Vacuum control valve, gearbox	20 70		
Vacuum hose, servo	21 45		
Vacuum pipe, carburetter	20 32		
Vacuum pipe, gearbox	20 70		
Vacuum unit, distributor	20 39		
Valve and valve guide, exhaust	20 27		
Valve and valve guide, inlet	20 27		
Valve, non-return, servo	21 45		
Valve, oil pressure relief	20 19		
Valve rocker	20 20		
Valve seat	20 27		
Valve spring	20 20		
Ventilator, face level	22 31		
Ventilator, front door	22 12		
Ventilator glass, front door	22 12		
Ventilator, rear body	22 31		
Vibration damper	20 15		
Voltage stabiliser, instruments	21 56		
W			
Waist finisher, front doors	22 09		
Warning lights, instrument binnacle	21 56		
Washer, locking ring, front door ventilator	22 12		

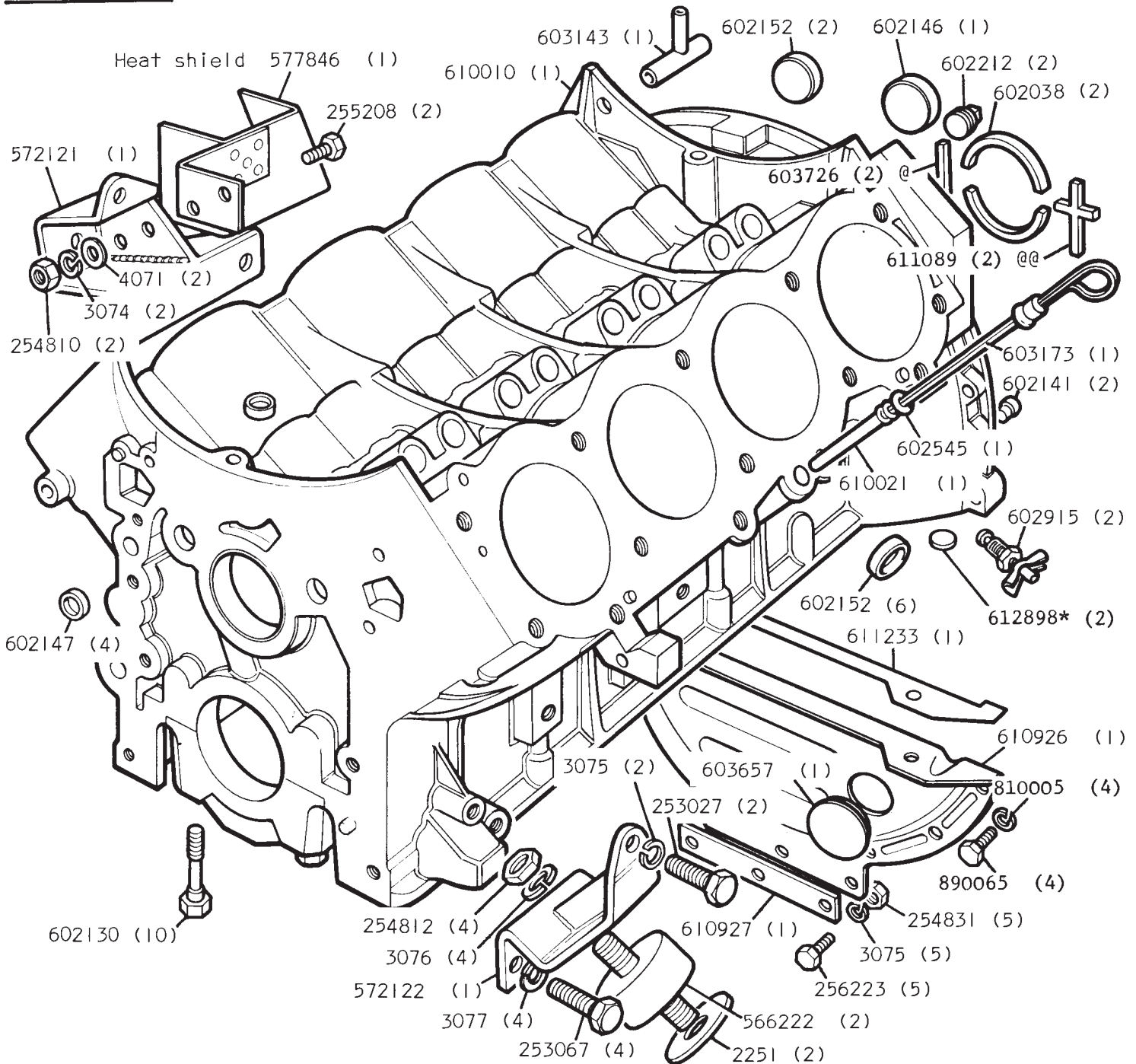
CYLINDER BLOCKREMARKS

Engine assembly 8.5:1 compression ratio. 606485 (1)

Engine assembly is less water pump, carburettor, starter motor alternator etc.

Gasket Kit, decarbonising 607097 (1)

Gasket kit conversion, engine overhaul 607098 (1) use in conjunction with 607097

@ Straight type seal packing

Alternatives

@@ Cruciform type seal packing

Check before ordering

SUMP AND FILTER

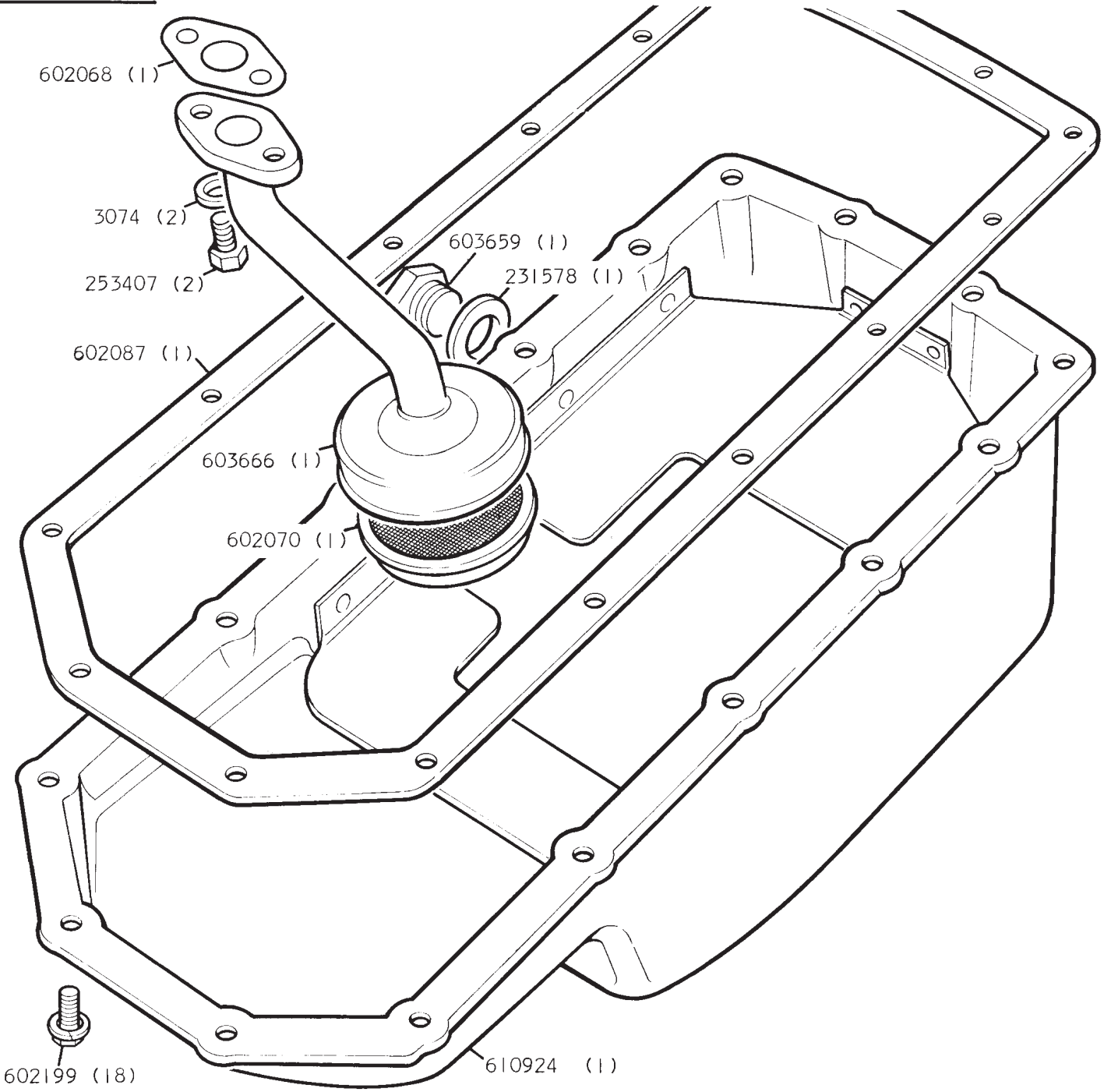

REMARKS

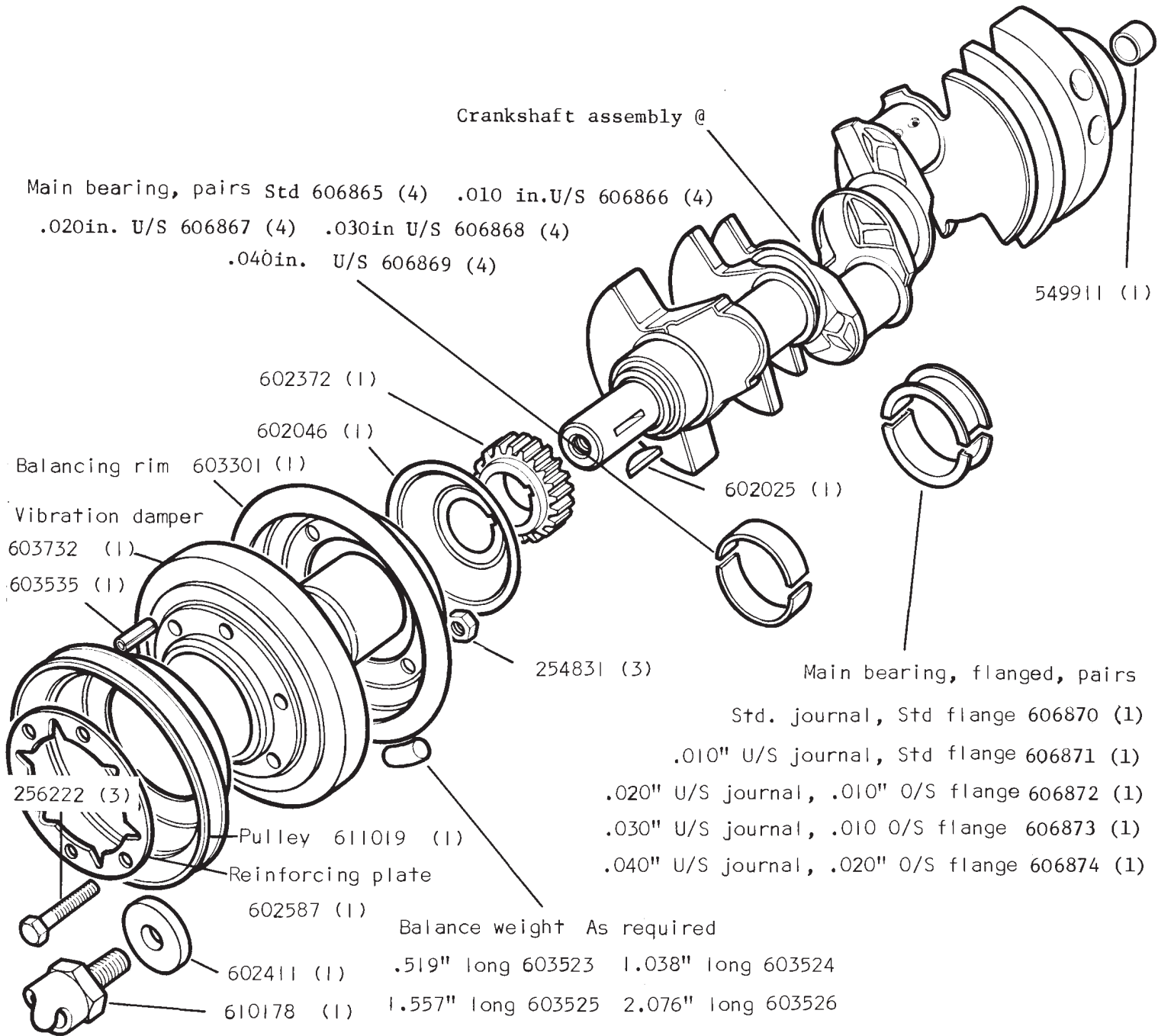

REMARKS

@ Crankshaft assembly
 Std 602242 (1)
 .010in.U/S 605143 (1)
 .020in. U/S 605144(1)
 .030in. U/S 605145(1)
 .040in. U/S 605146(1)

Up to engine
 suffix A

@Crankshaft assembly
 Std 611148* (1)
 .010in. U/S 606980* (1)
 .020in. U/S 606981* (1)
 .030in. U/S 606982* (1)
 .040in. U/S 606983* (1)

From engine
 suffix B

PISTONS UP TO ENGINE SUFFIX 'A'

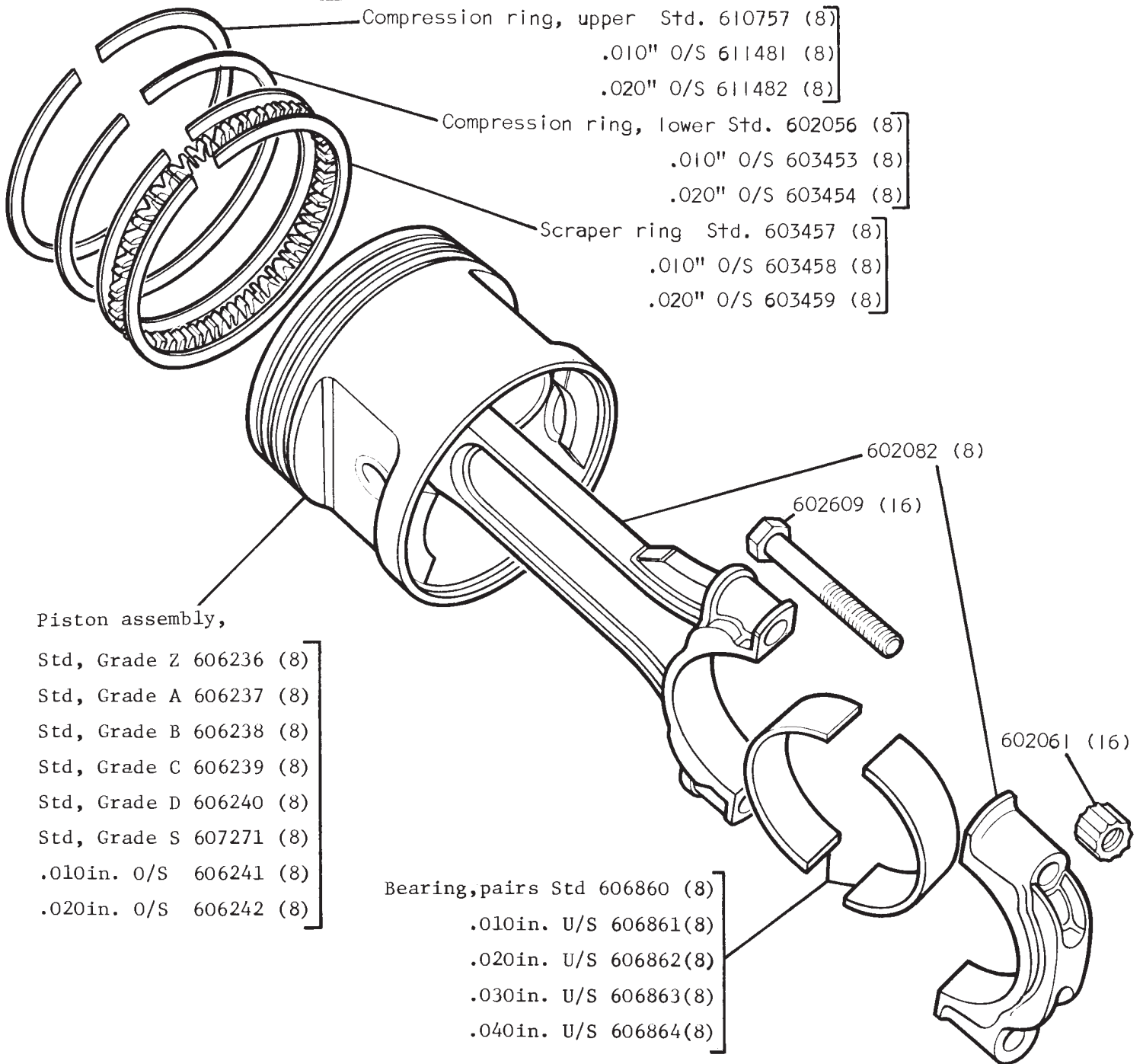

REMARKS

Piston assembly includes compression and scraper rings.

Note Pistons on this frame are applicable to engines up to suffix 'A' only
See following frame for later pistons.

PISTONS FROM ENGINE SUFFIX 'B'

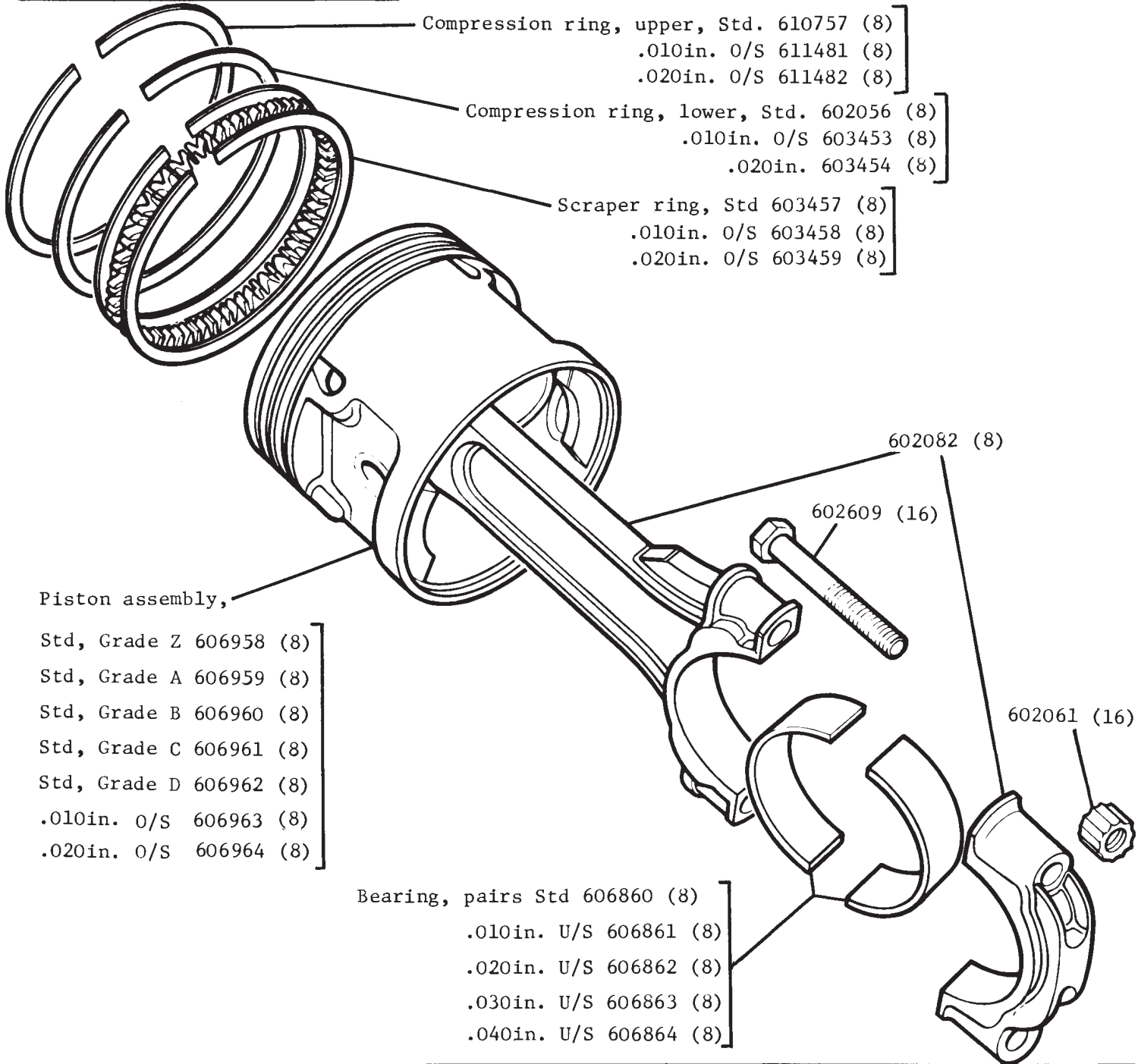

REMARKS

Piston assembly includes compression and scraper rings

Note Pistons on this frame are applicable to engines from suffix 'B'

FRONT COVER

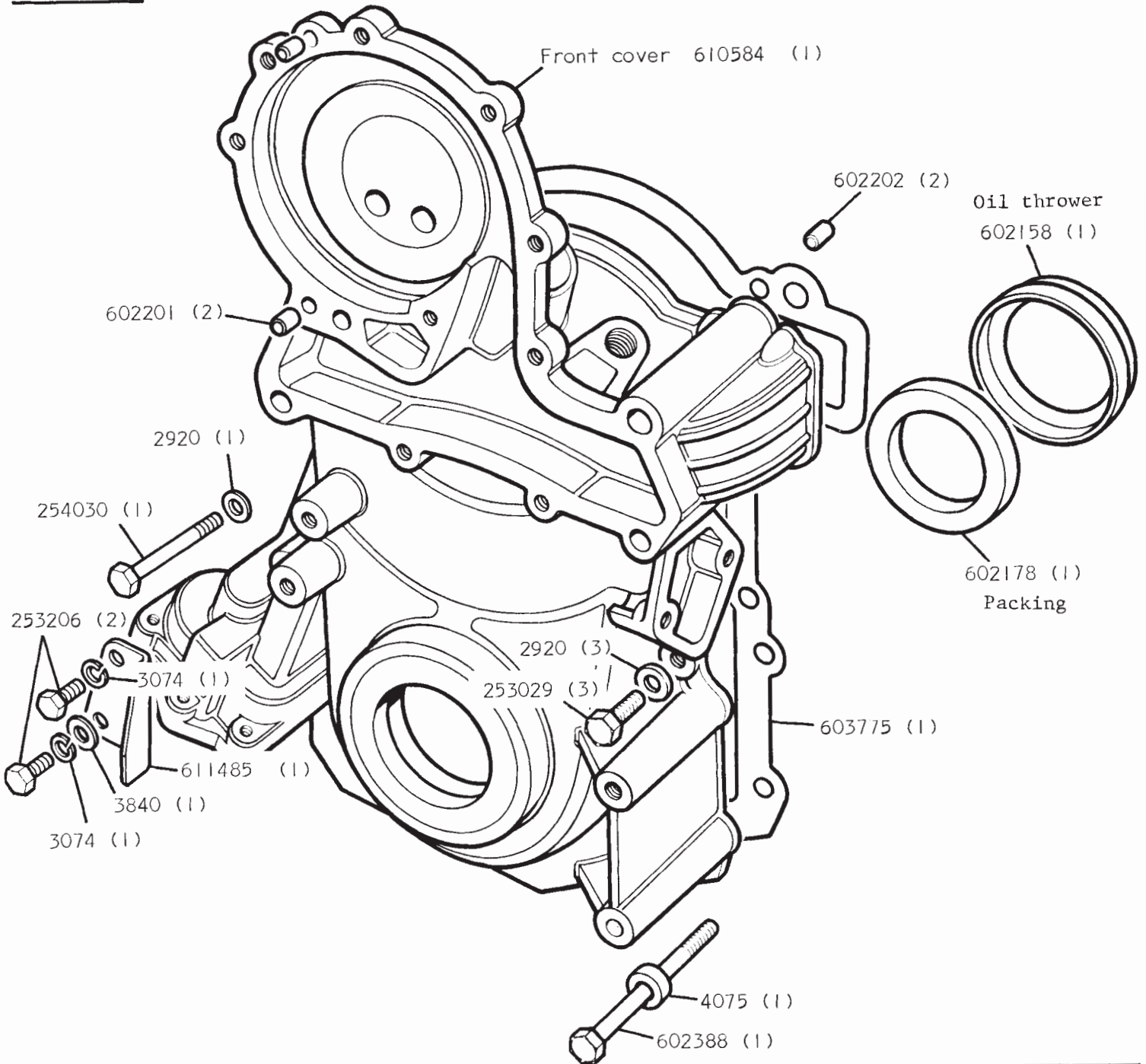

REMARKS

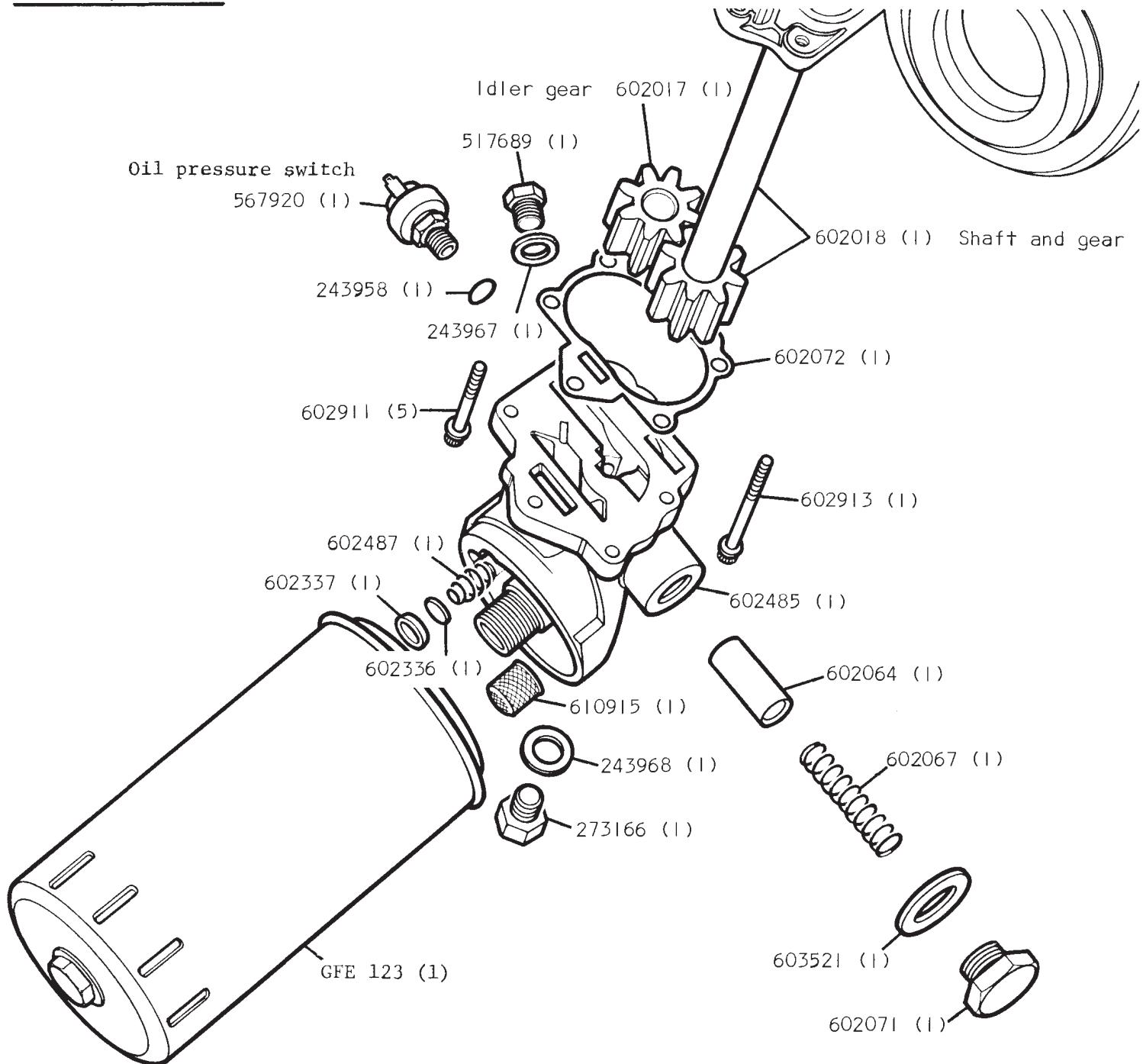
OIL PUMP, (ENGINE)REMARKS

Oil pump cover assembly 603688 (1)

Assembly does not include gears, oil filter and oil pressure switch.

VALVE GEAR

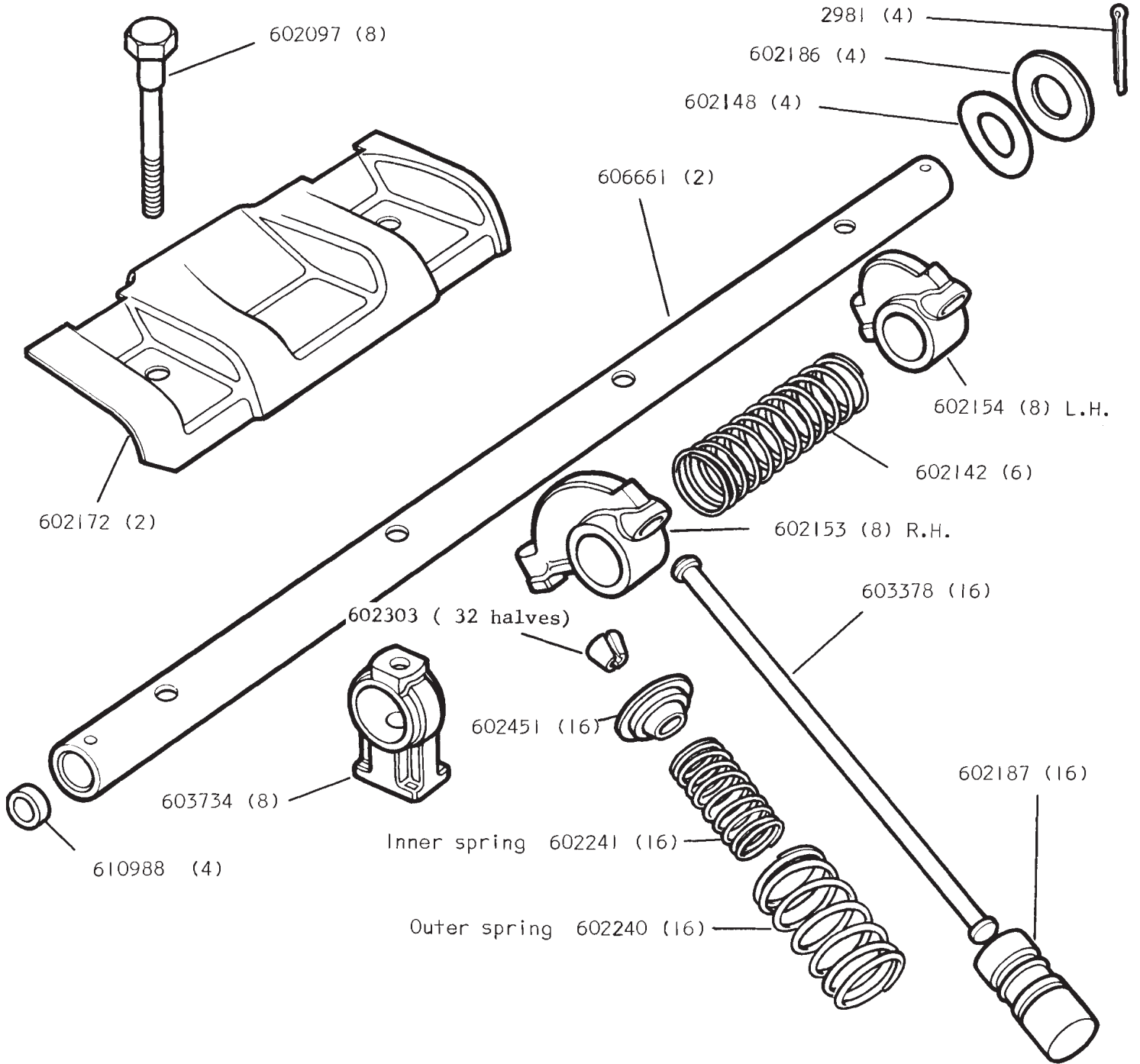

REMARKS

CAMSHAFT

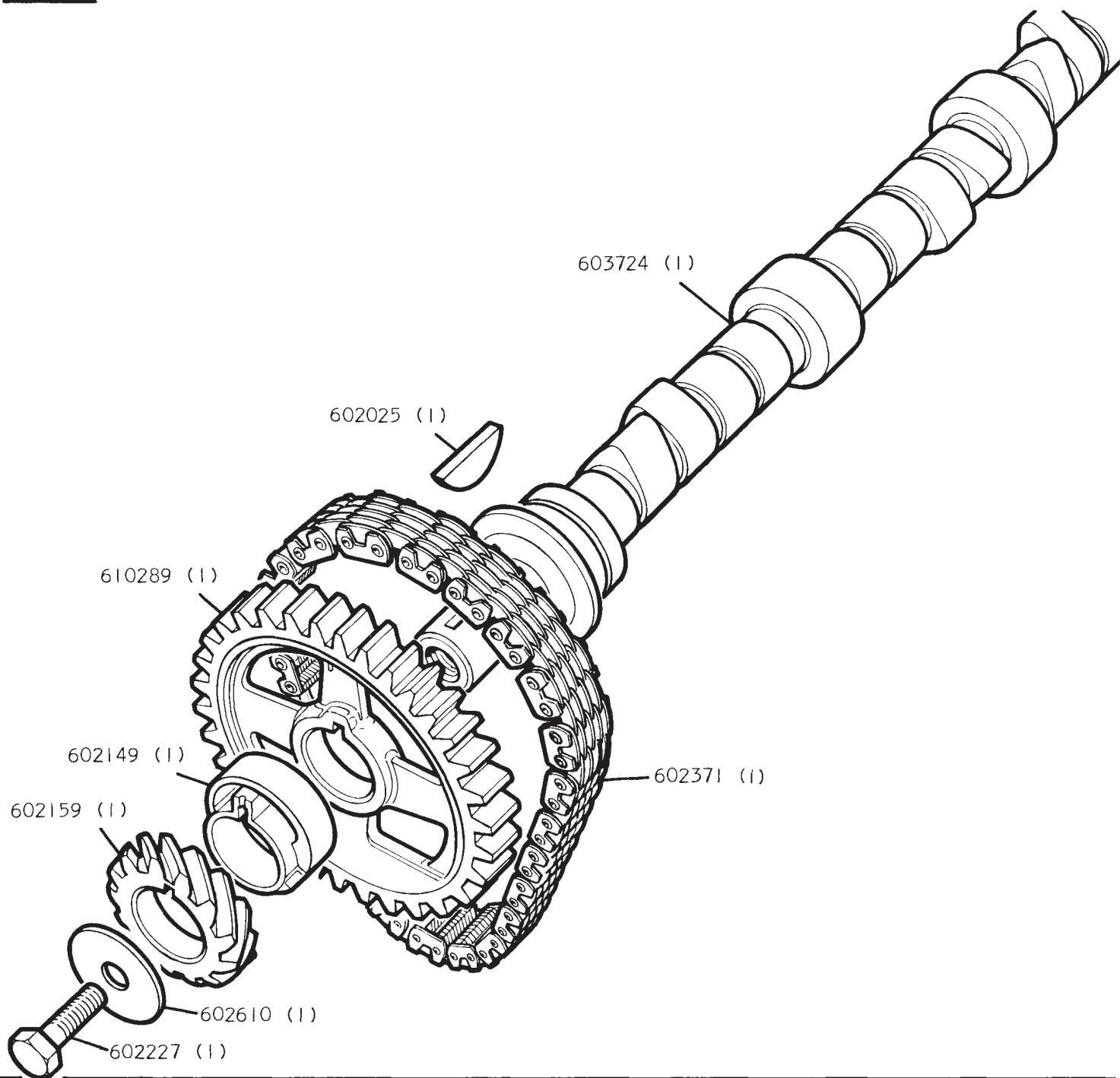

REMARKS

INLET MANIFOLD AND THERMOSTAT SWITCH

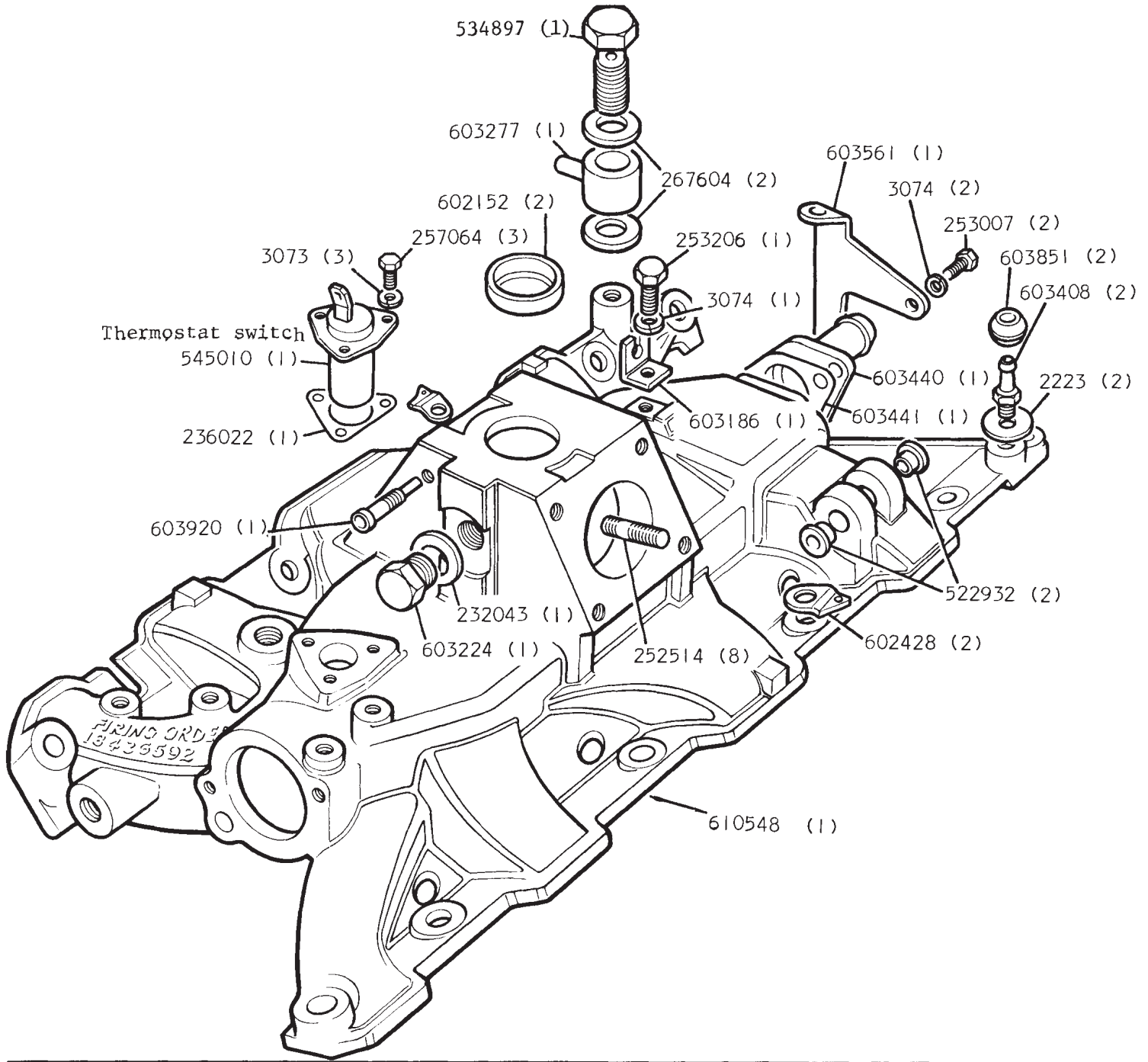

REMARKS

THERMOSTAT, INLET MANIFOLD FIXINGS AND OUTLET PIPES

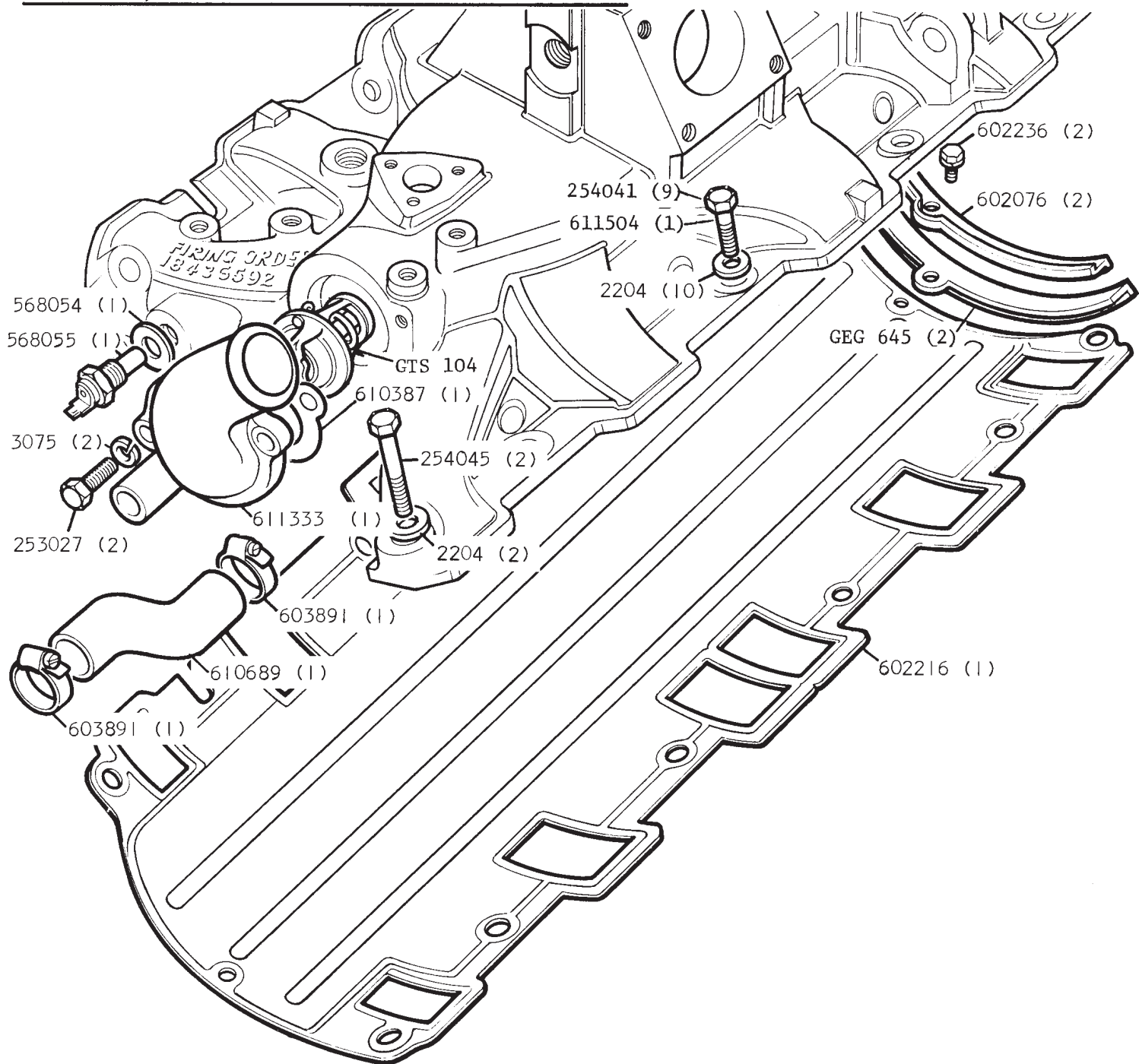

REMARKS

CYLINDER HEAD AND VALVES L.H. ILLUSTRATED.

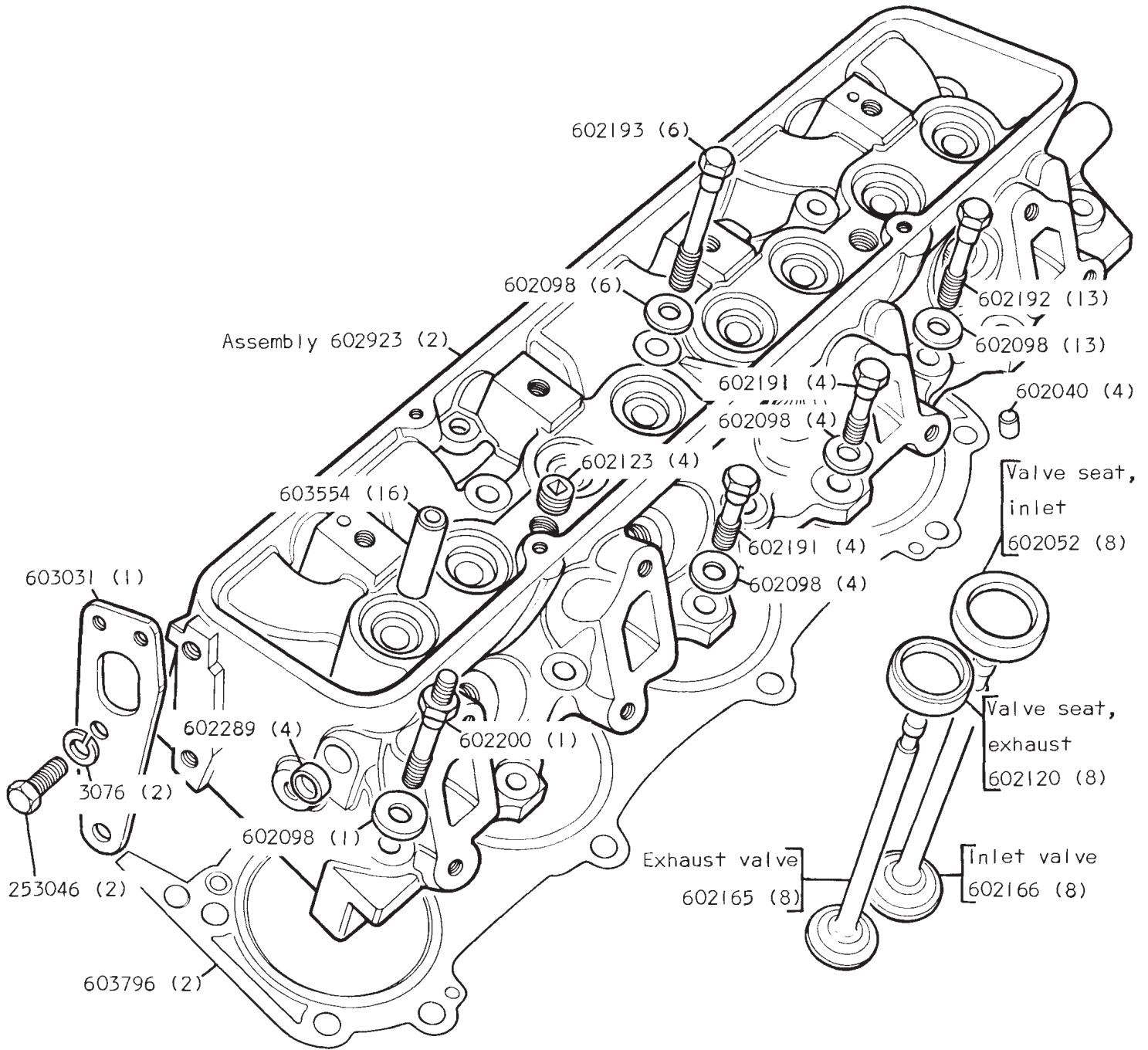

REMARKS

ROCKER COVER

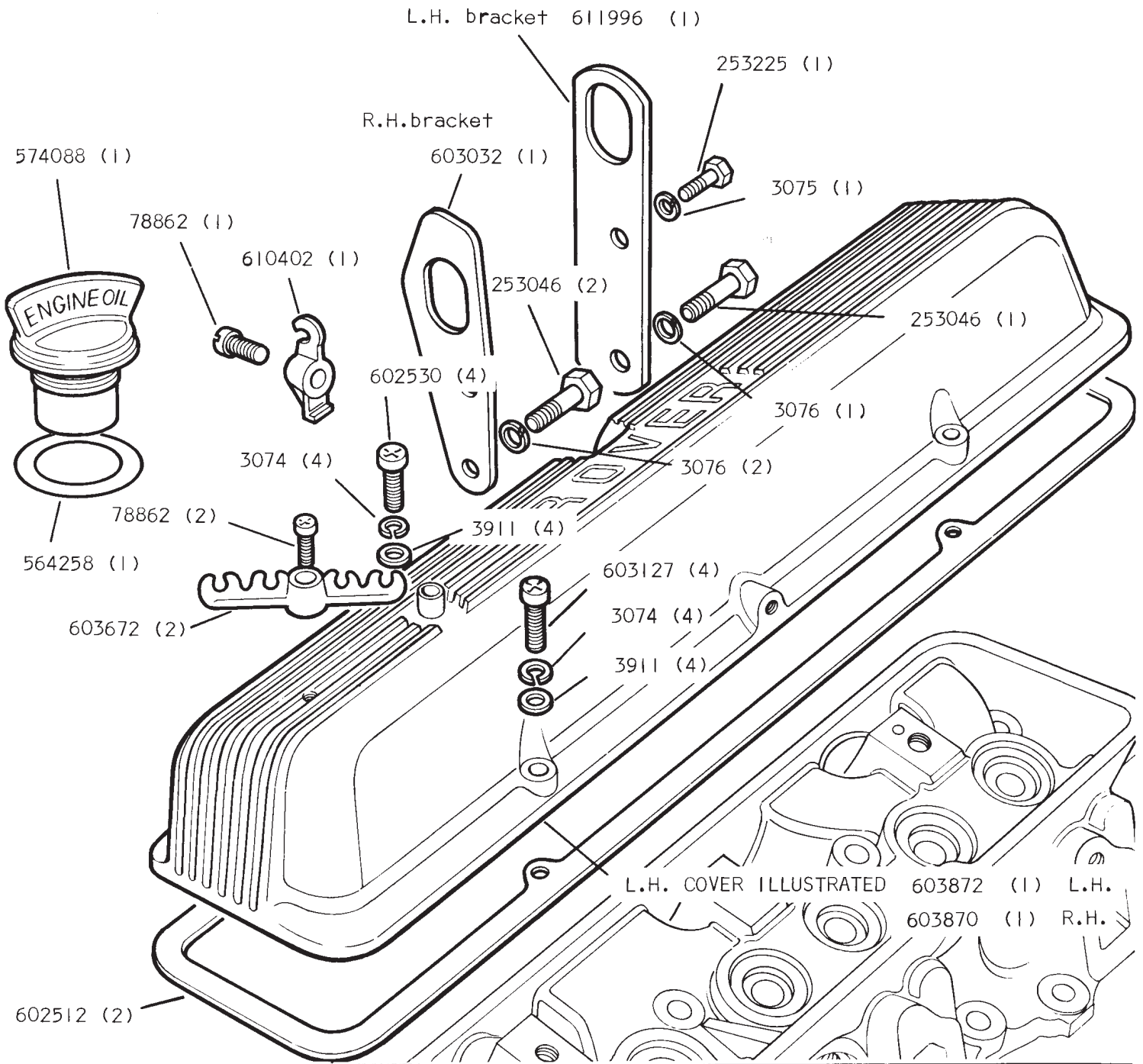

REMARKS

WATER PUMP

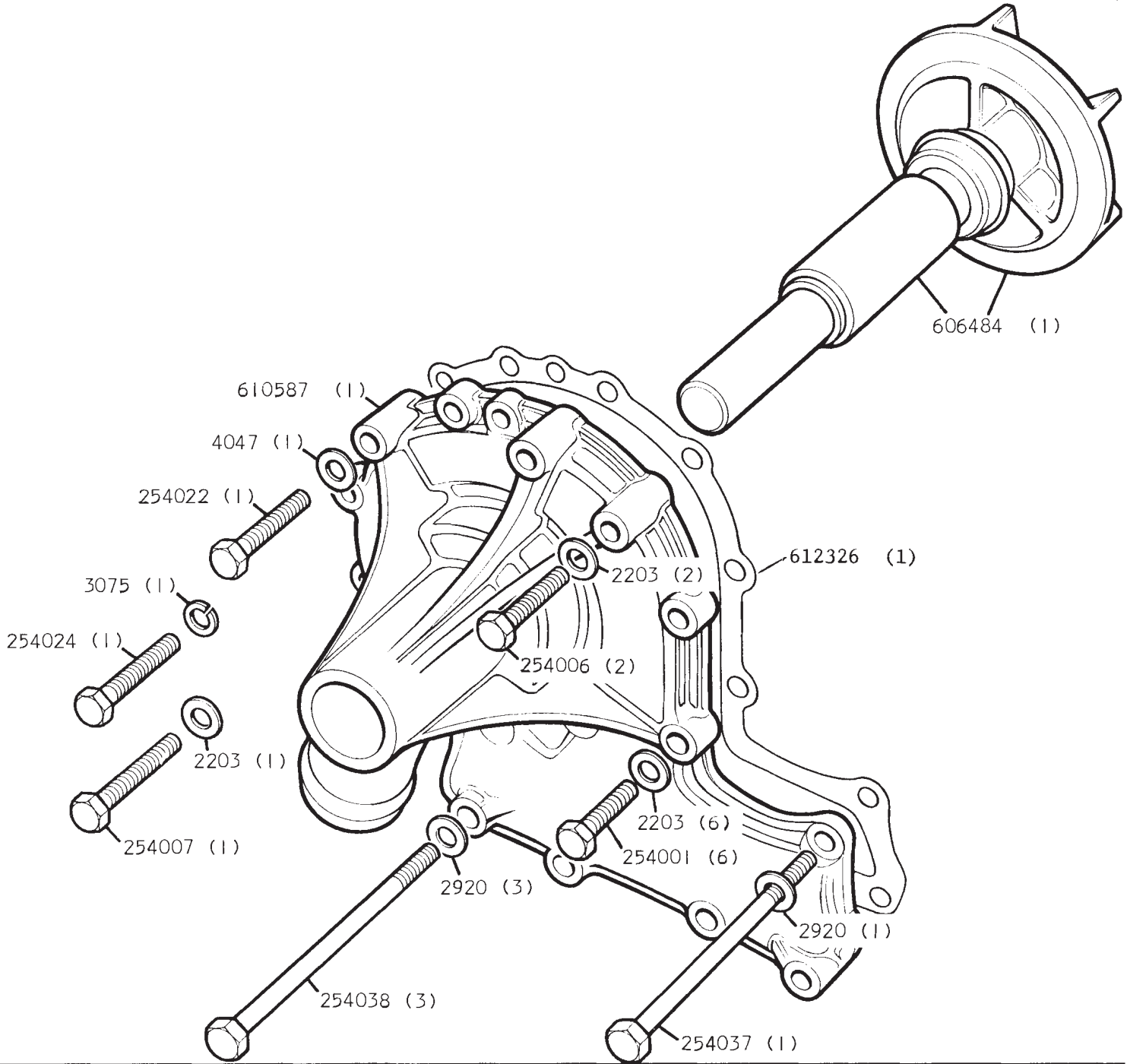

REMARKS

Water pump assembly 610586 (1)

FAN, PULLEY, HUB AND DRIVING BELT

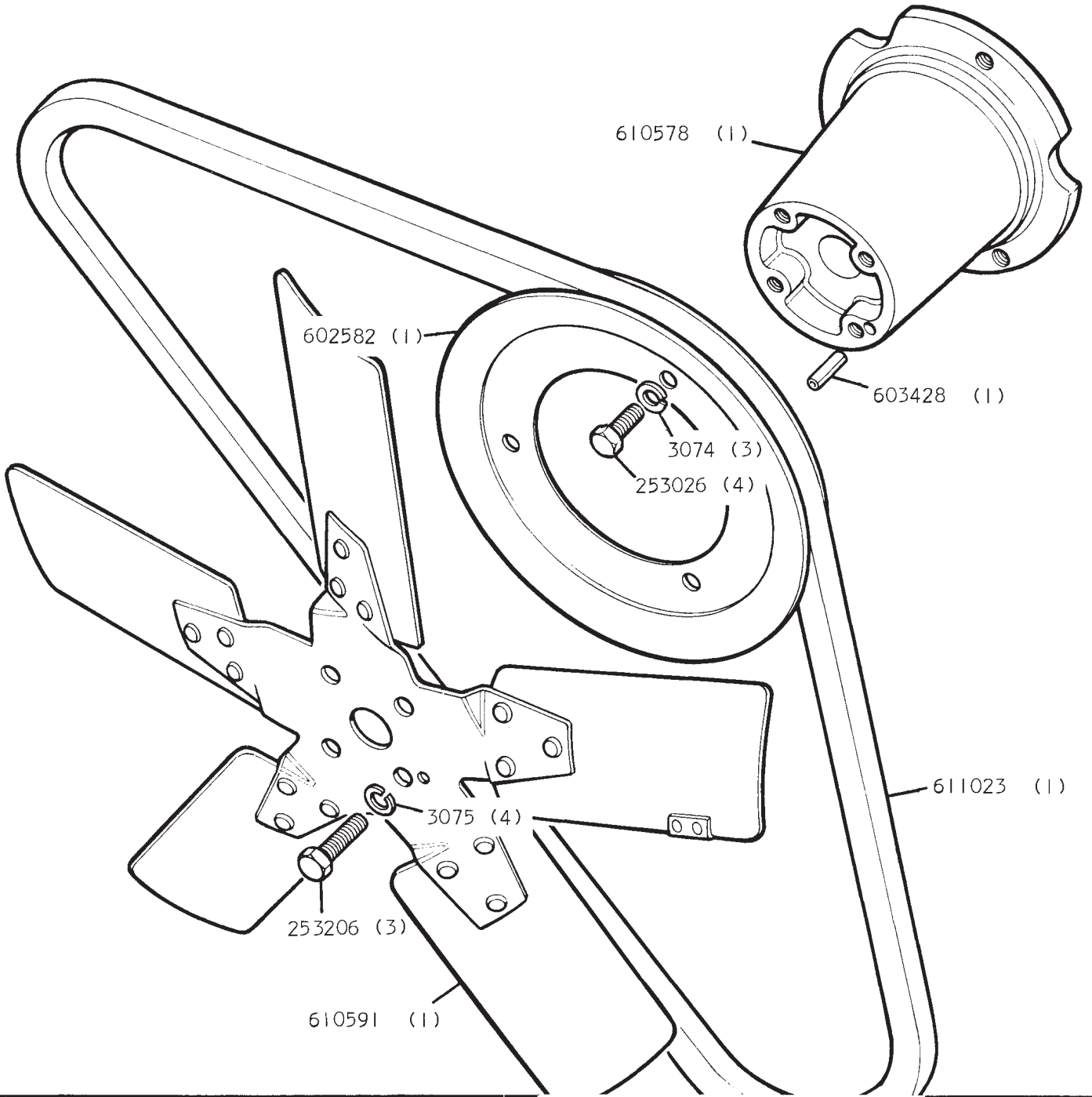

REMARKS

CARBURETTER FLOAT CHAMBER AND JET, R.H. AND L.H.

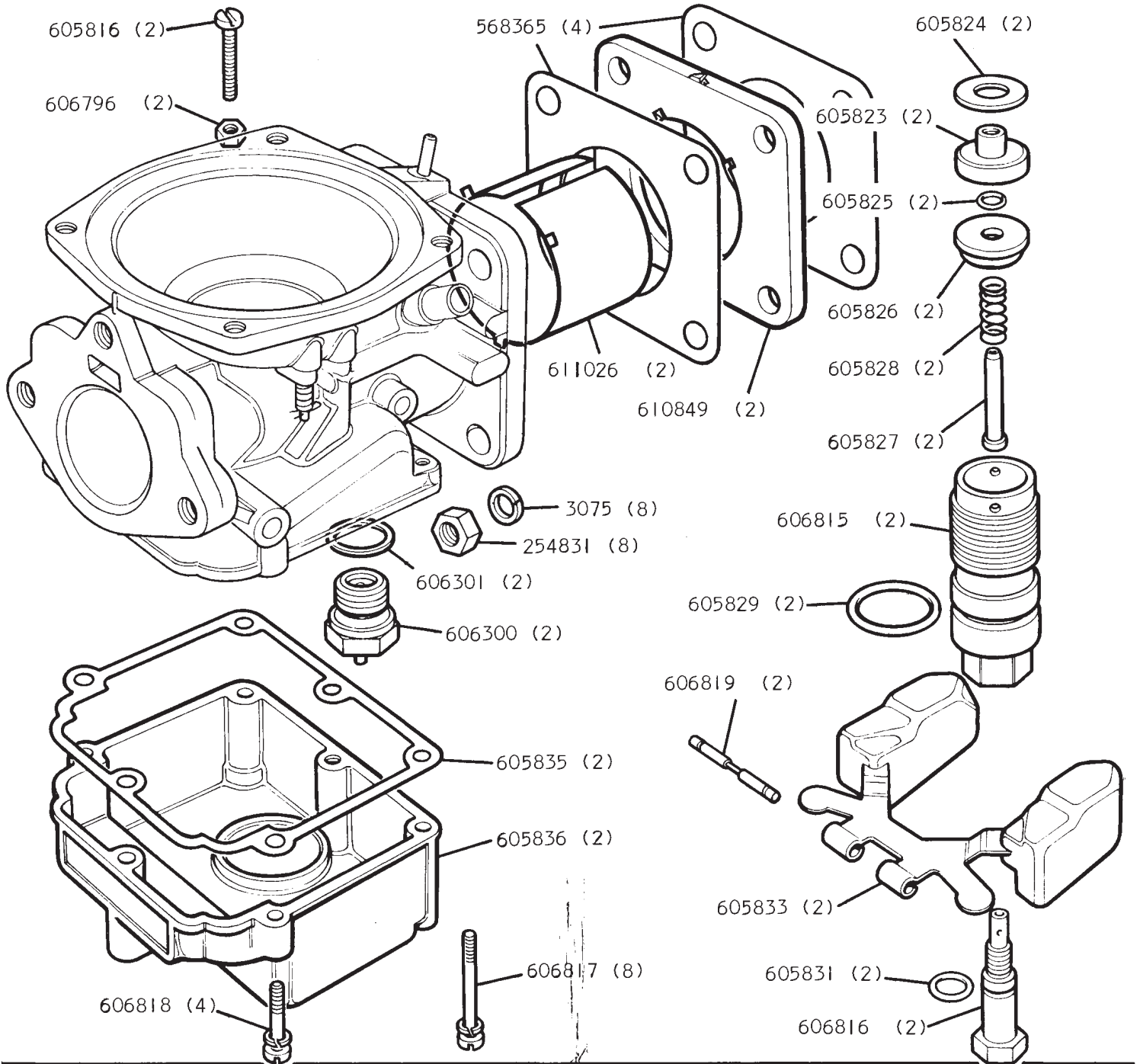

REMARKS

All items on this page are part of carburettor assemblies.
 Carburettor complete assembly R.H. 610343 (1)
 Carburettor complete assembly L.H. 610344 (1)
 Gasket kit 605857 (2)

CARBURETTER DAMPER AND AIR VALVE, R.H. AND L.H.

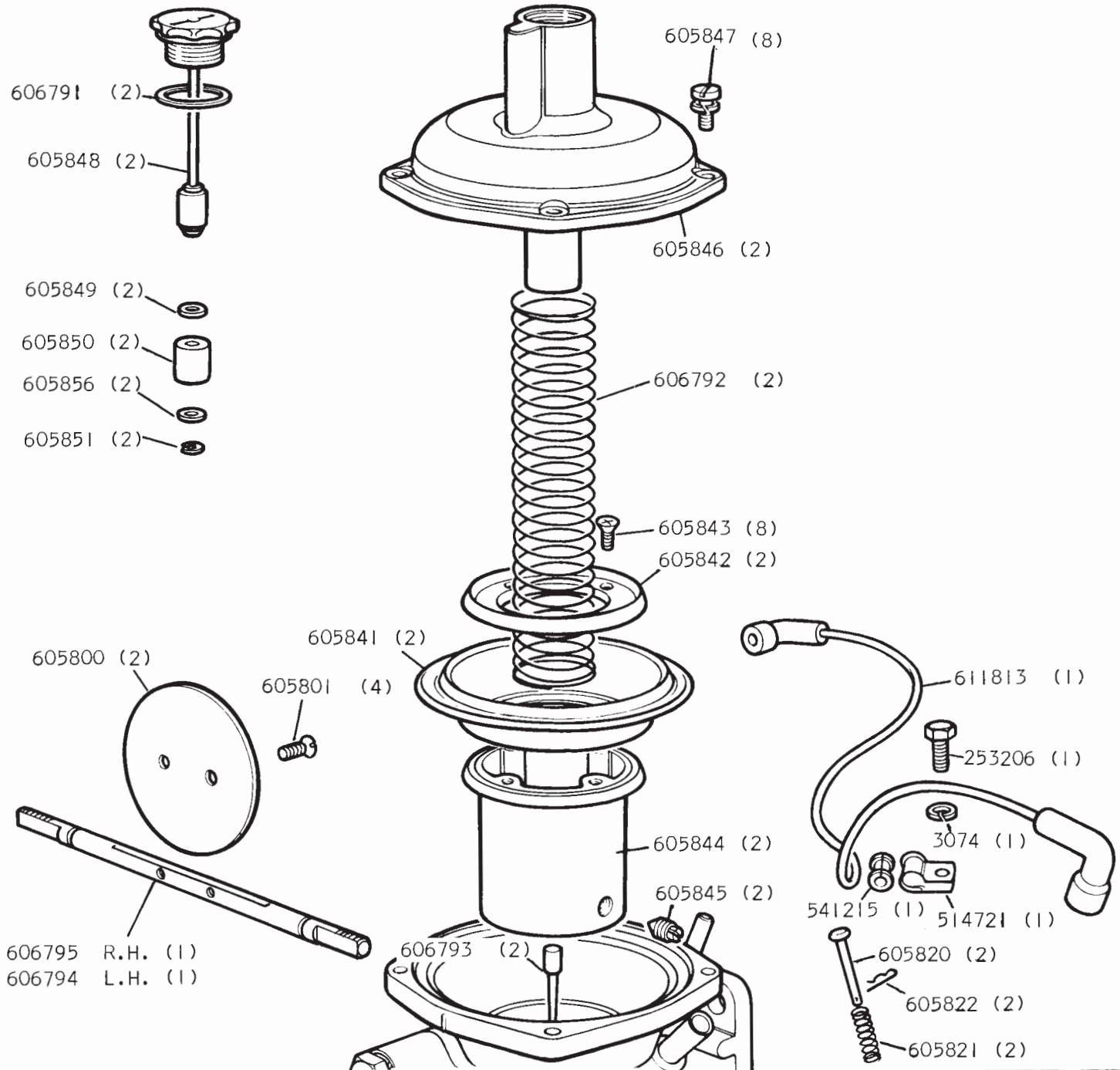

REMARKS

All items on this page are part of carburettor assemblies except vacuum pipe and fixings

CARBURETTER THROTTLE LINKAGE R.H.

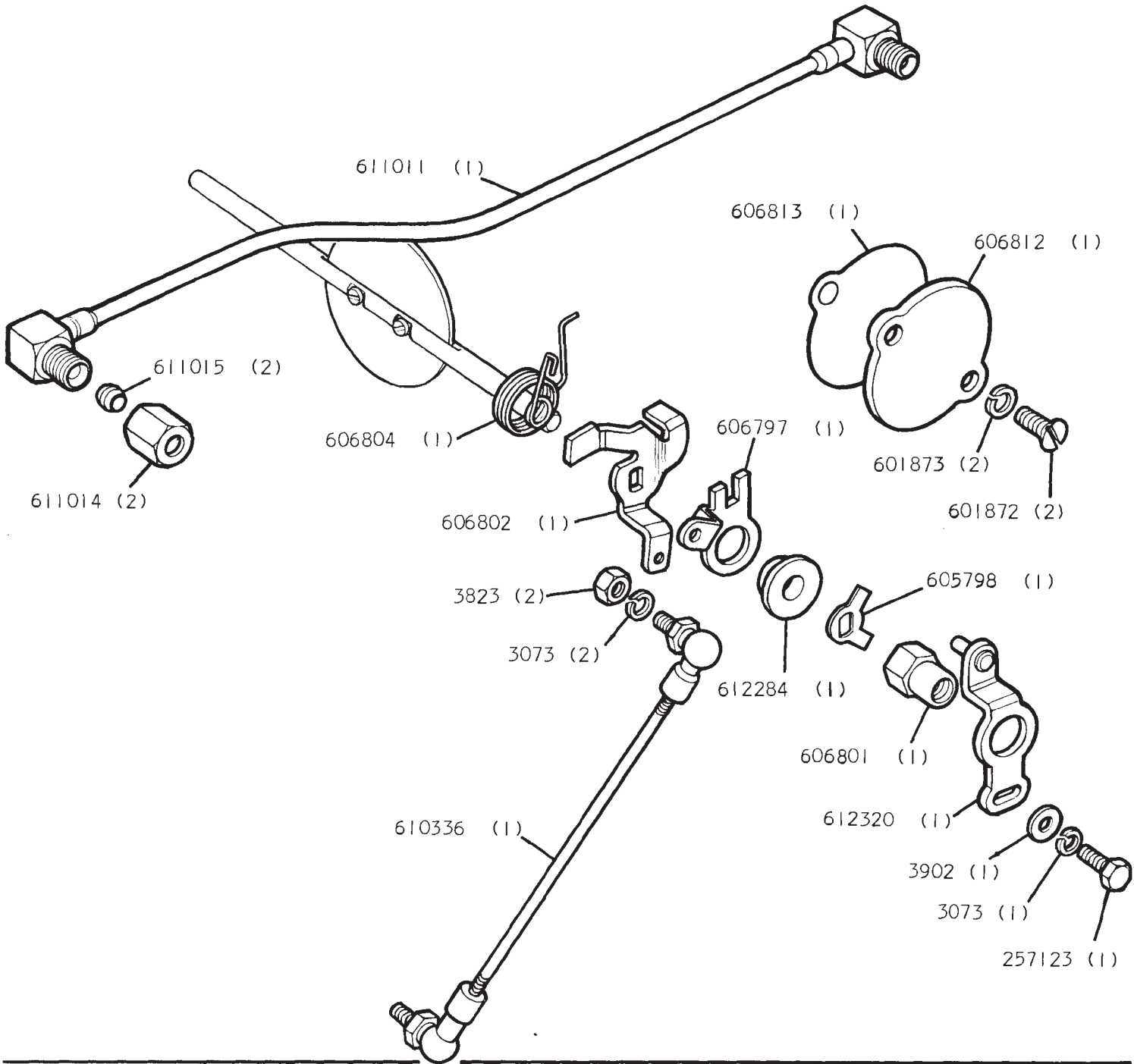

REMARKS

All items on this page are part of carburettor assembly R.H., except throttle link, choke pipe and adjusting lever.

CARBURETTOR THROTTLE LINKAGE L.H.

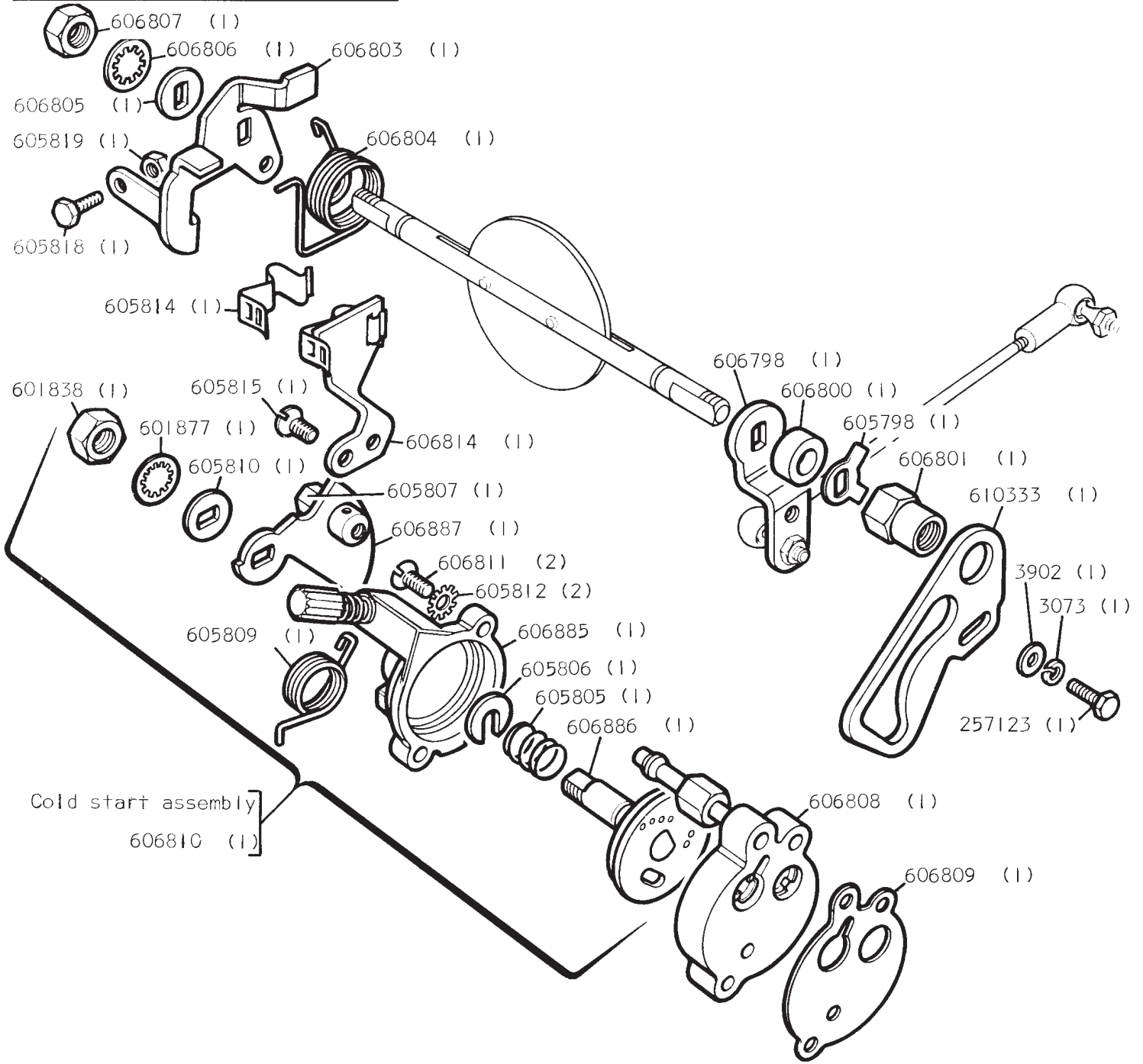

REMARKS

BREATHER FILTER AND FLAME TRAPS

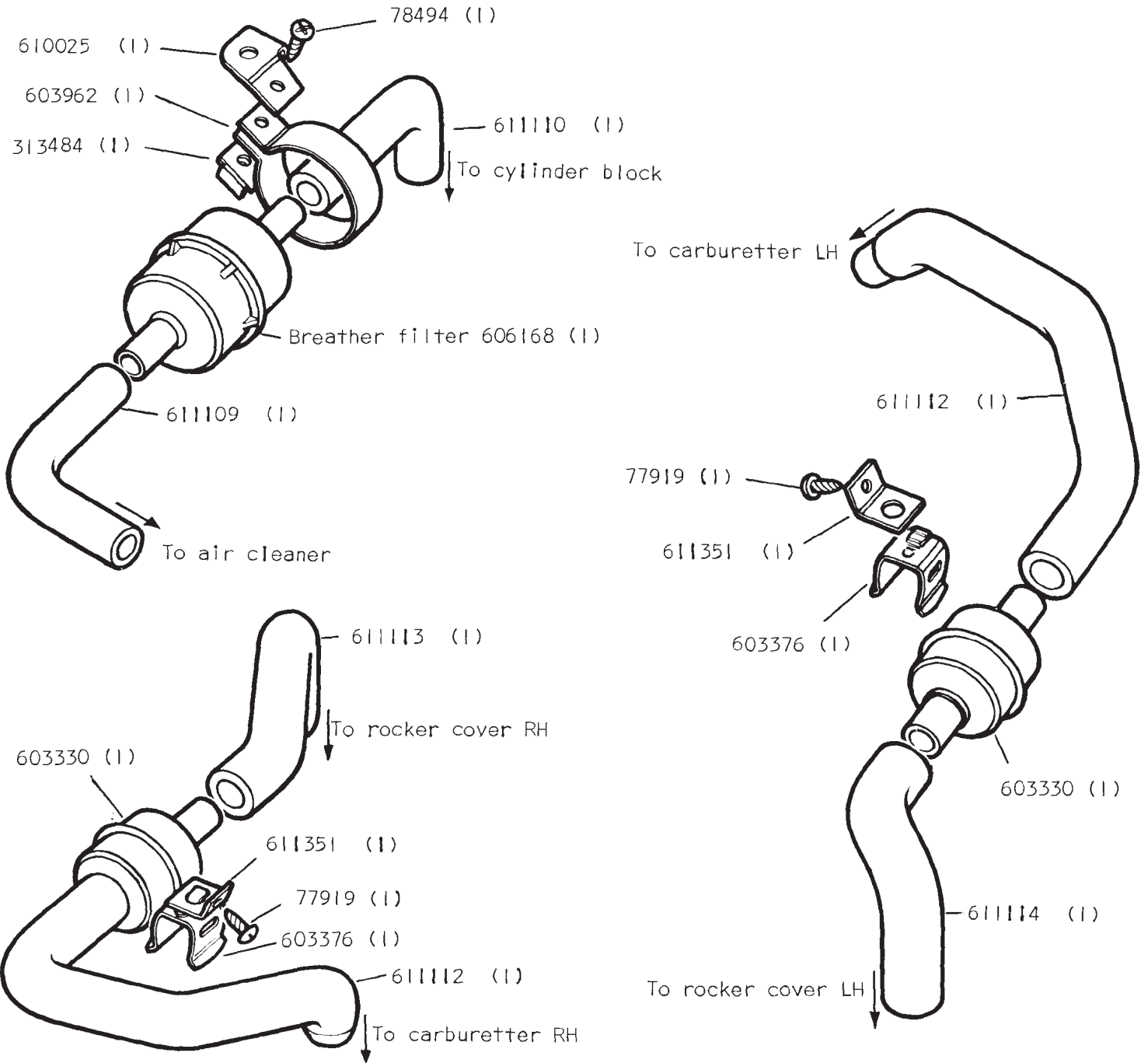

REMARKS

AIR CLEANER

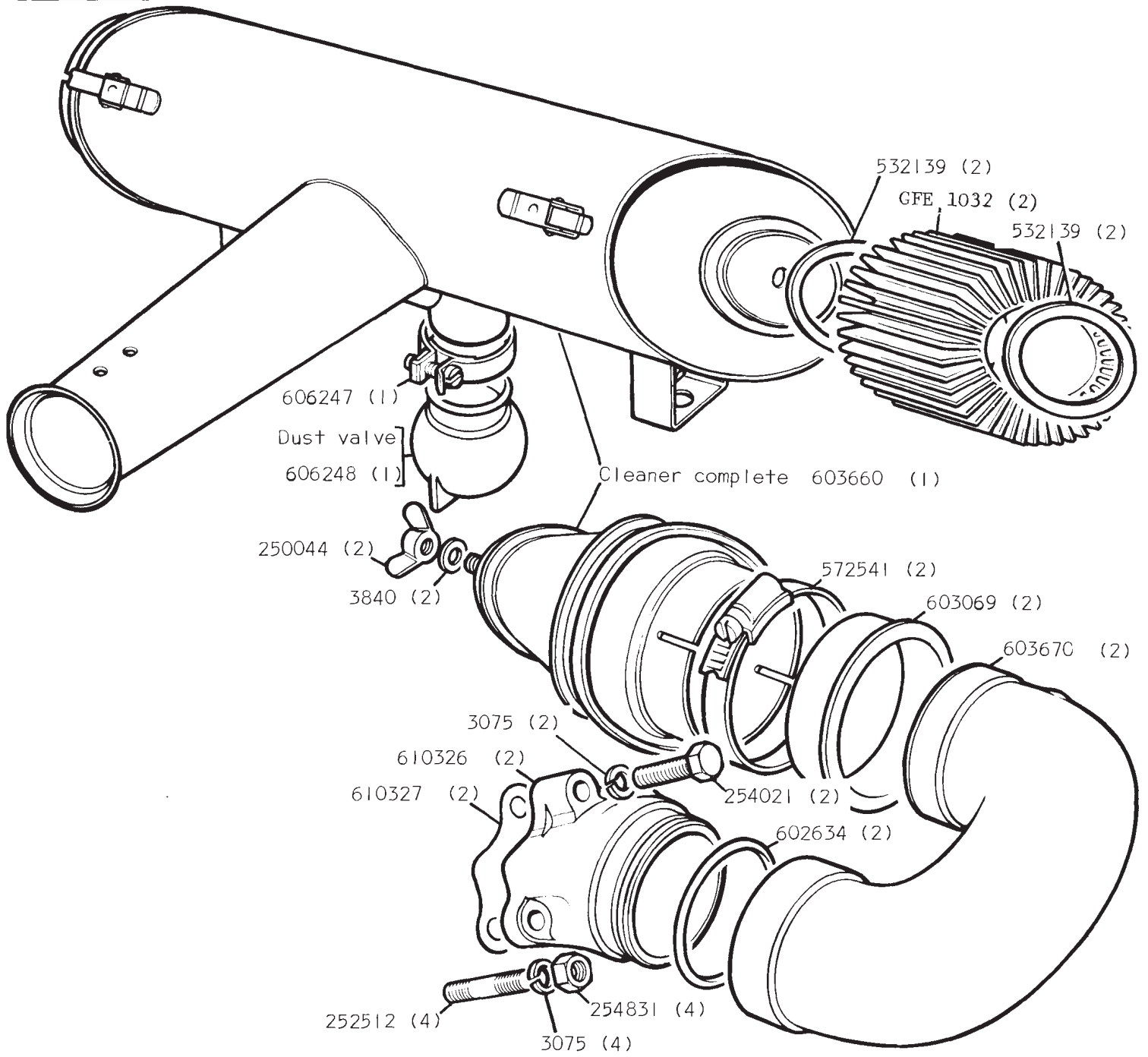

REMARKS

Element, washers and dust valve are part of air cleaner

DISTRIBUTOR AND IGNITION HARNESS

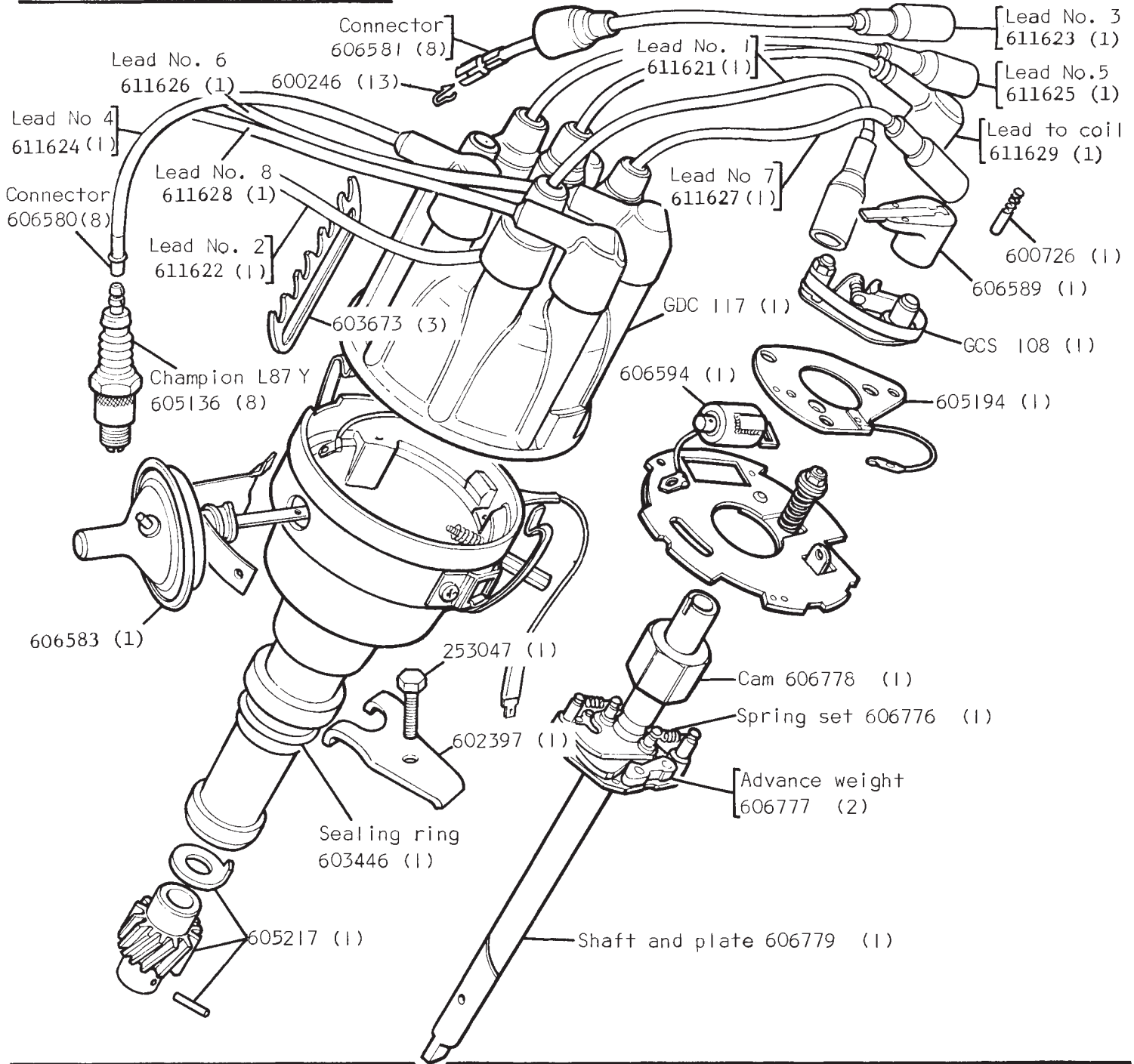

REMARKS

Distributor complete 611390 (1)

STARTER MOTOR

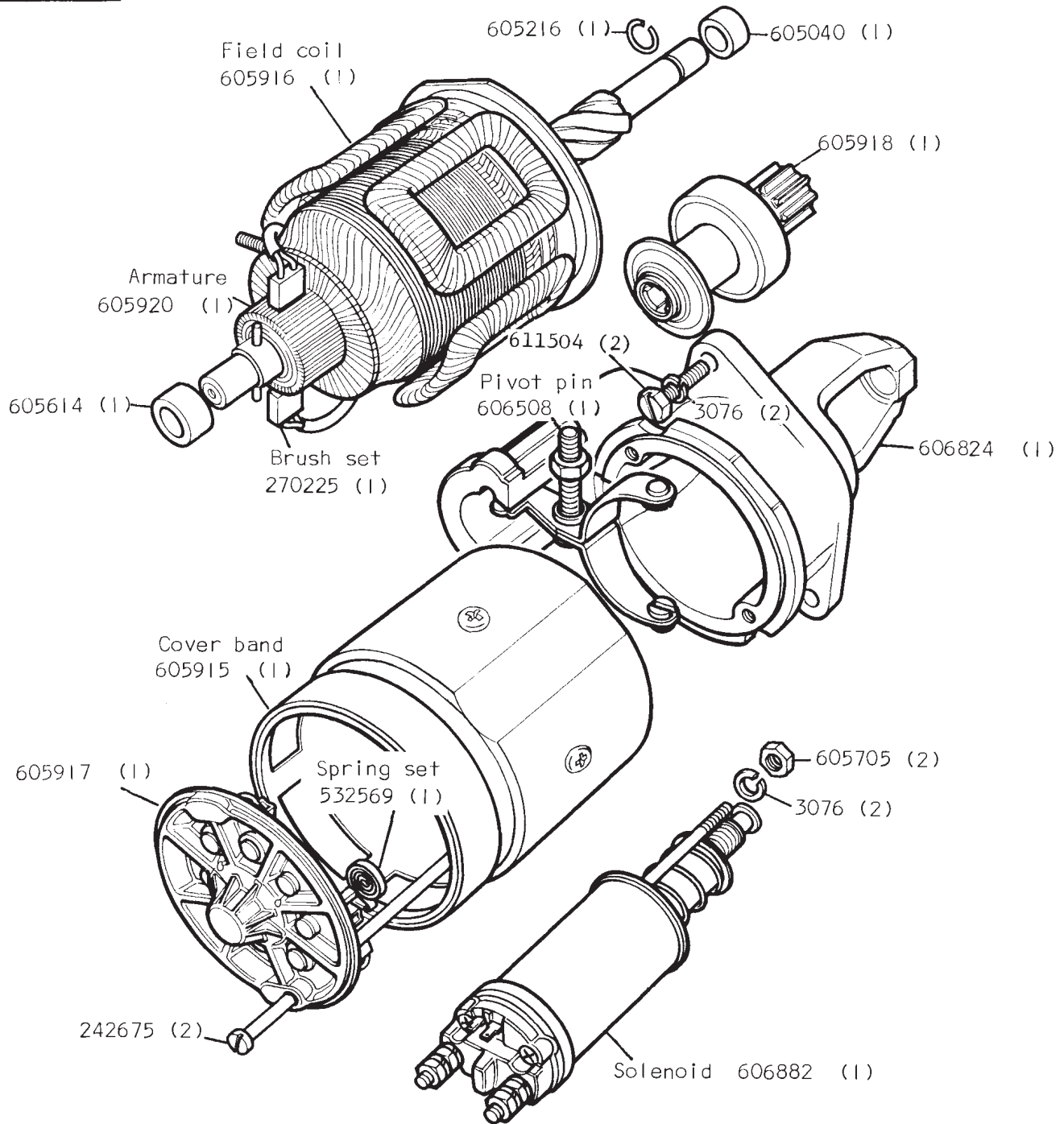

REMARKS

Starter motor complete 579486 (1)

Sundry parts kit 270251 (1)

ALTERNATOR

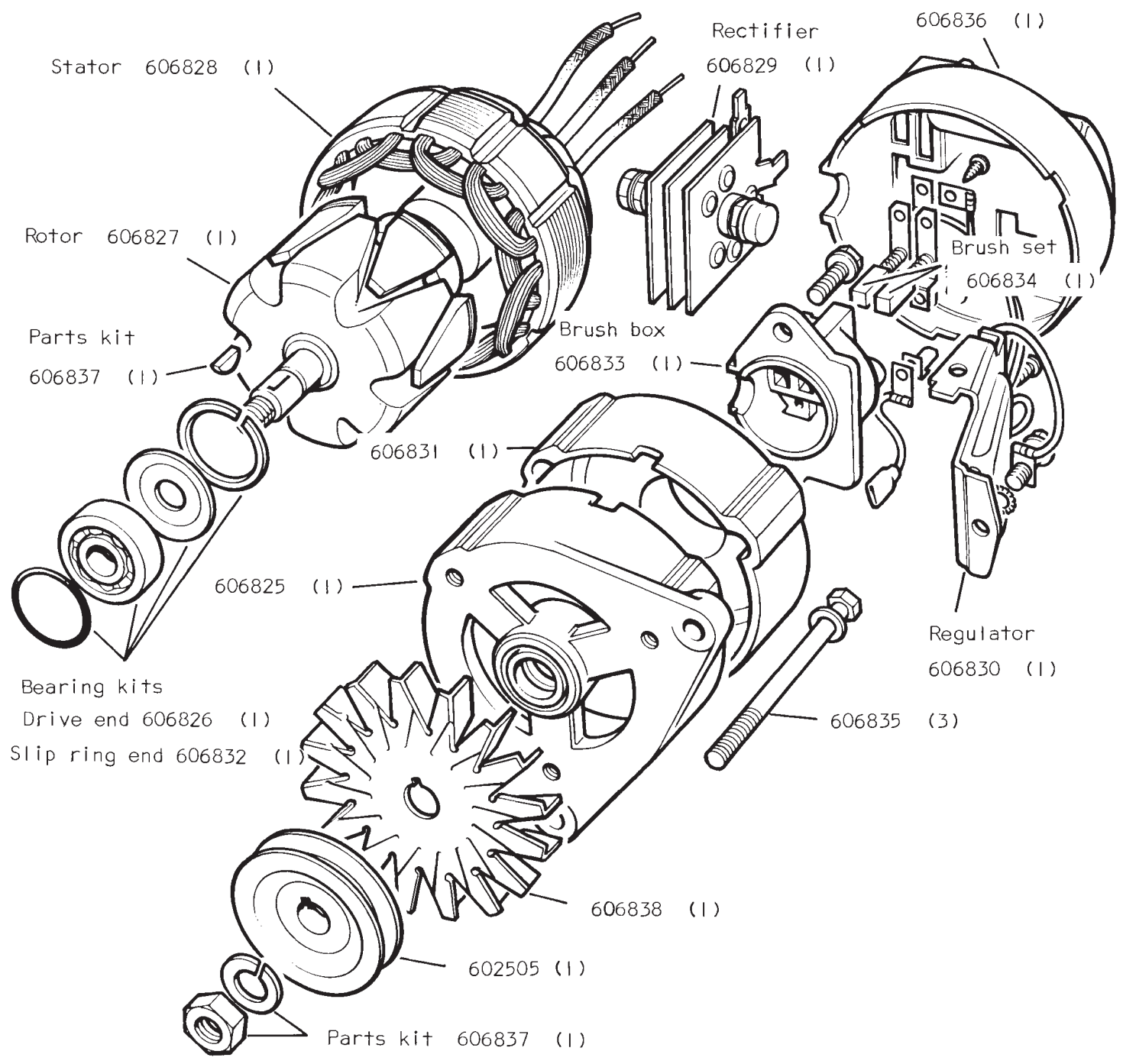

REMARKS Alternator complete 575228 (1)

ALTERNATOR BRACKETS AND FIXINGS

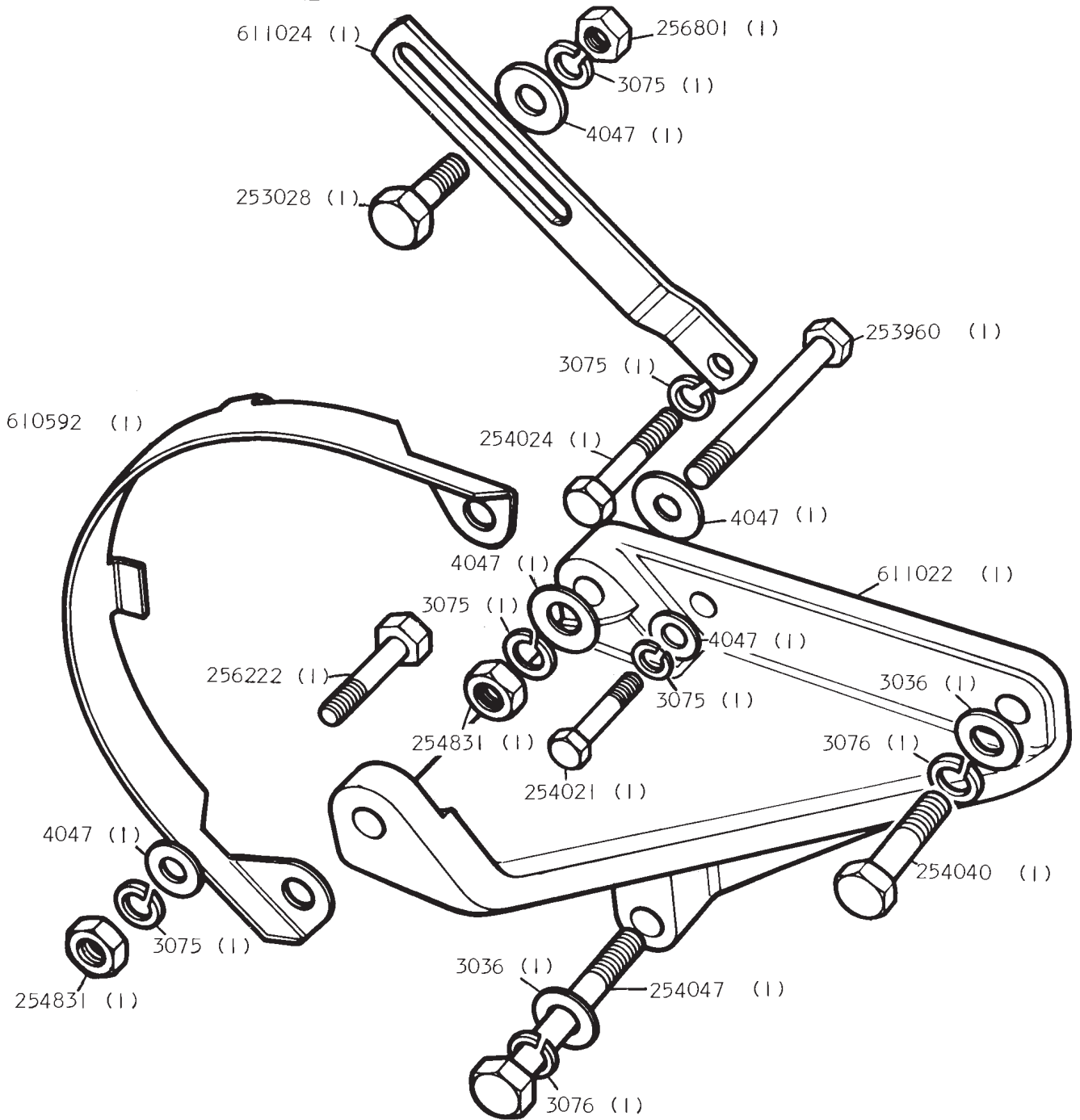

REMARKS

FLYWHEEL AND CLUTCH

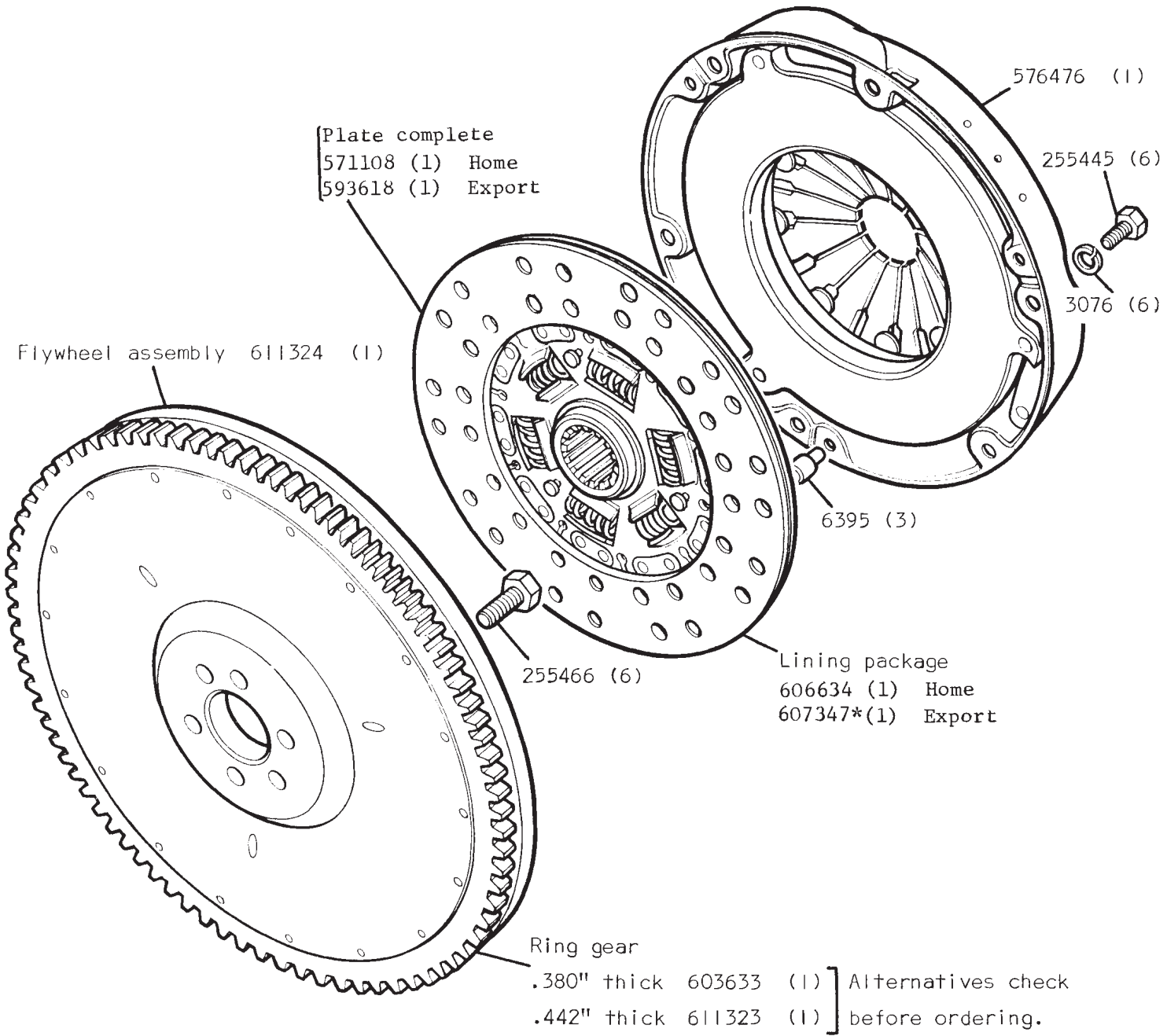

REMARKS

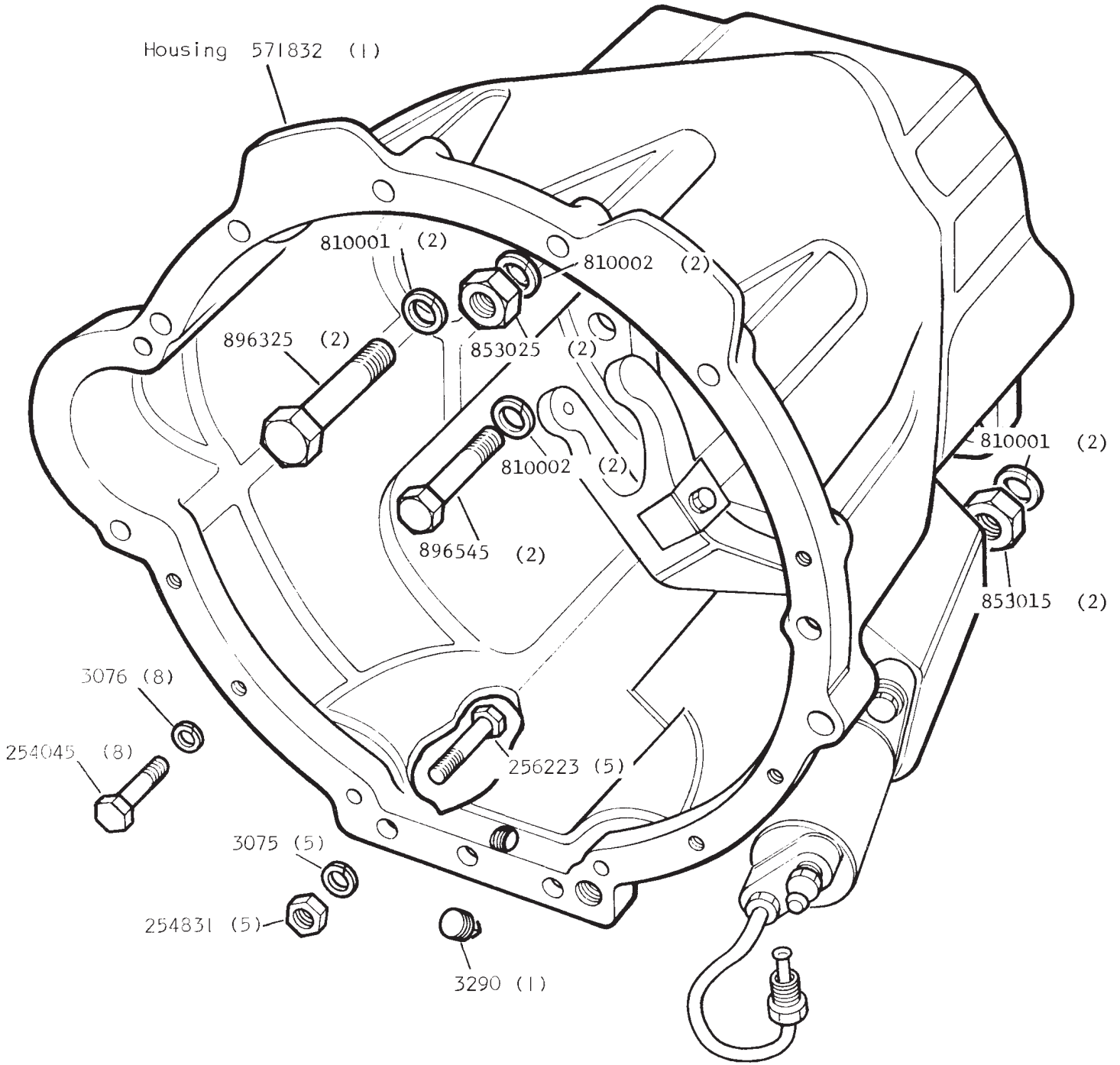

REMARKS

CLUTCH RELEASE MECHANISM

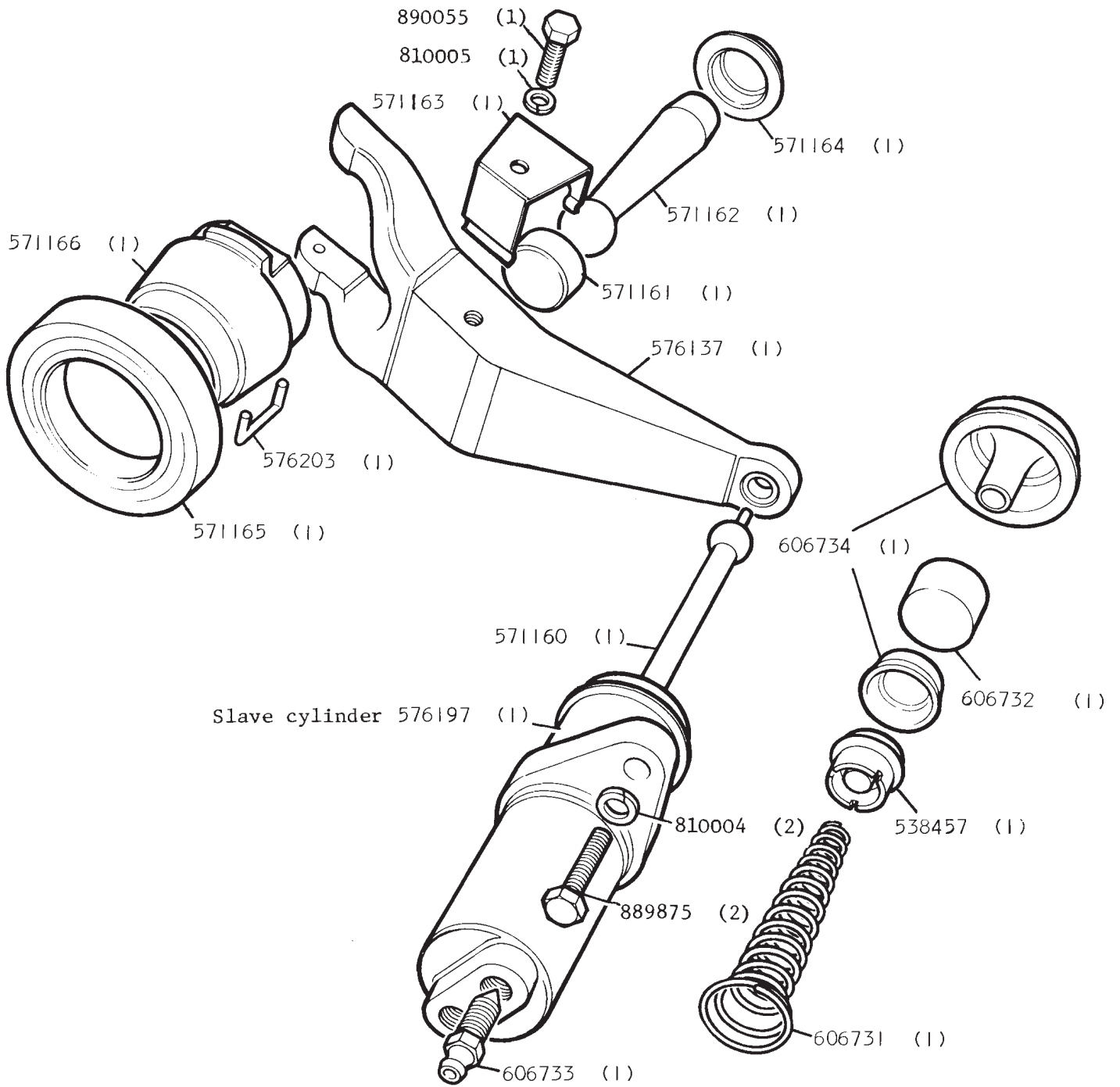

REMARKS

GEARBOX FRONT COVER AND OIL PUMP

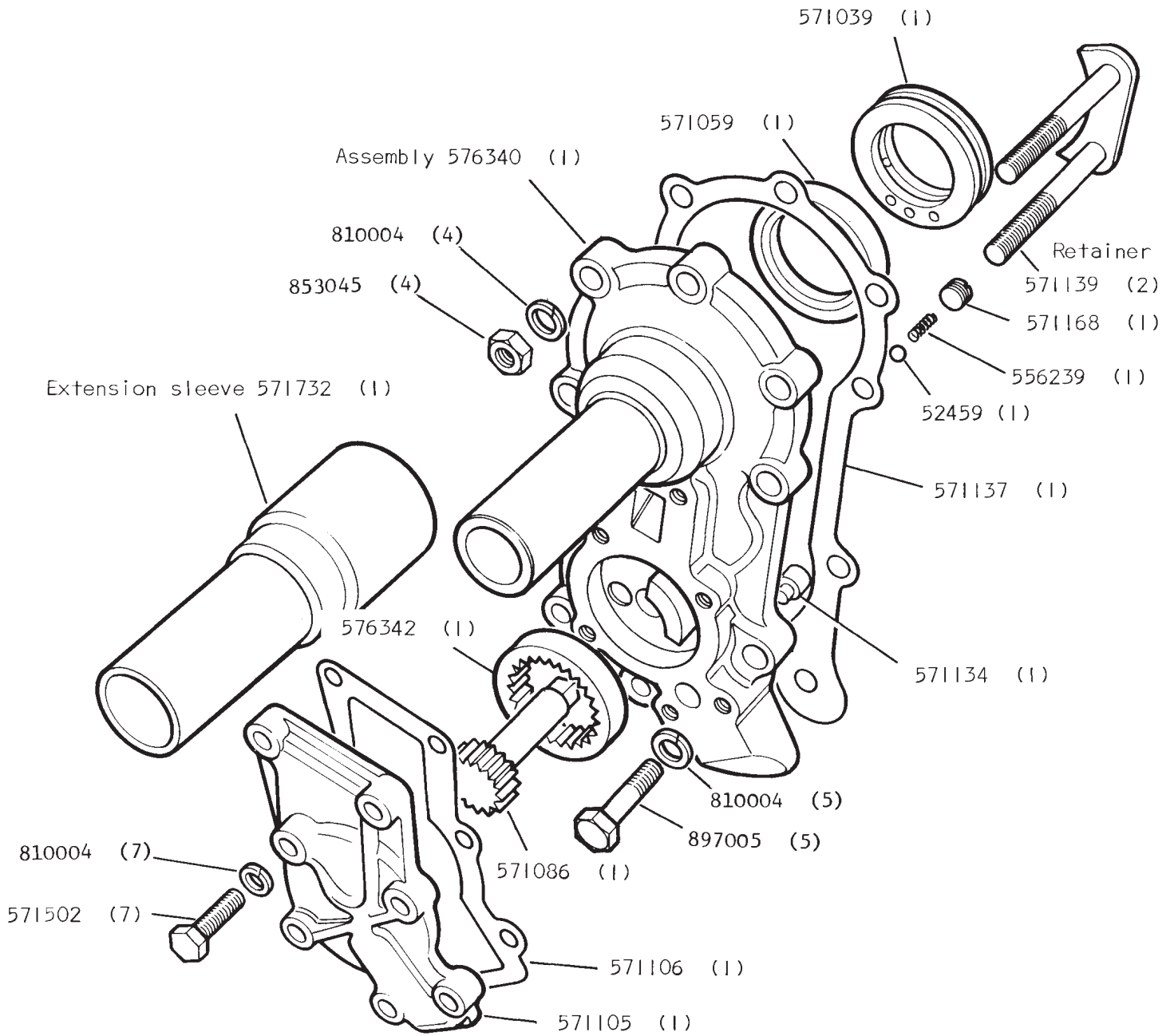

REMARKS

All items on this page are part of oil pump assembly, except extension sleeve and bearing retainer.

GEARBOX MAIN AND TRANSFER CASING, FRONT PORTION

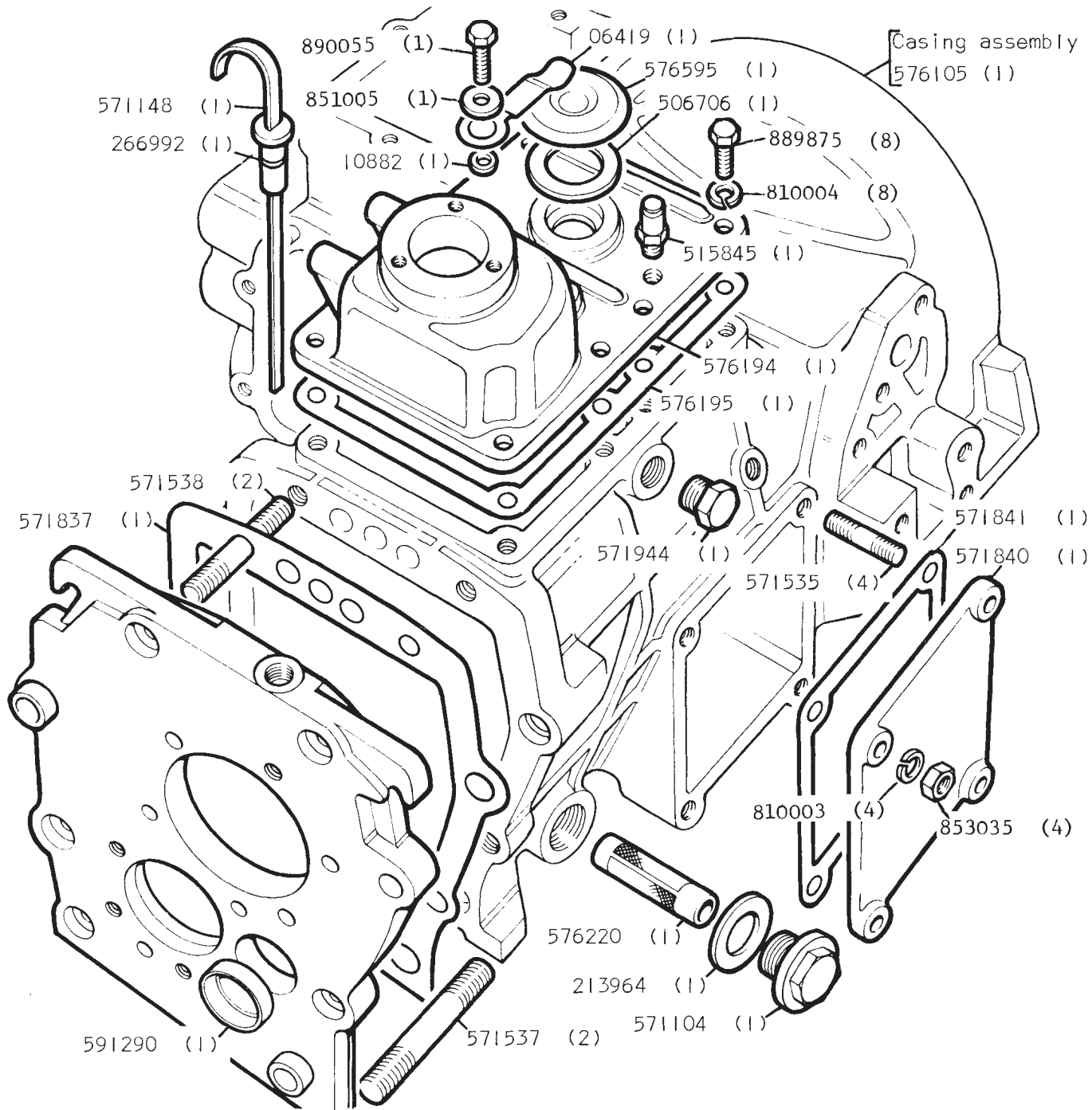

REMARKS Gearbox complete assembly 576601 (1)
 Gearbox gasket kit 606754 (1)

GEARBOX MAIN AND TRANSFER CASING, REAR PORTION

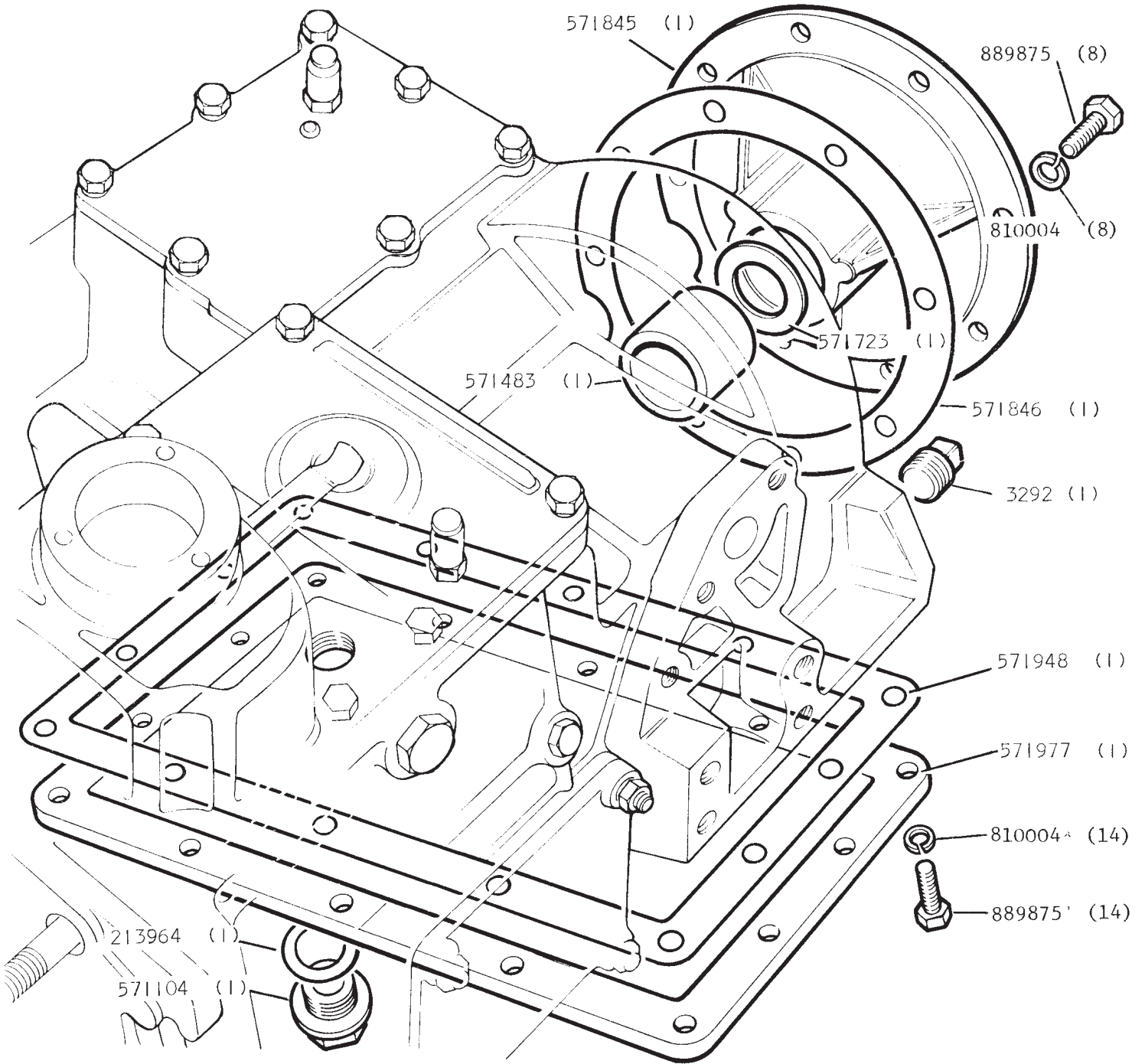

REMARKS

GEARBOX MAIN AND TRANSFER CASING TRANSFER PORTION

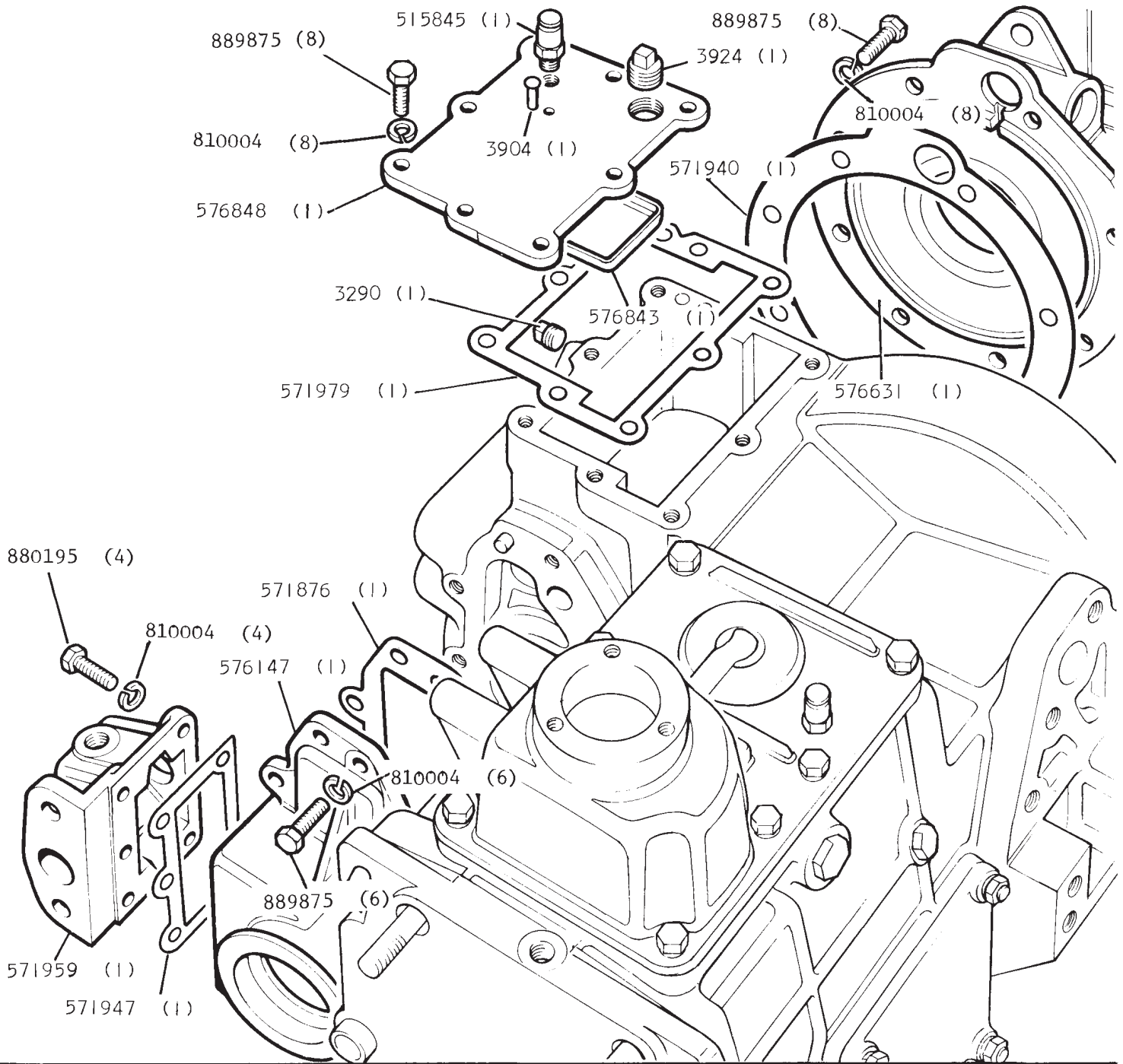

REMARKS

GEARBOX MOUNTINGS

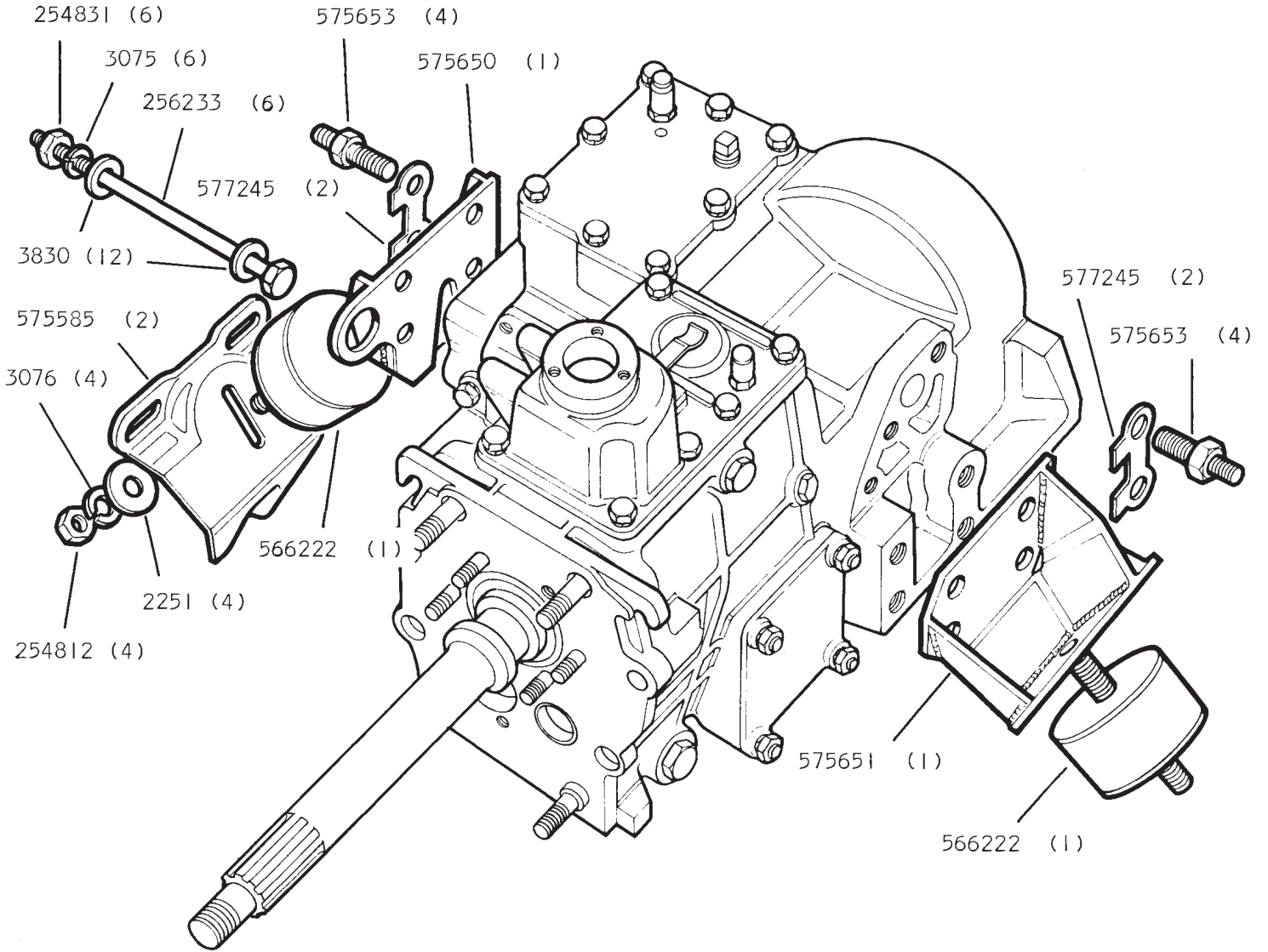

REMARKS

Suspension rubbers and fixings are not part of gearbox assembly

PRIMARY PINION, 2nd AND 3rd MAINSHAFT GEARS

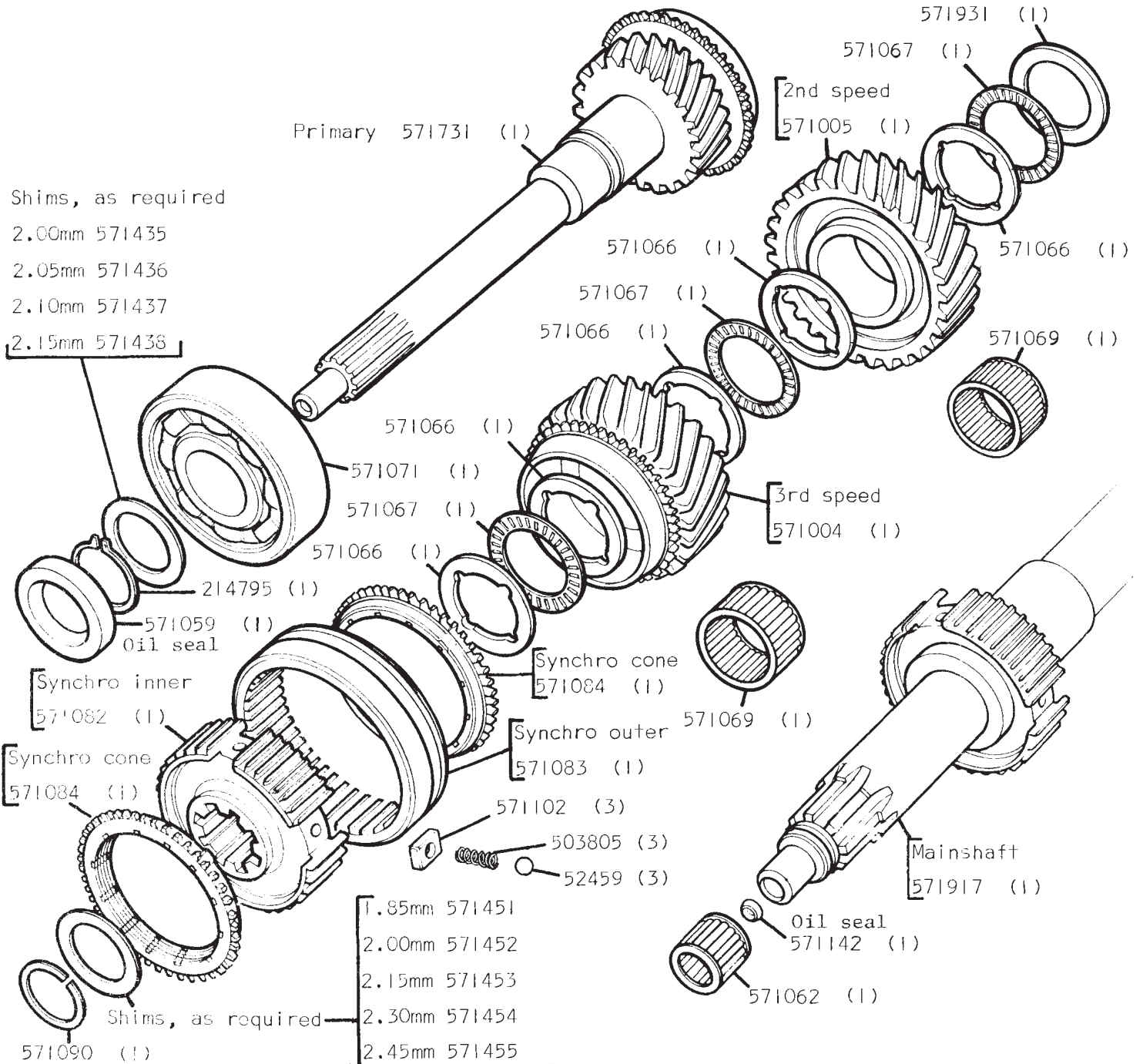

REMARKS

LAYSHAFT GEARS AND REVERSE

Shims, as required

1.55mm 576351	1.60mm 576352	1.65mm 576353
1.70mm 576354	1.75mm 576355	1.80mm 576356
1.85mm 576357	1.90mm 576358	1.95mm 576359
2.00 mm 576360	2.05mm 576361	2.10mm 576362
2.15mm 576363	2.20mm 576364	2.25mm 576365
2.30mm 576366	2.35mm 576367	2.40mm 576368
2.45mm 576369	2.50mm 576370	

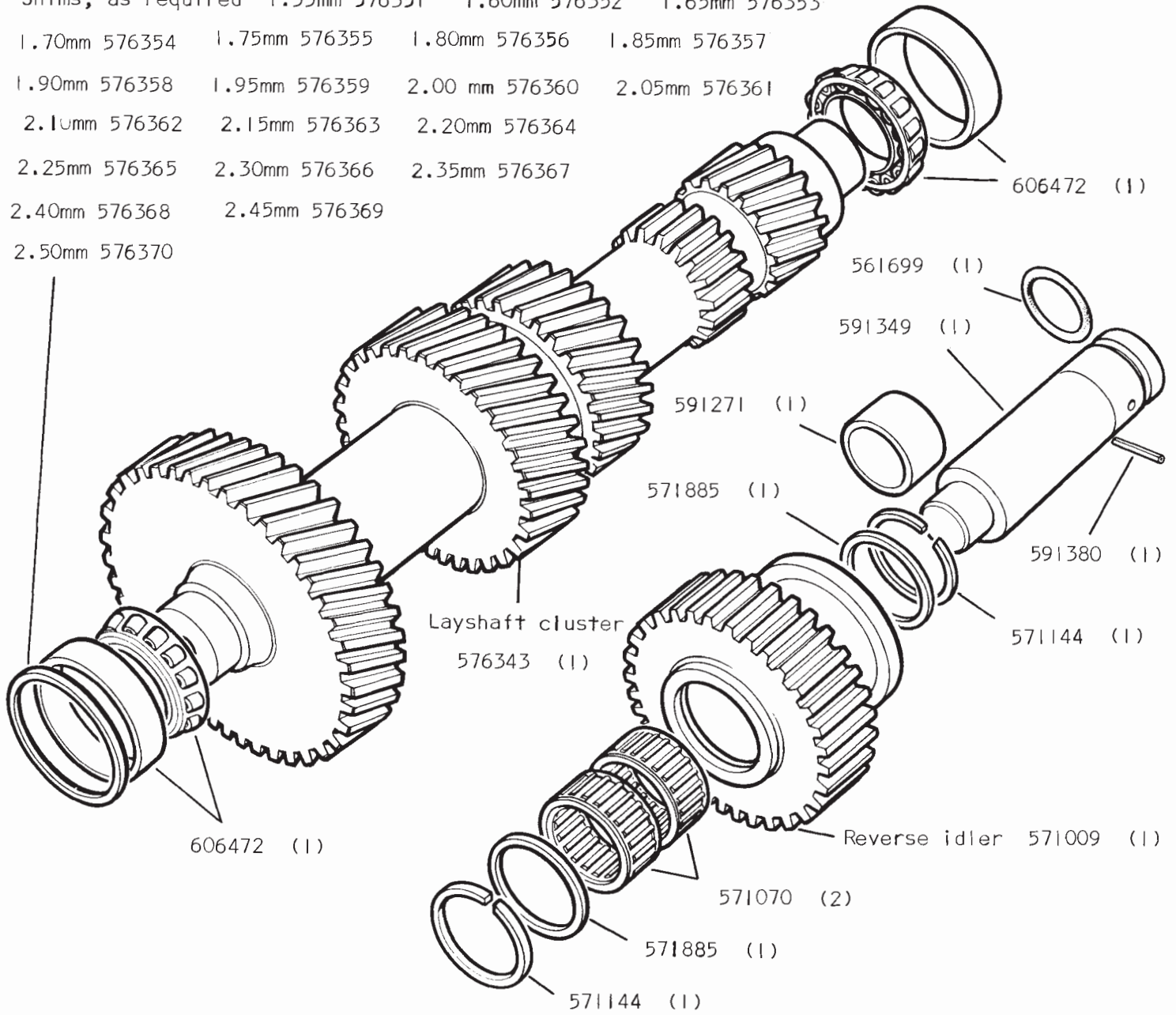

REMARKS

INTERMEDIATE GEARS

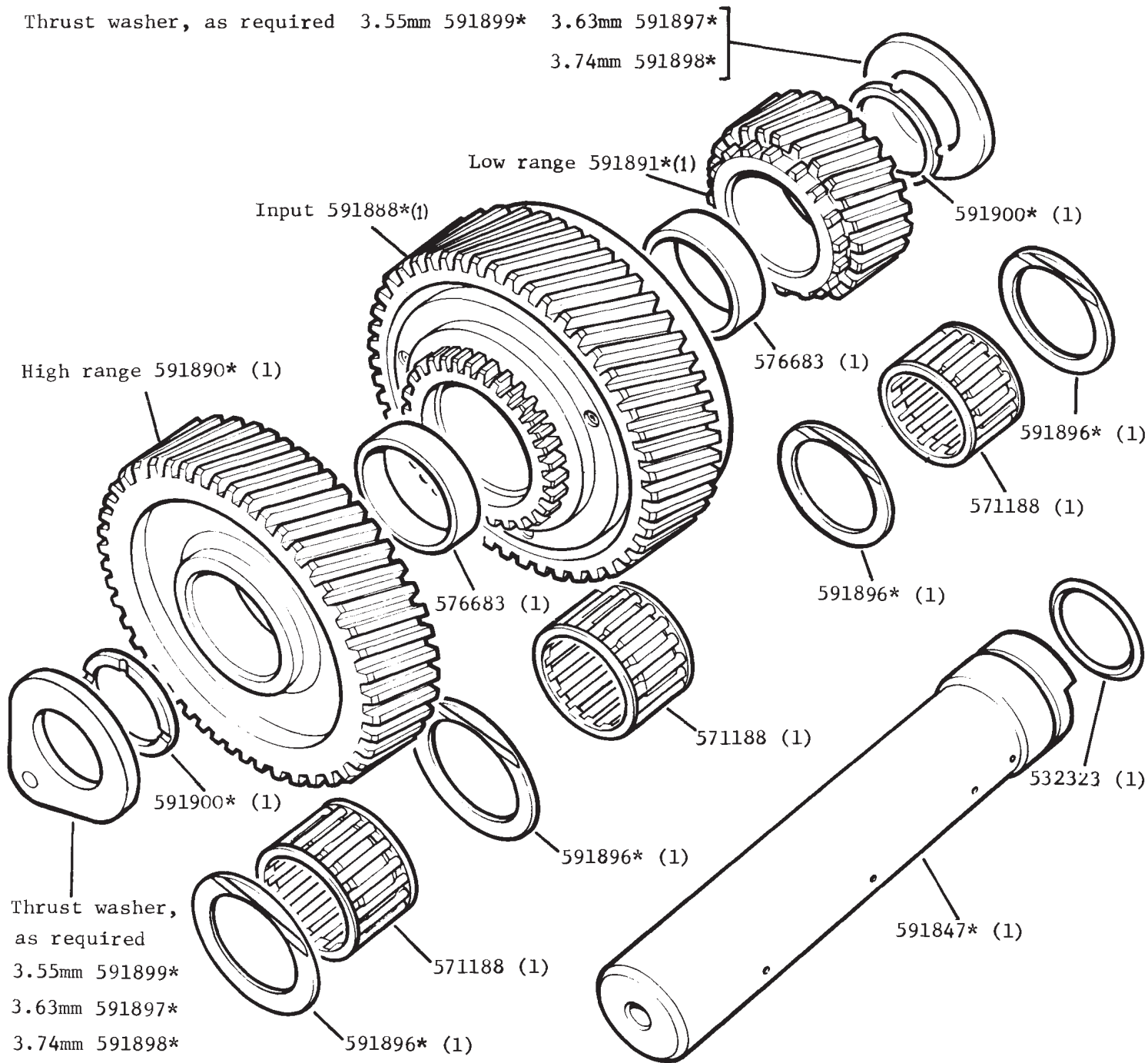

REMARKS

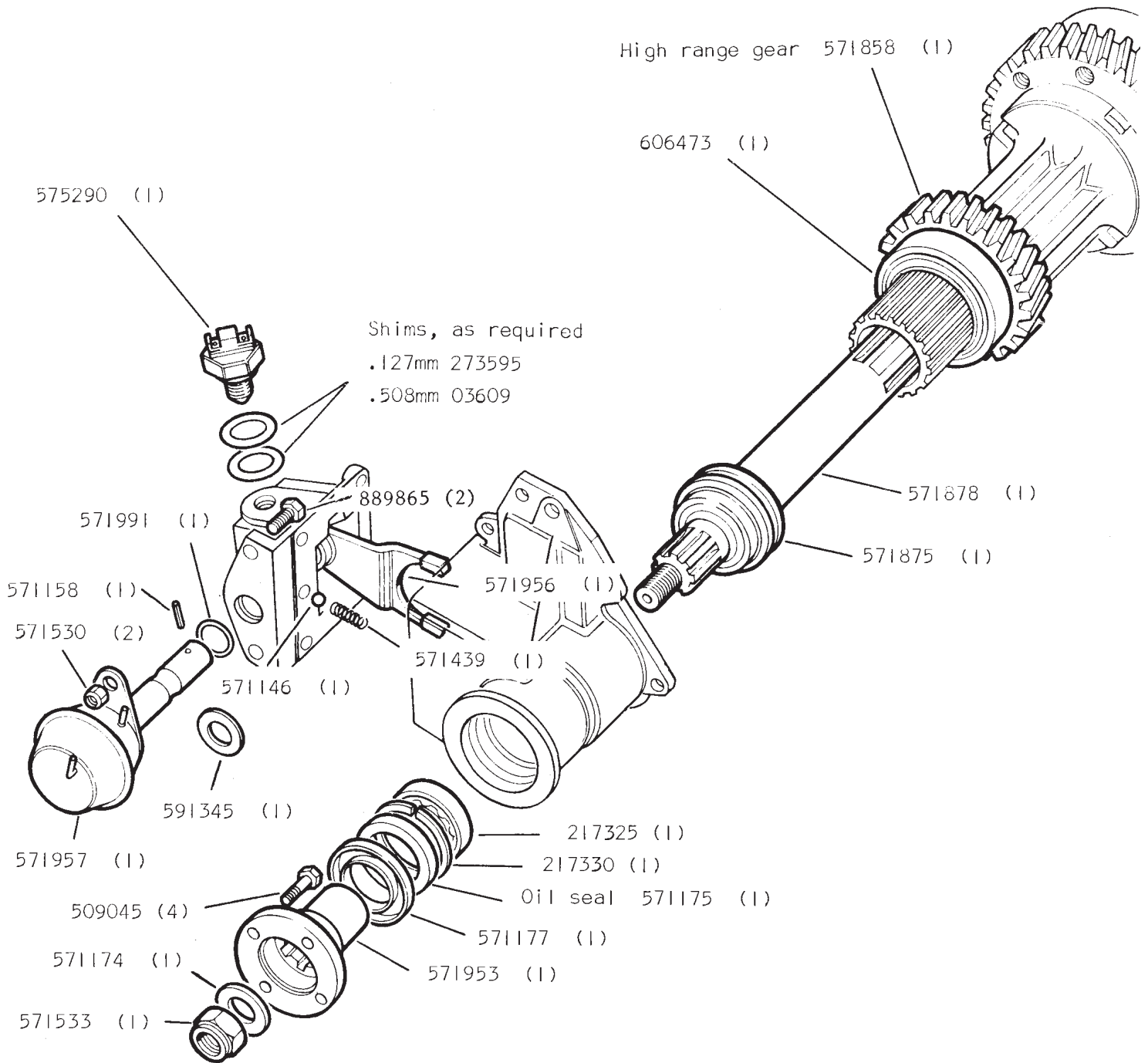

REMARKS

GEARBOX DIFFERENTIAL

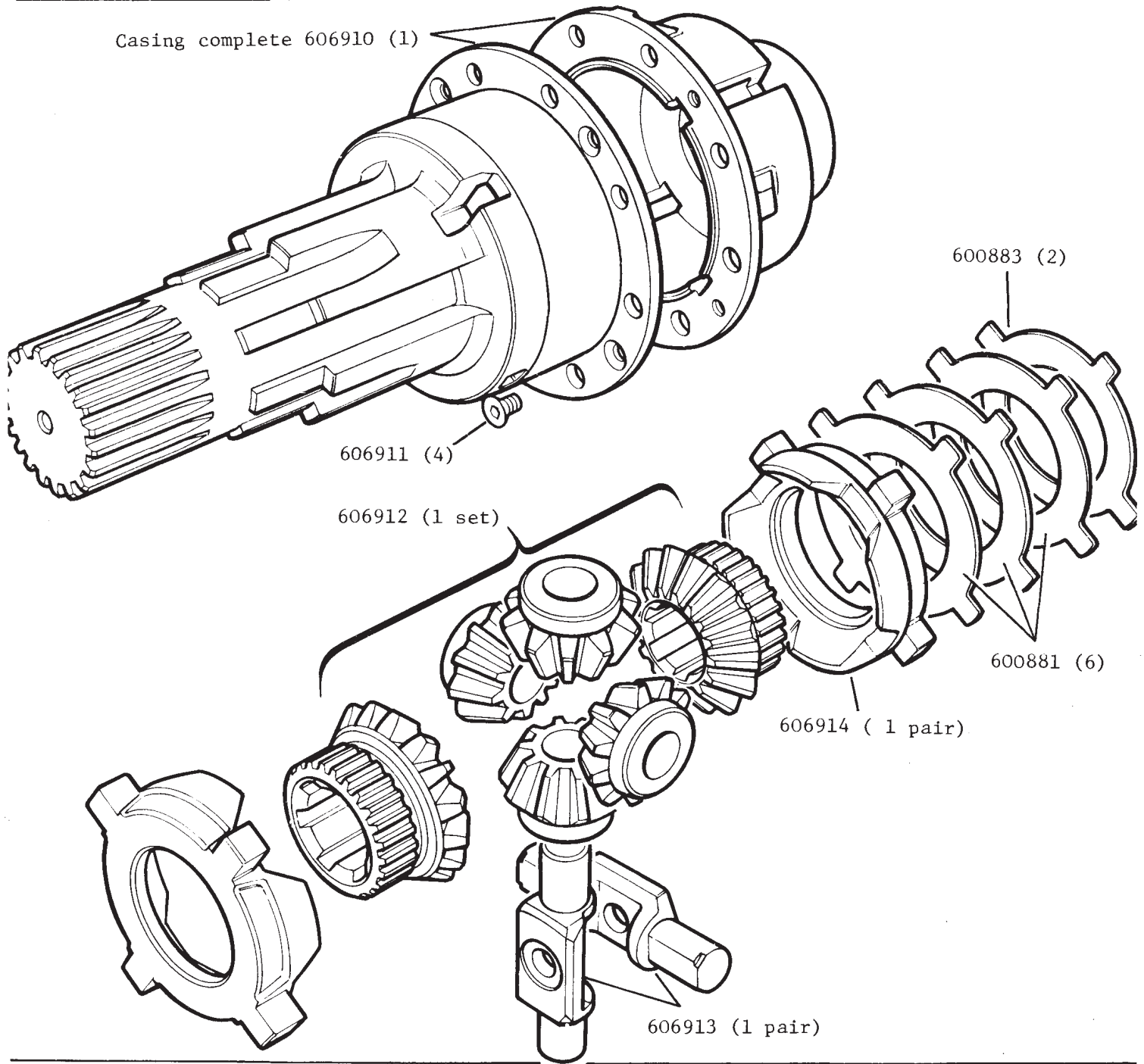

REMARKS

Differential complete 591521 (1)

REAR OUTPUT SHAFT, GEARS AND SPEEDO WORM DRIVE

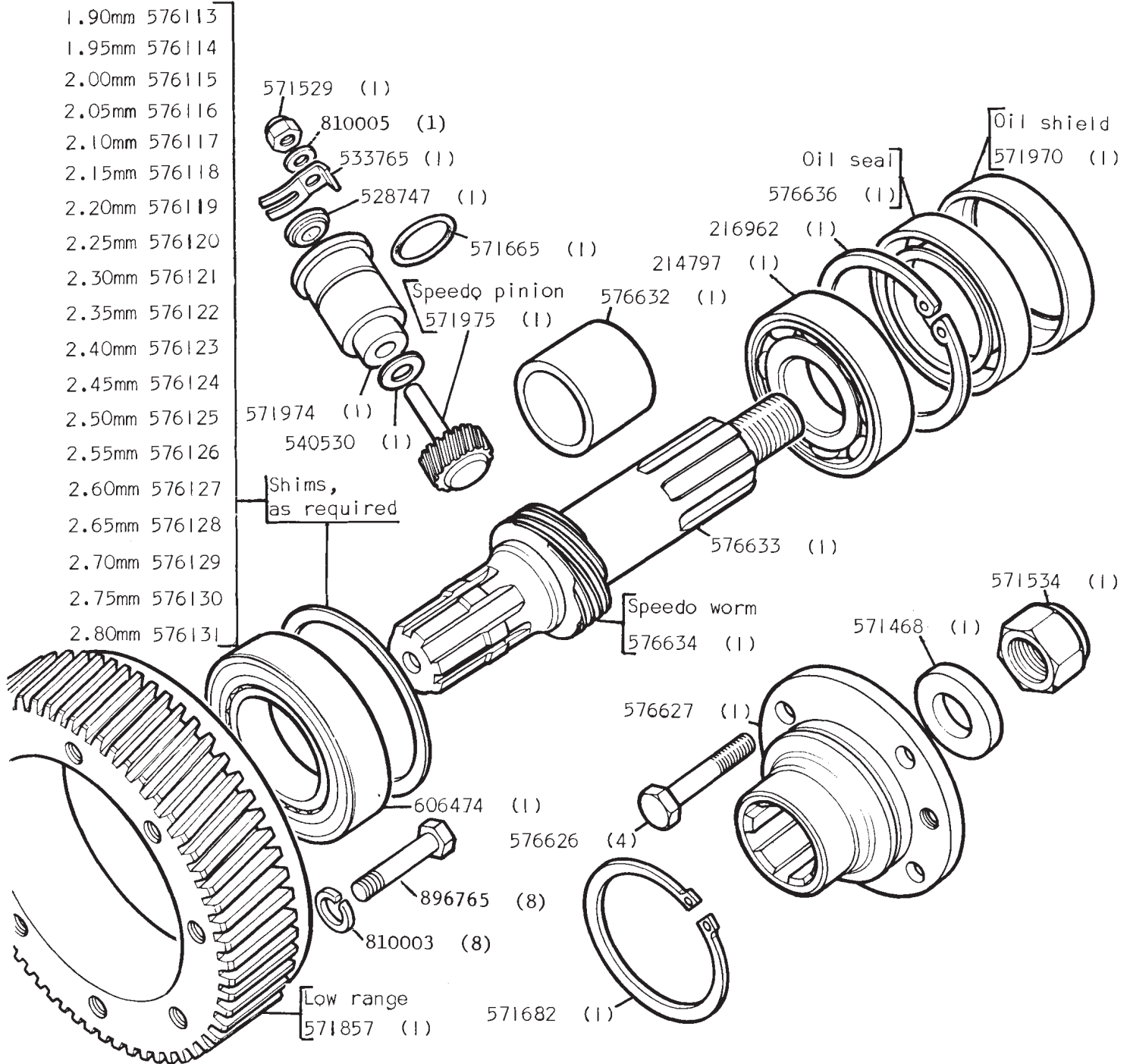

REMARKS

SELECTOR SHAFTS AND LEVERS, MAIN GEARBOX

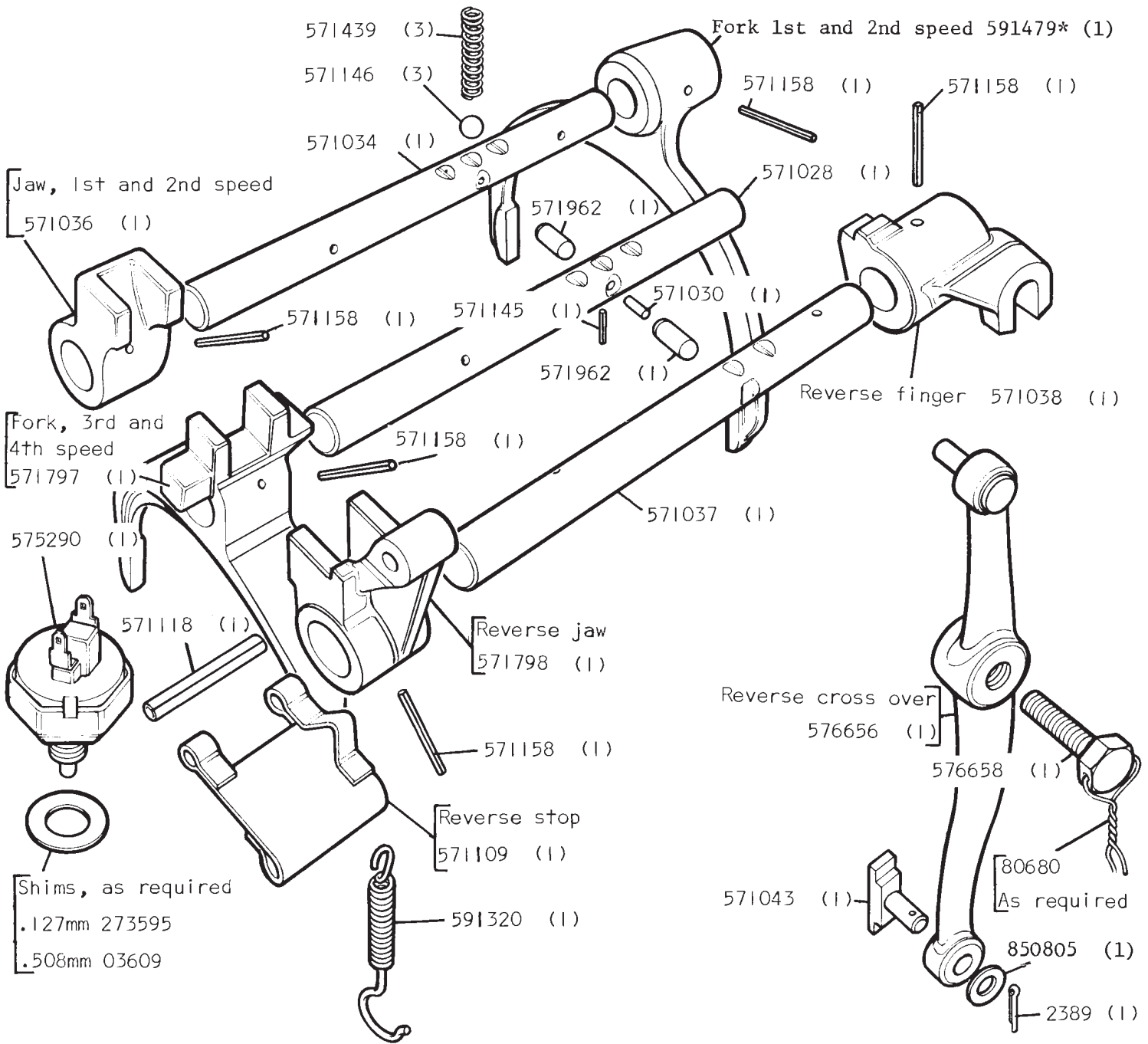

REMARKS

Gearboxes prior to
and synchro gear 591480 as a set

supply selector fork 591479

SELECTOR SHAFTS AND LEVERS, TRANSFER GEARBOX

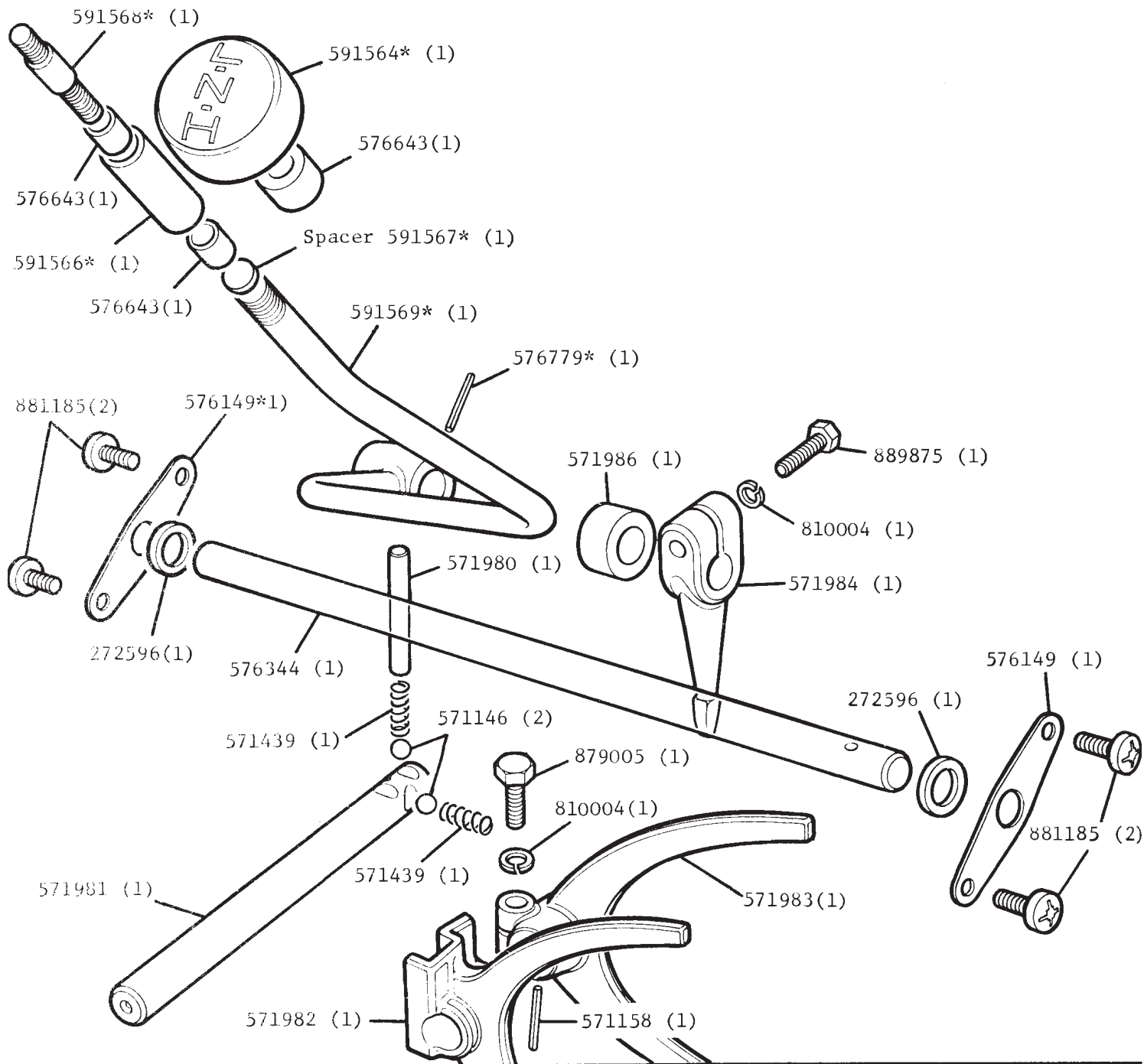

REMARKS

Transfer gear lever, knob and fixings are not part of gearbox assembly

MAIN GEAR LEVER AND VACUUM CONTROL VALVE

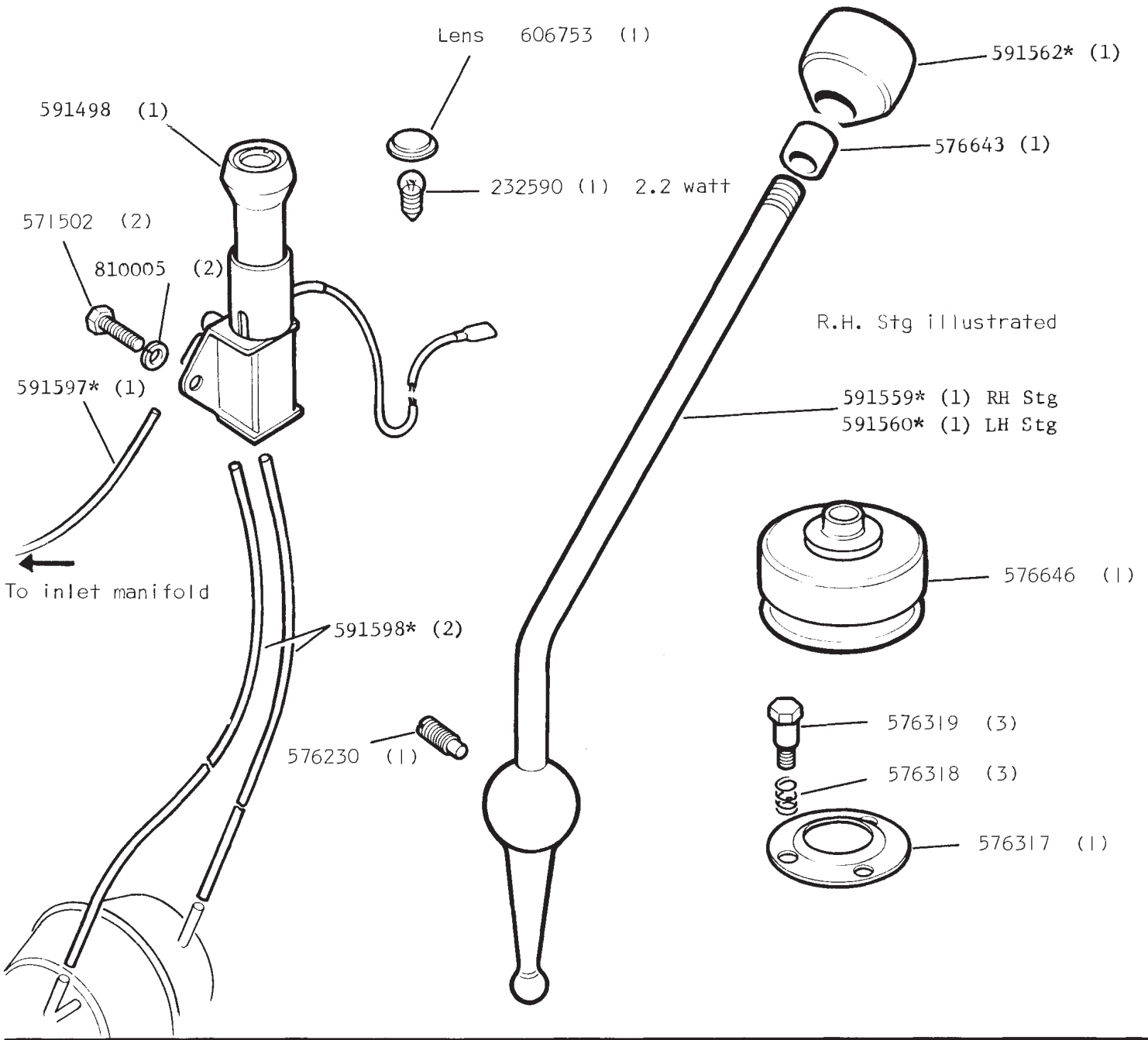

REMARKS

RADIATOR BLOCK AND BOTTOM HOSE

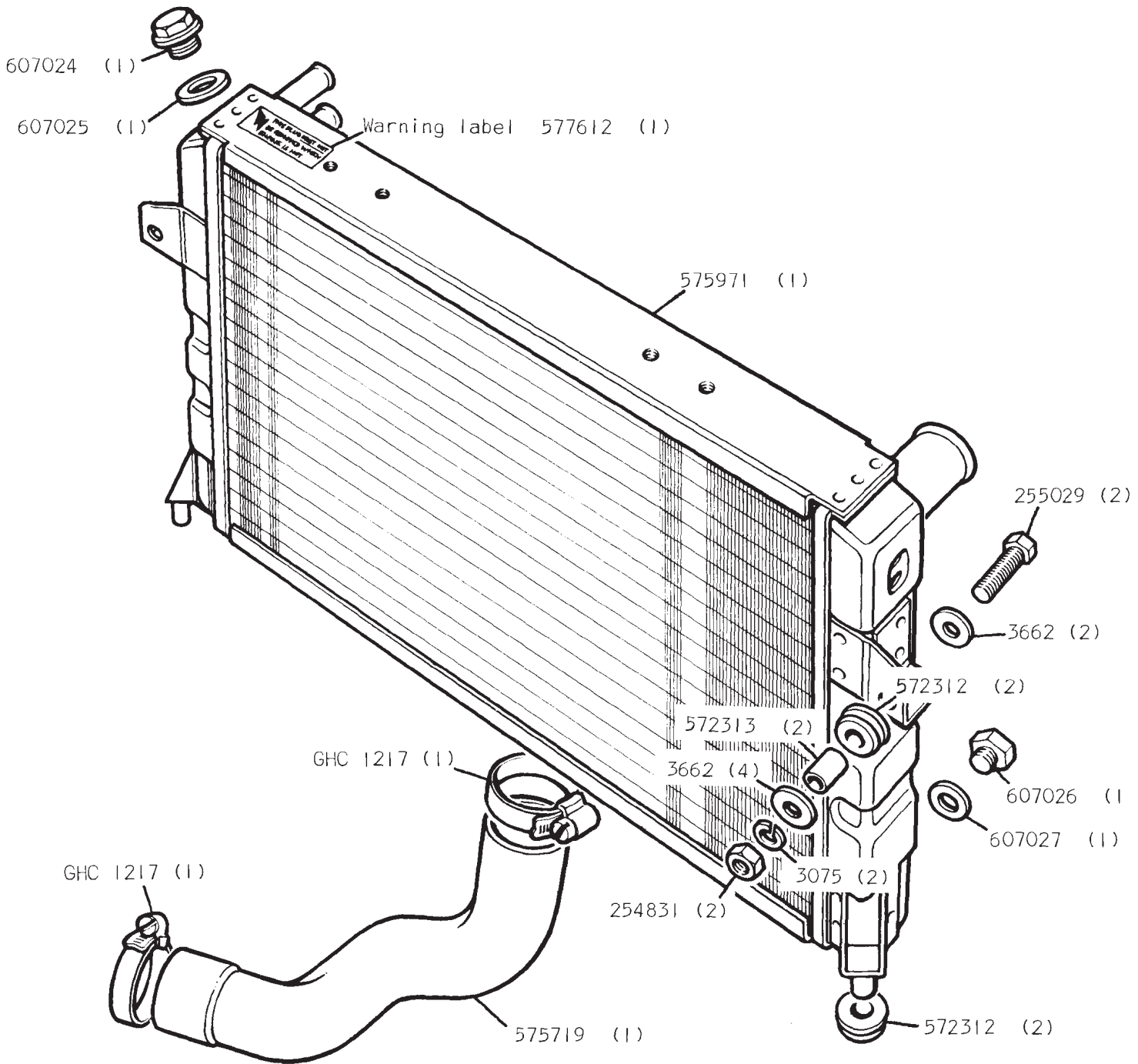

REMARKS

RADIATOR EXPANSION TANK AND PIPES

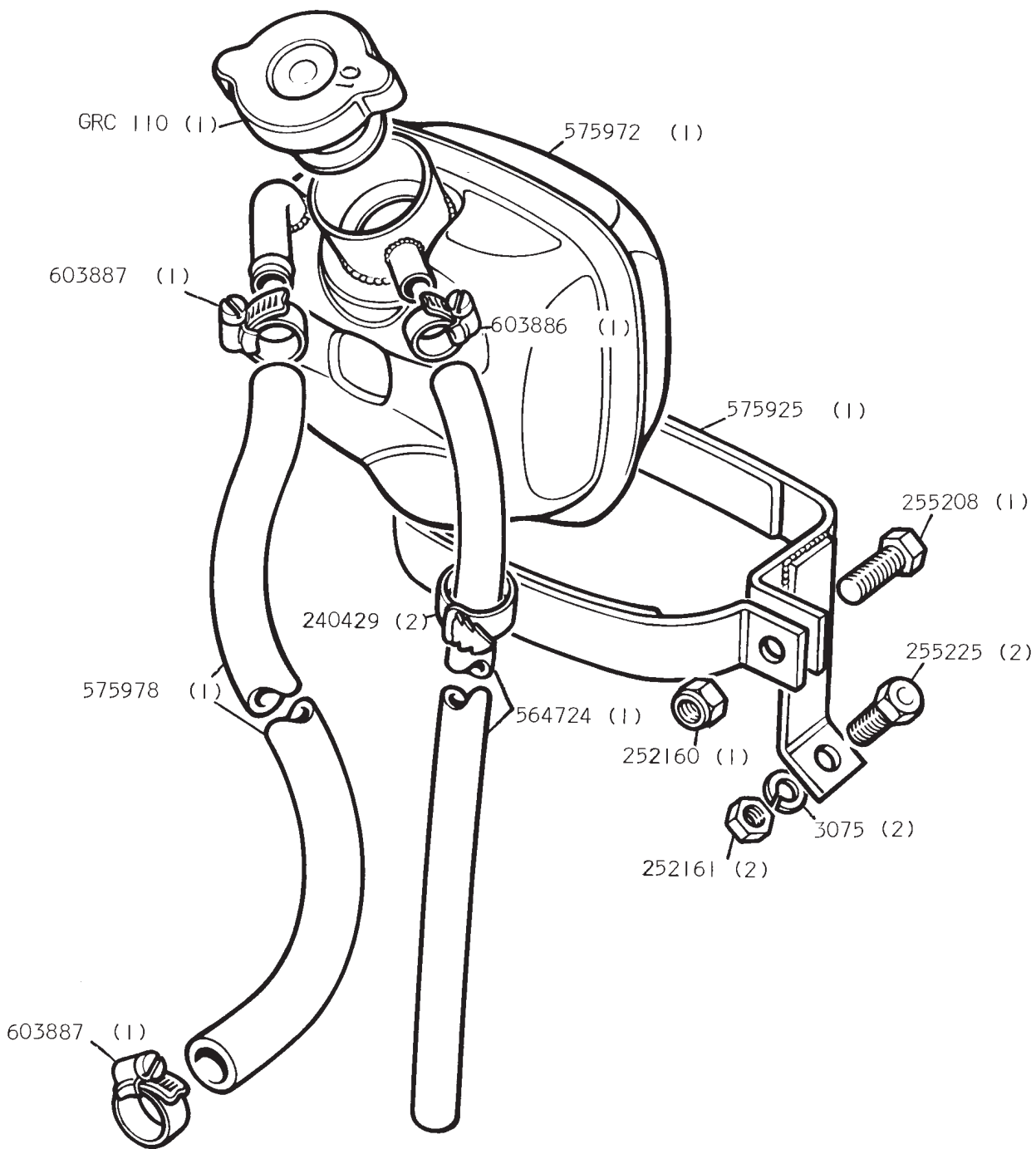

REMARKS

RADIATOR COWL AND TOP HOSES

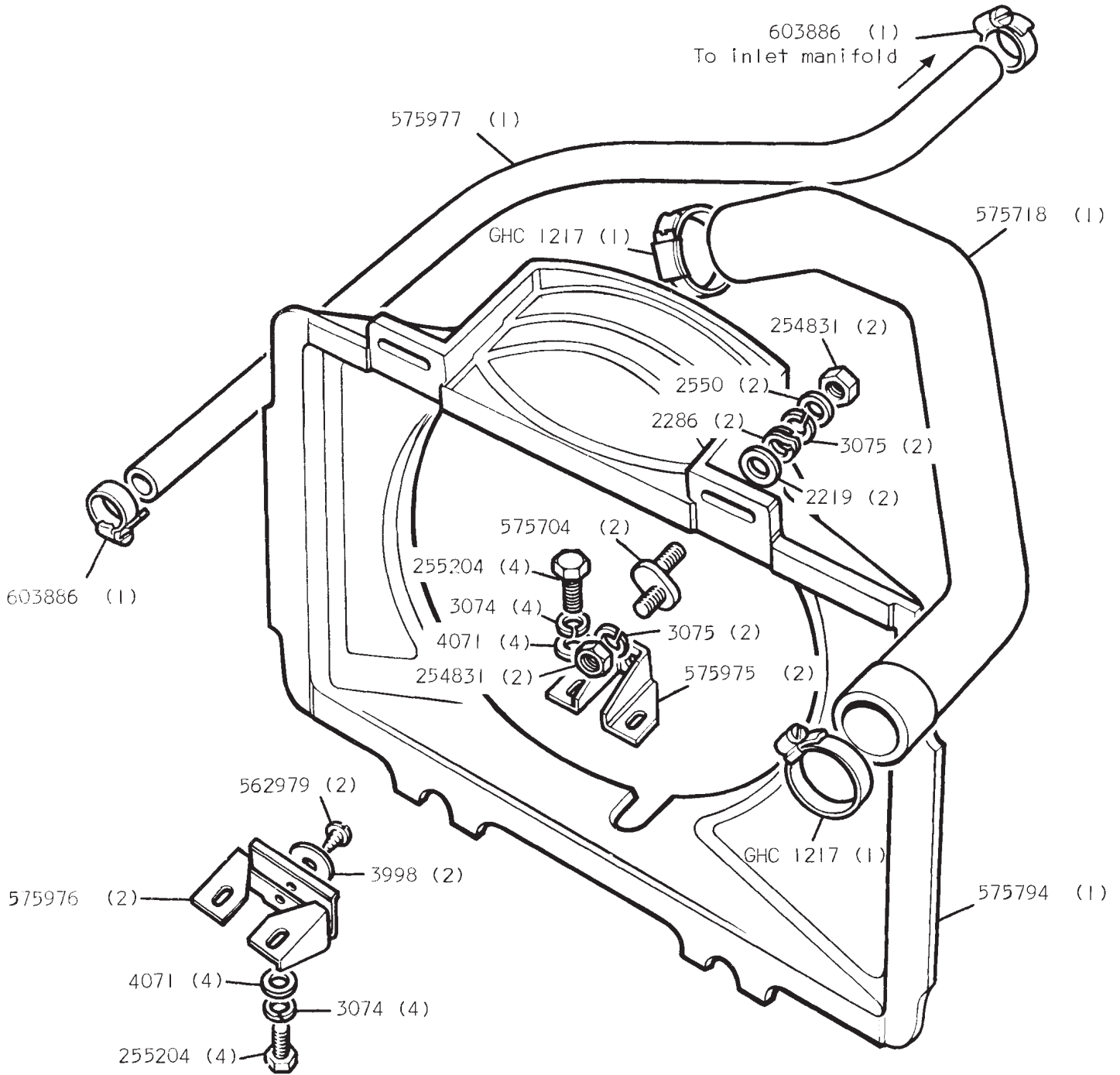

REMARKS

EXHAUST MANIFOLDS AND FRONT PIPES

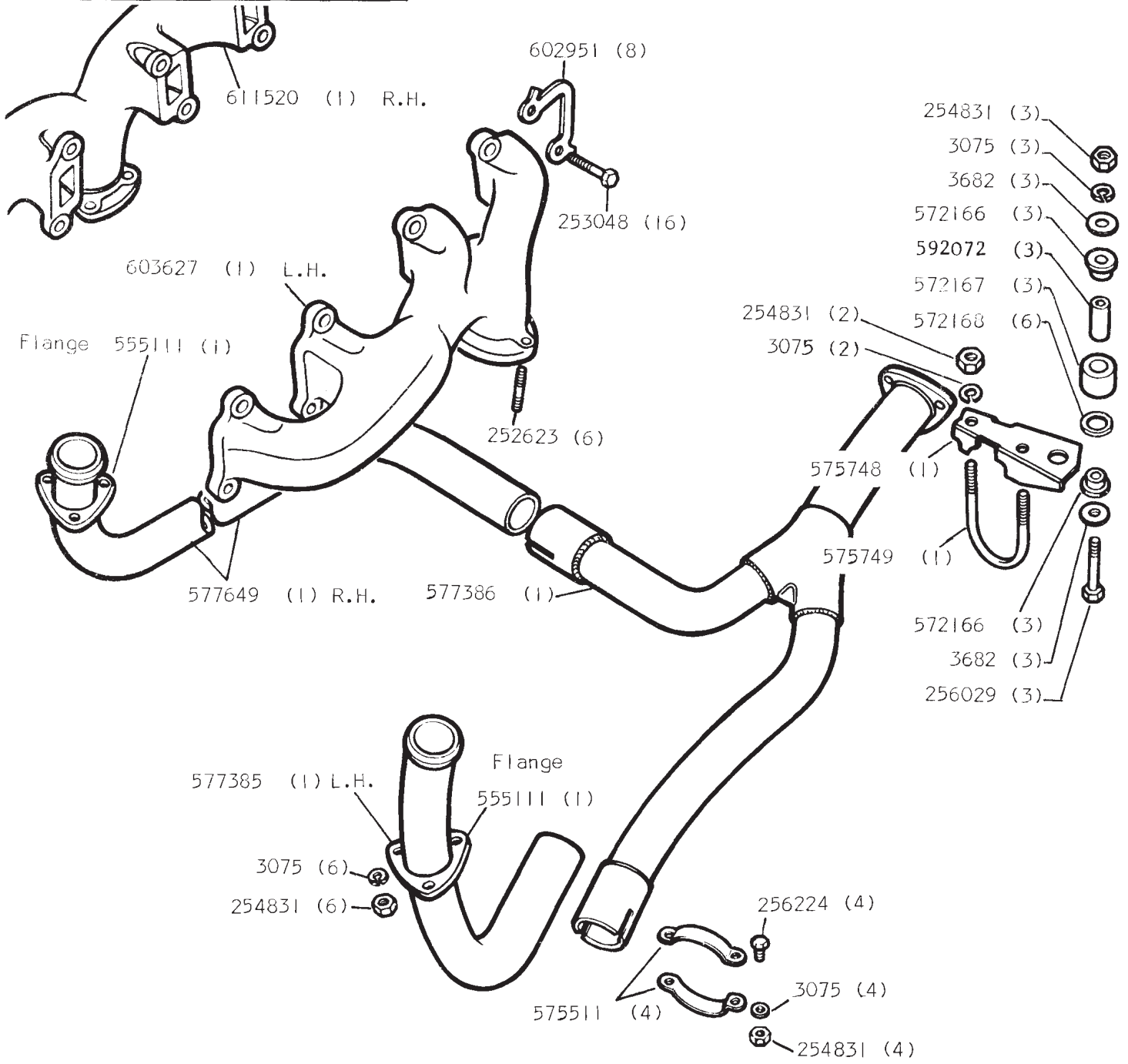

REMARKS

EXHAUST SILENCER AND TAIL PIPE

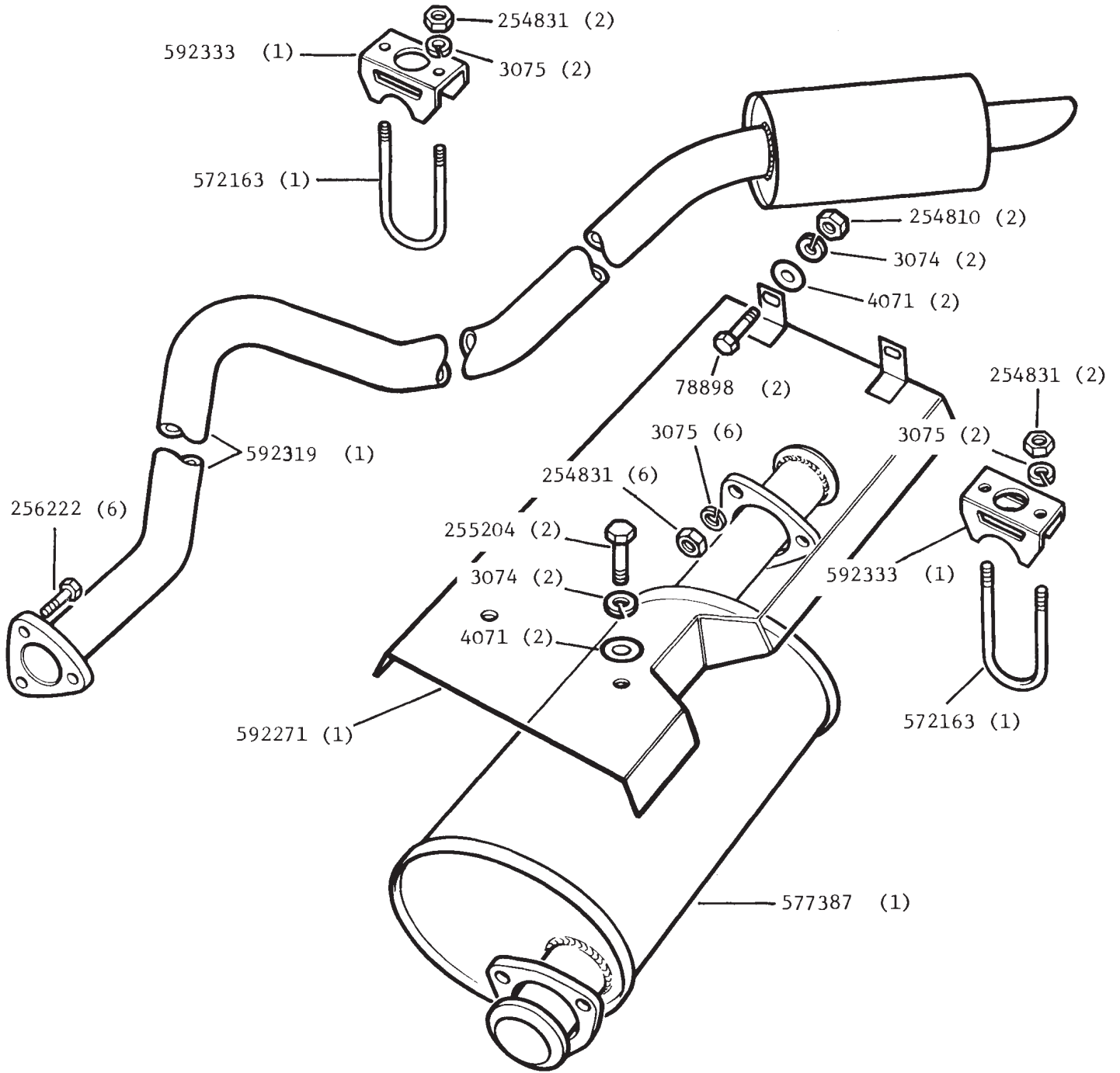

REMARKS

FUEL PUMP AND PIPES

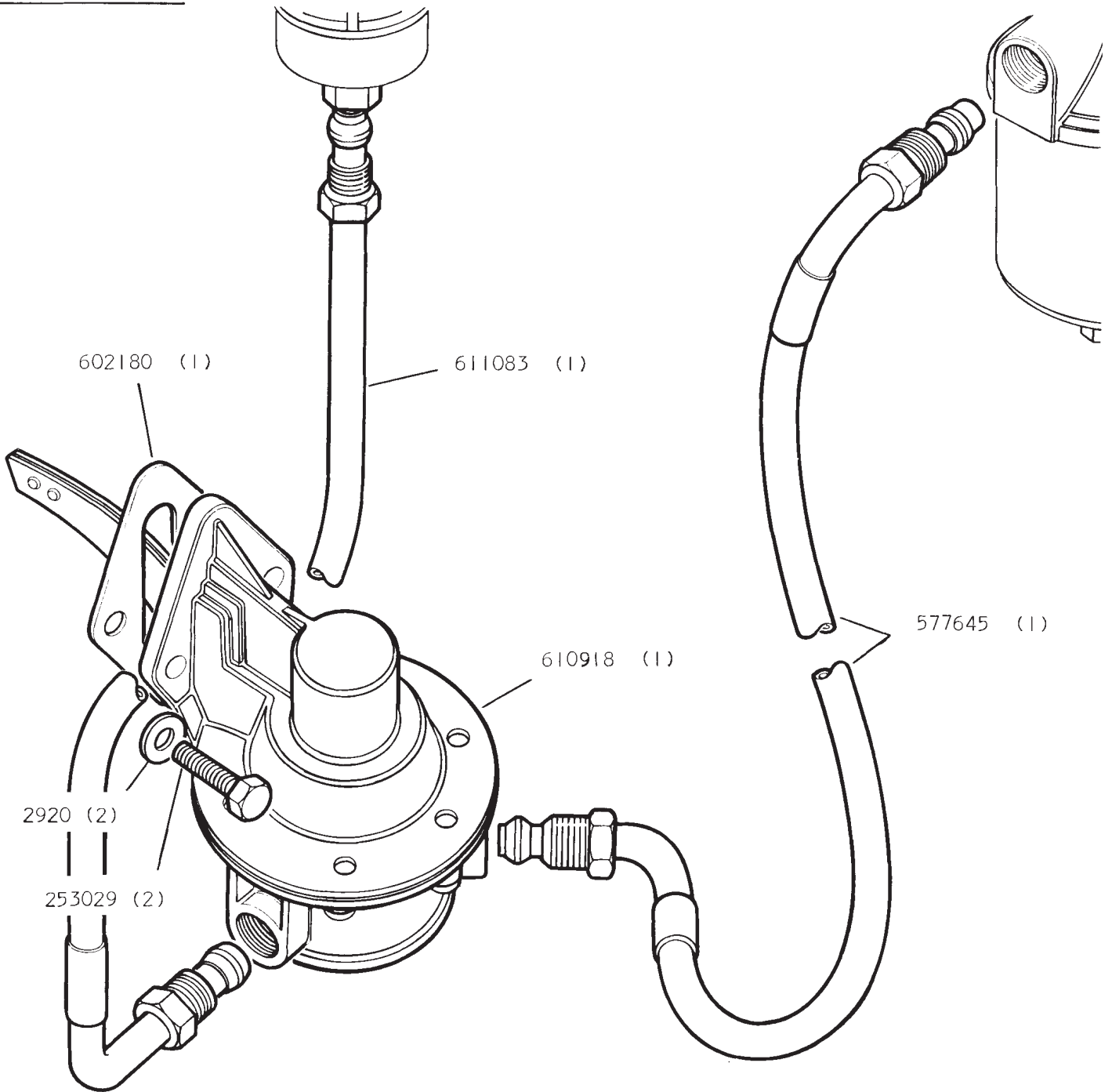

REMARKS

Minor repair kit for fuel pump 605167 (1)

Major repair kit for fuel pump 605168 (1)

ELEMENT TYPE FUEL FILTER

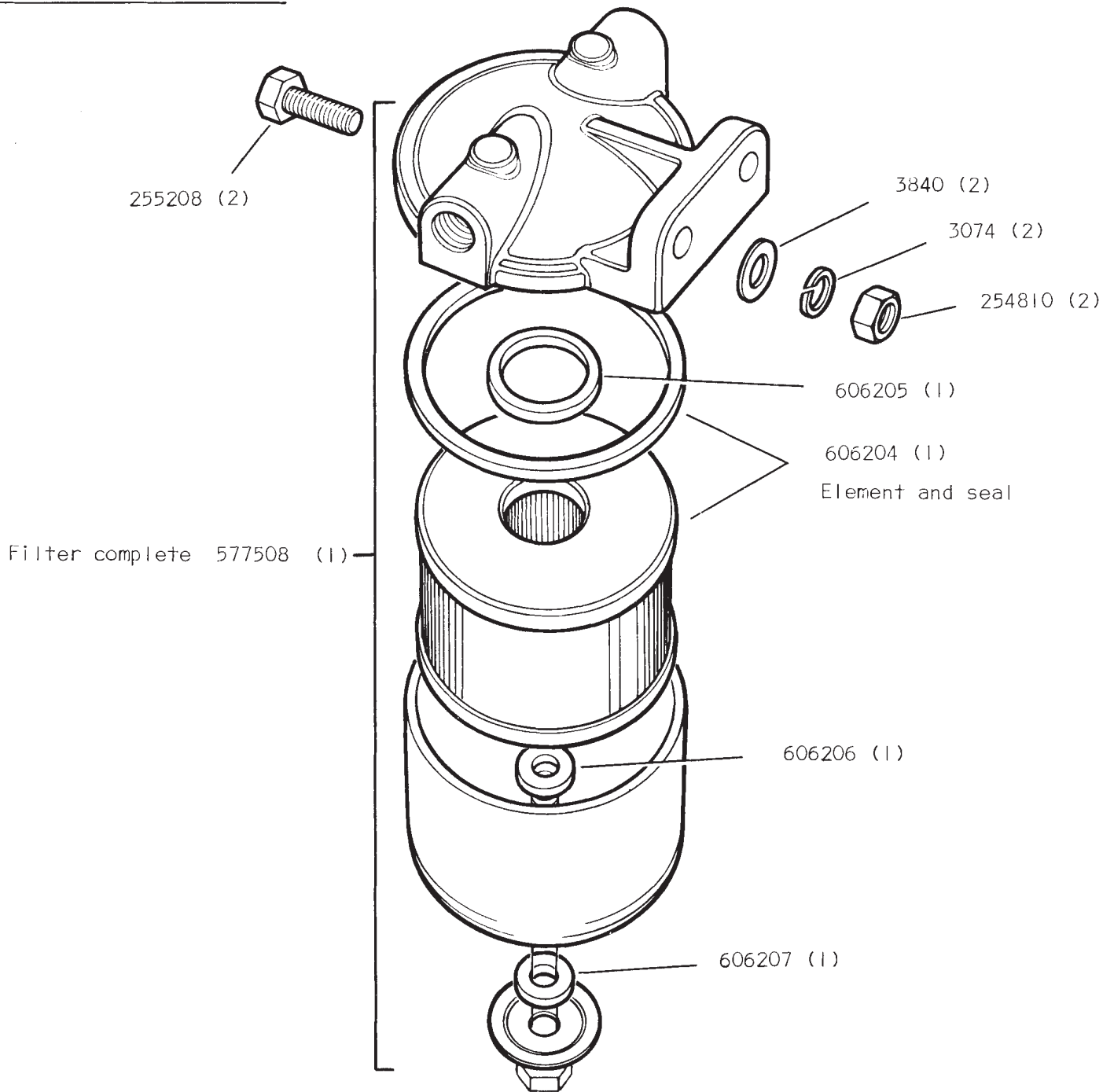

REMARKS

FUEL FILTER AND CARBURETTOR FEED PIPE

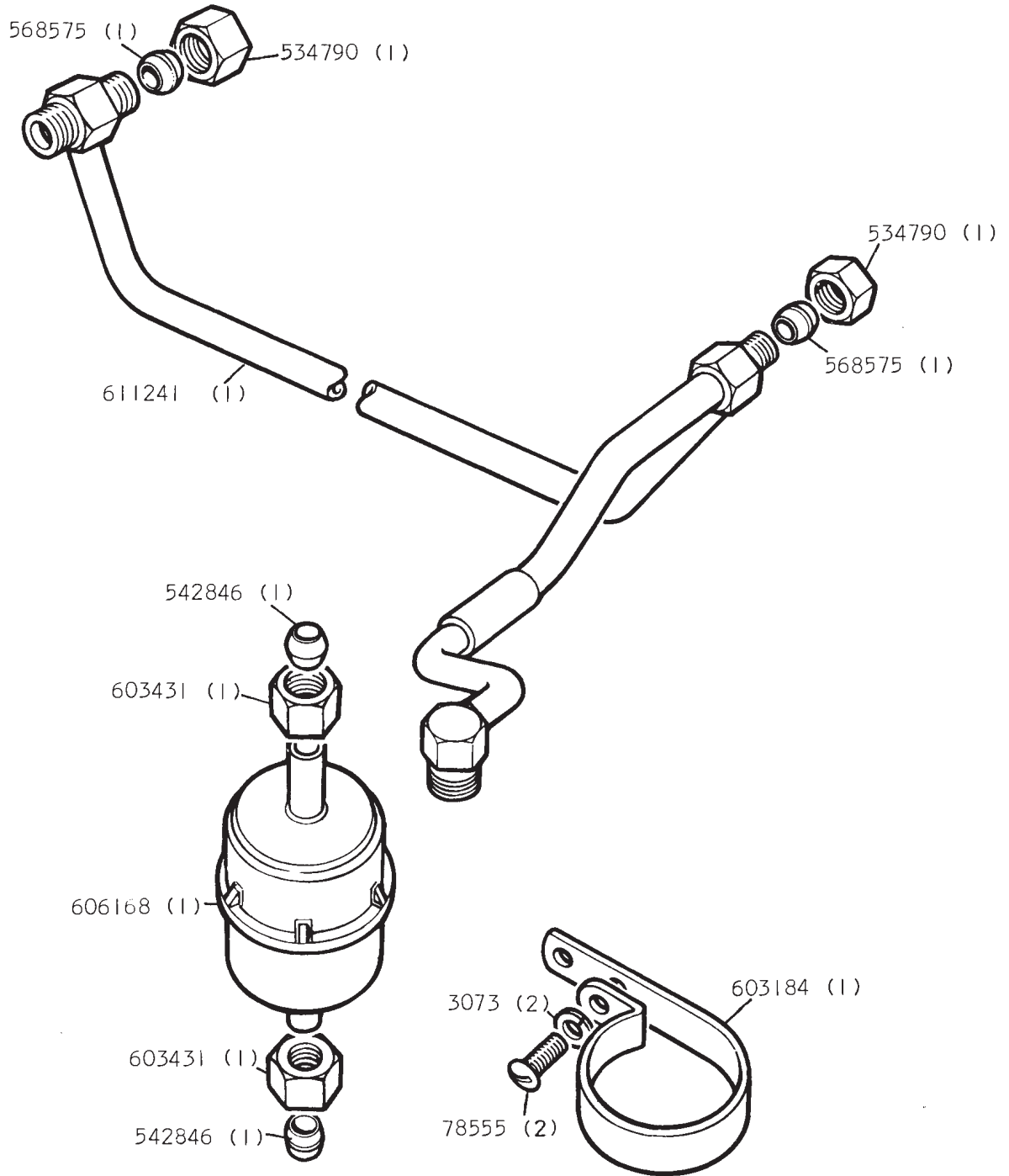

REMARKS

FUEL RETURN PIPE

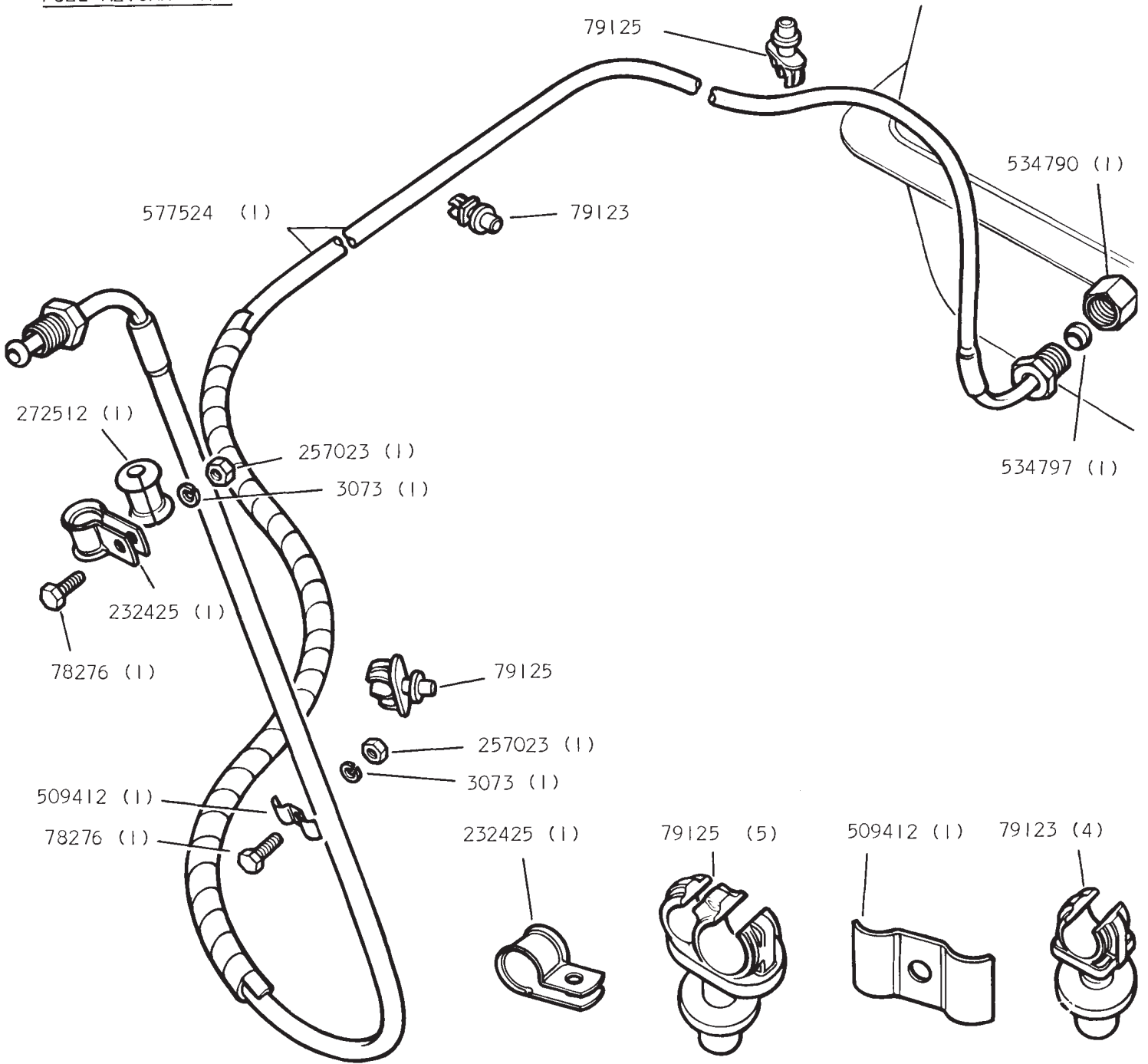

REMARKS

FUEL TANK

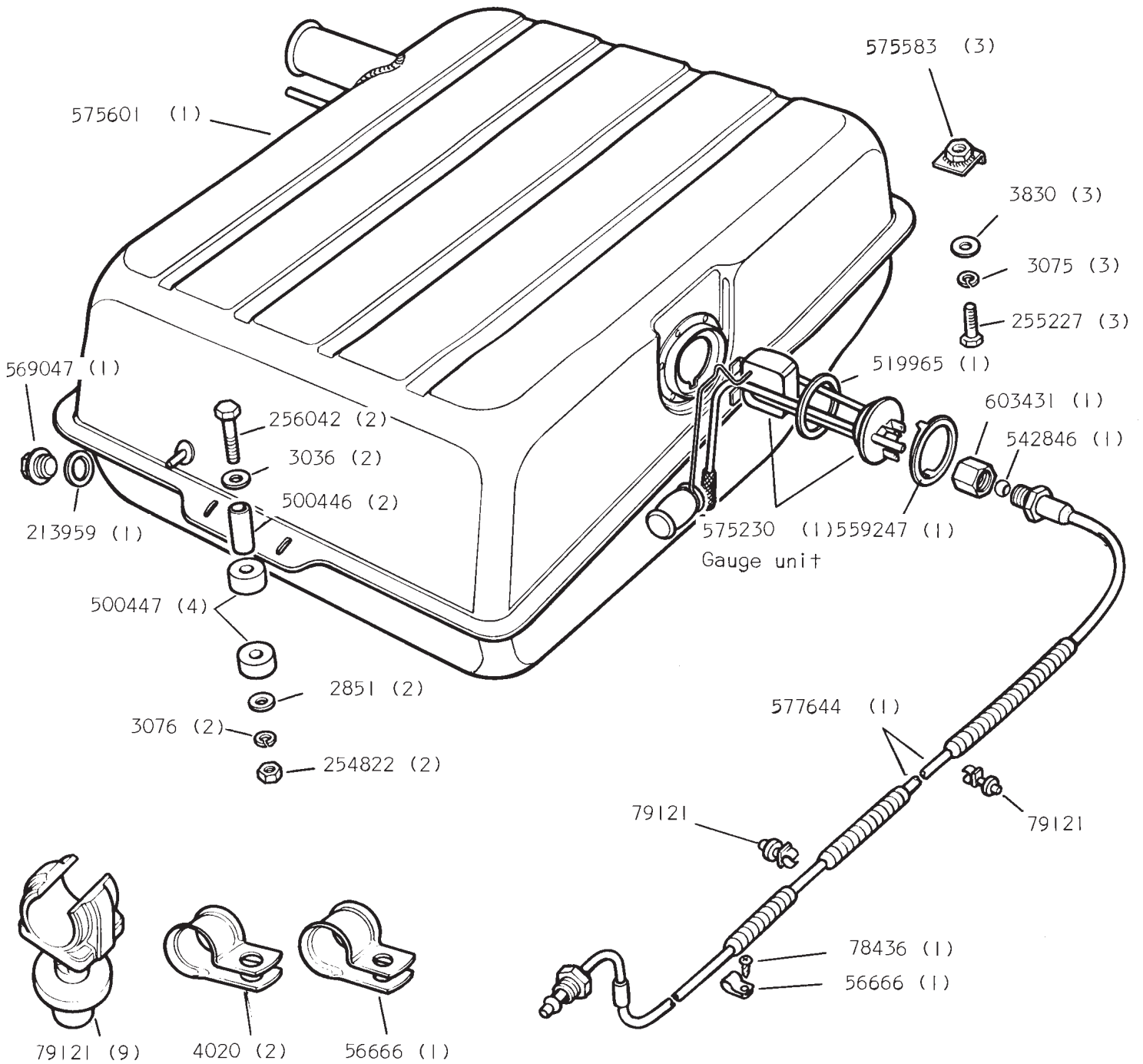

REMARKS

FUEL FILLER

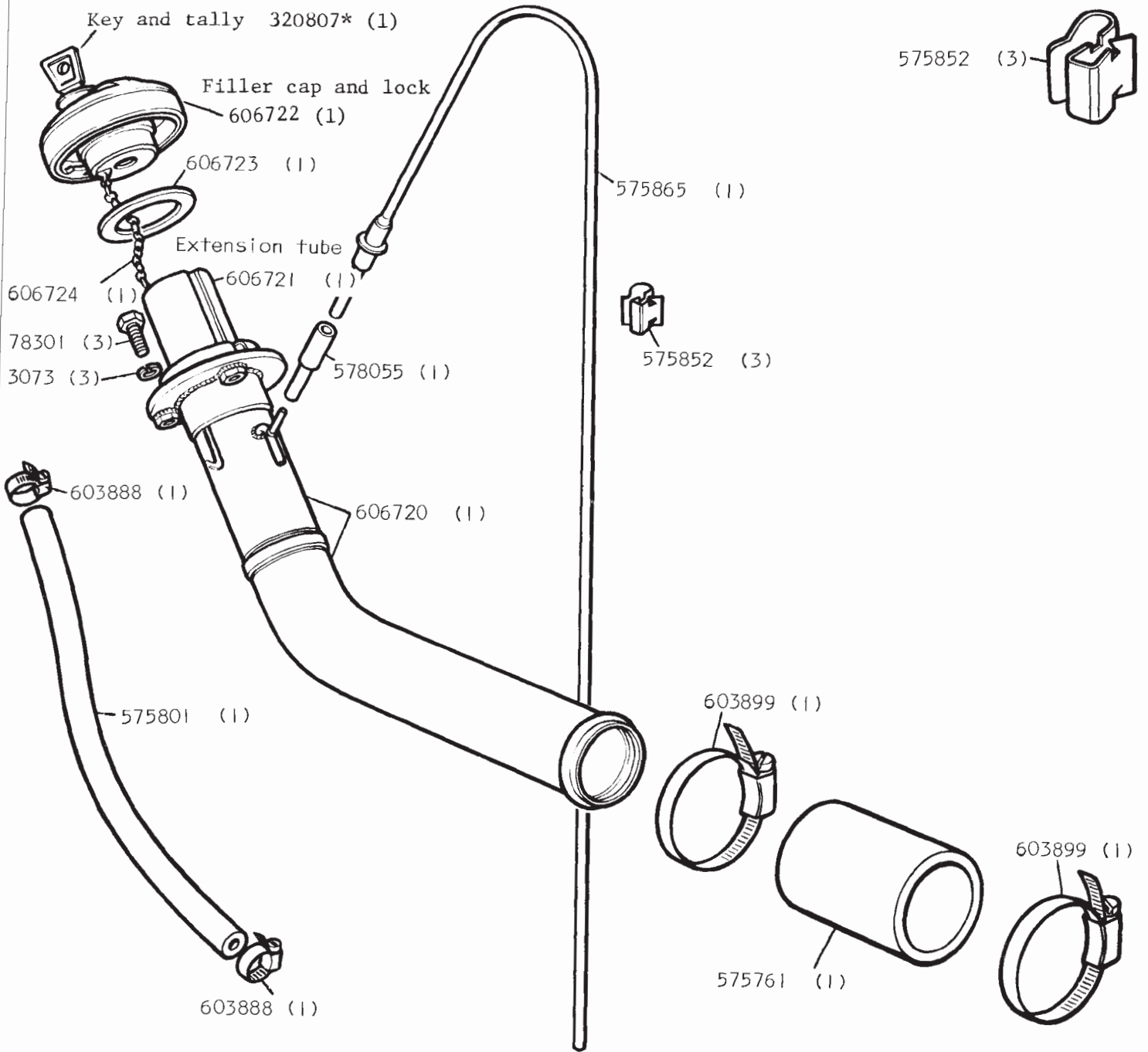

REMARKS

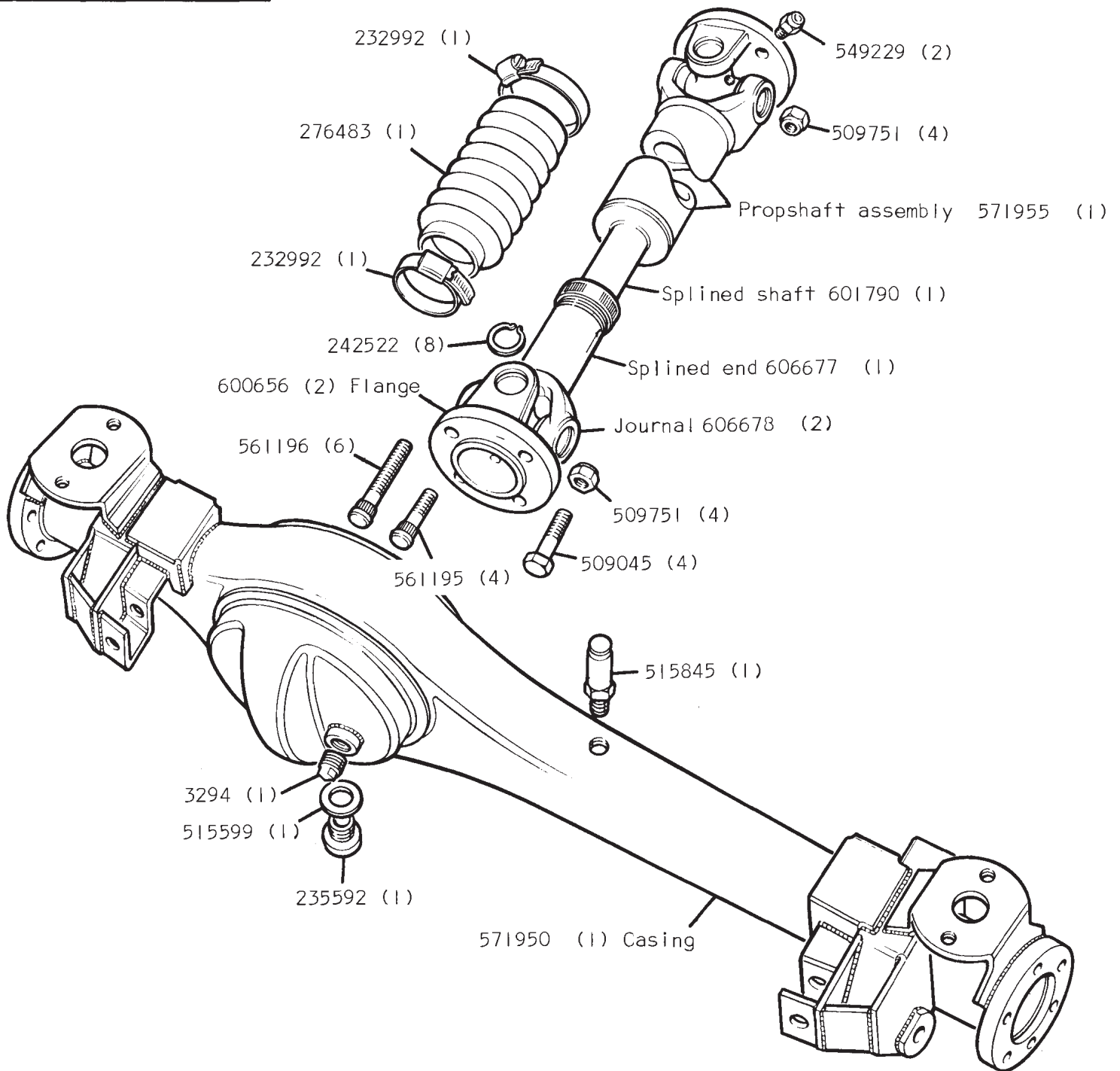
FRONT AXLE AND PROPSHAFTREMARKS

Front axle assembly 571887 (1) R.H. Stg
 576447 (1) L.H. Stg.

Front axle assembly includes, differential, brakes, universal joints, front hubs, steering track rod and cross rod.

DIFFERENTIAL HOUSING FOR FRONT AND REAR AXLES

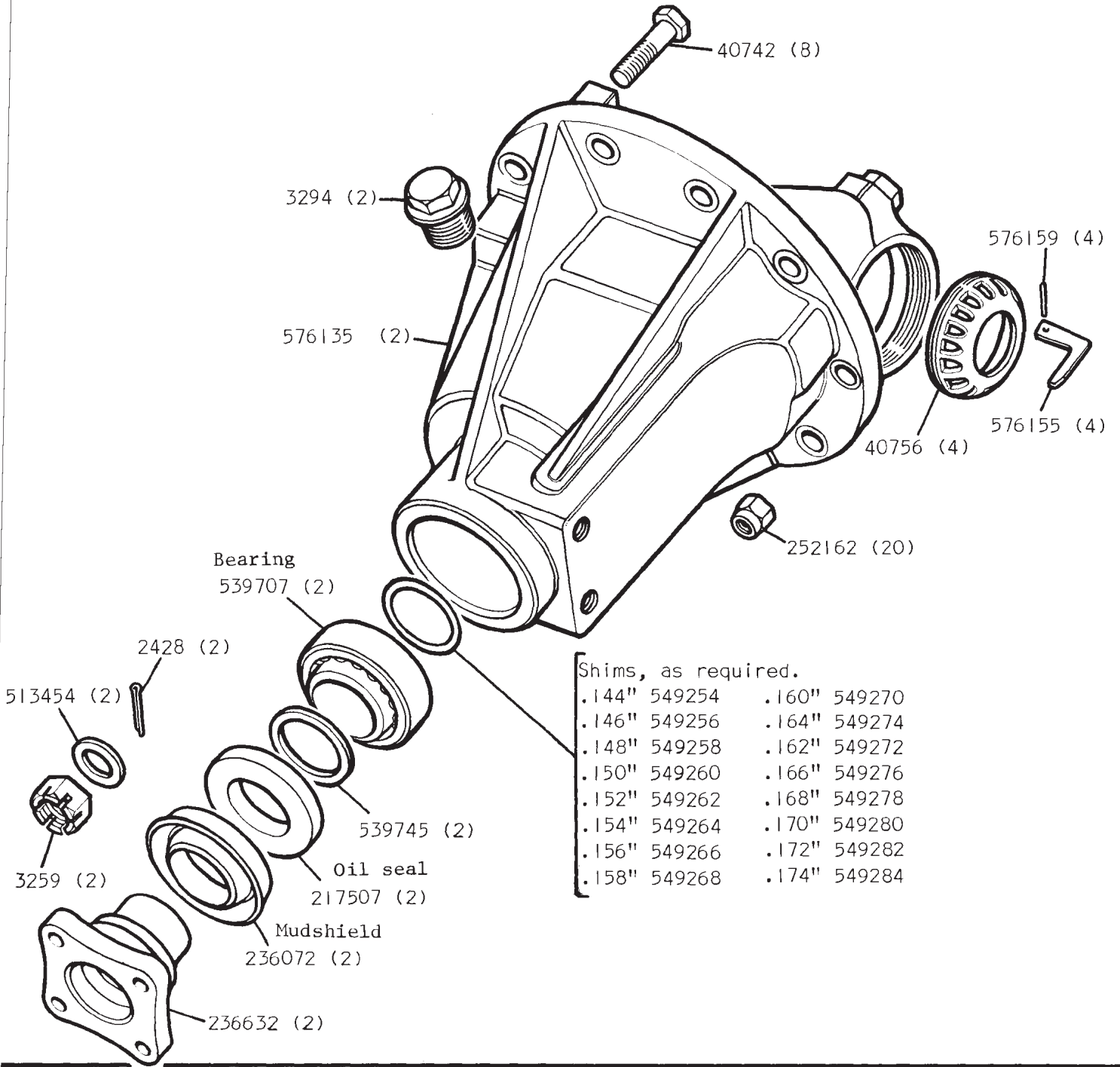

REMARKS

Differential complete assembly 576136 (2)

DIFFERENTIAL CROWN WHEEL AND BEVEL PINION FOR FRONT AND REAR AXLES

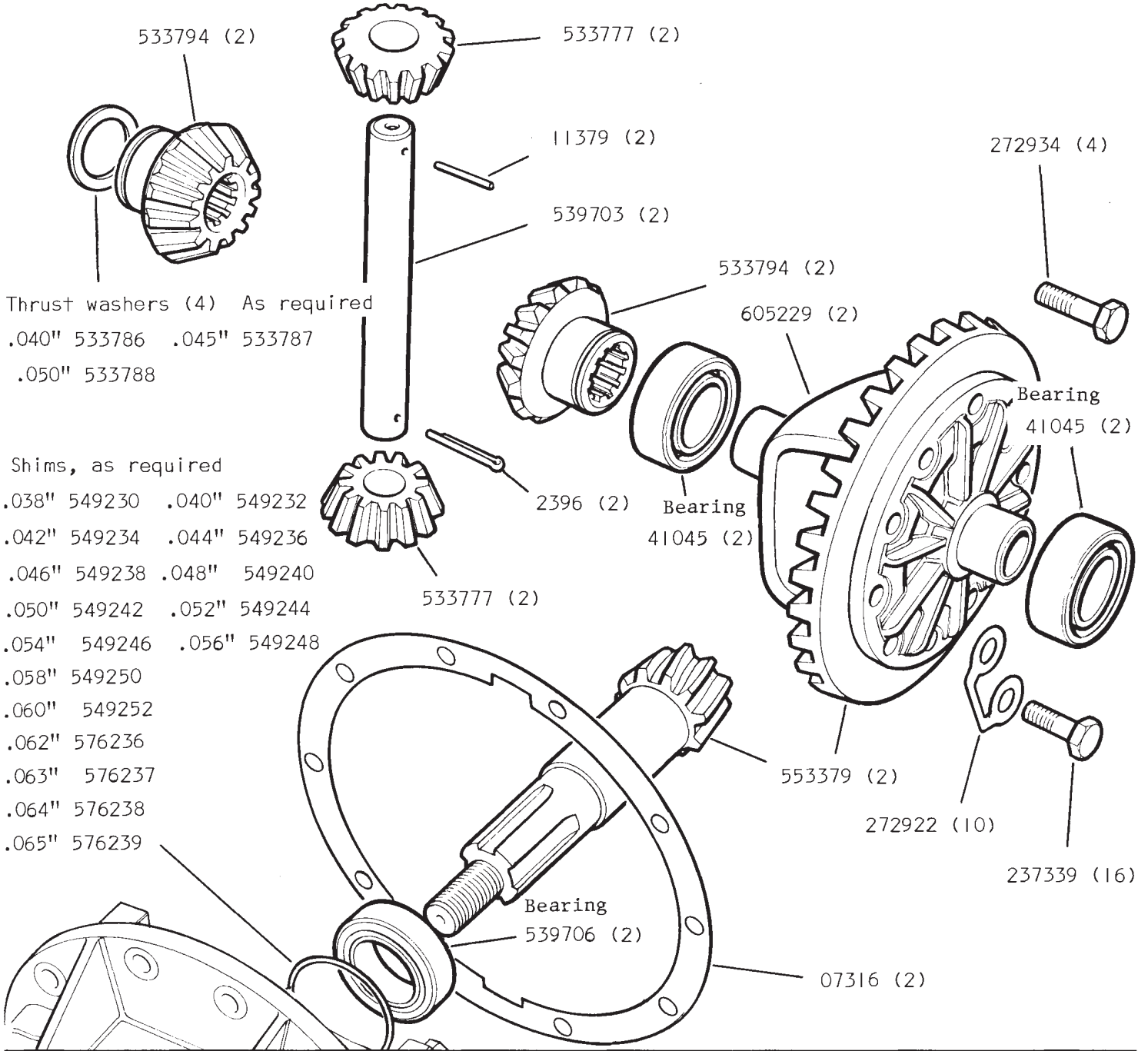

REMARKS Differential complete assembly 576136 (2)

FRONT AXLE SHAFTS AND CONSTANT VELOCITY JOINTS

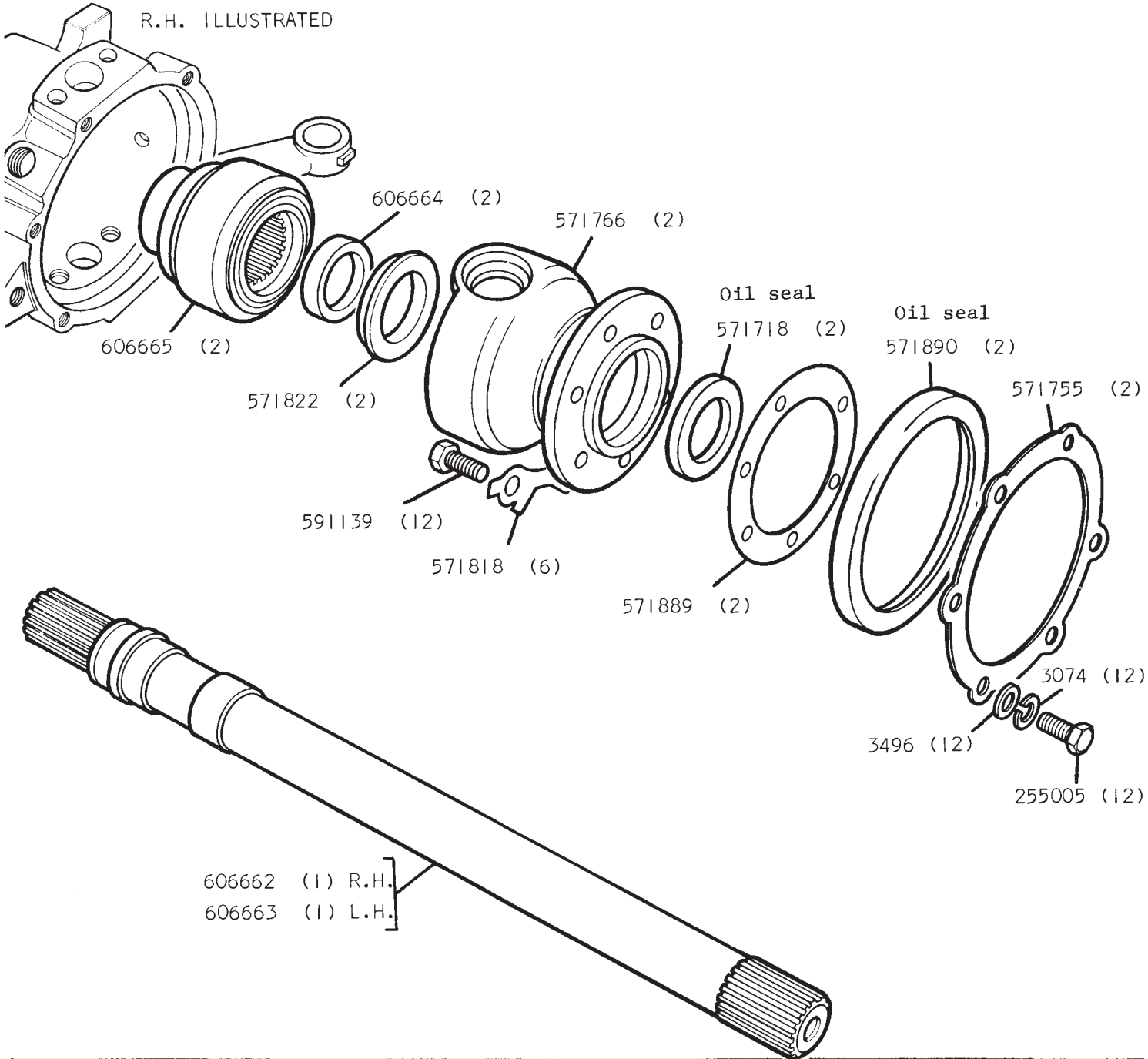

REMARKS

Half shaft and constant velocity joint assembly, 571895 (1) R.H., 571896 (1) L.H.

SWIVEL PIN HOUSINGS AND STUB AXLES

R.H. ILLUSTRATED

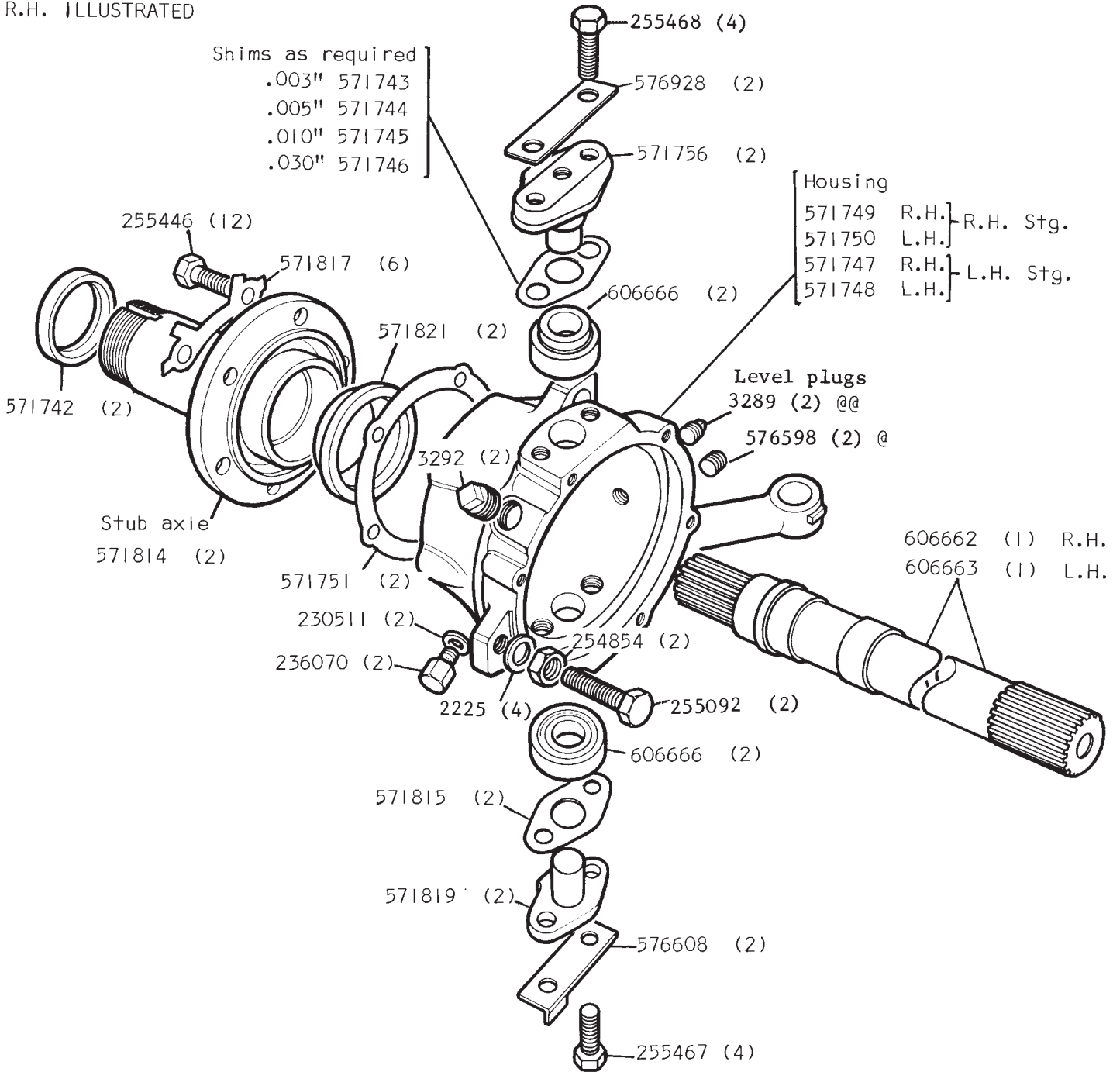

REMARKS

@ .156in. Across flats, hexagon socket
 @@ .250in. Across flats, square head

Alternative plugs
 Check before ordering

FRONT HUBS AND DRIVING SHAFTS

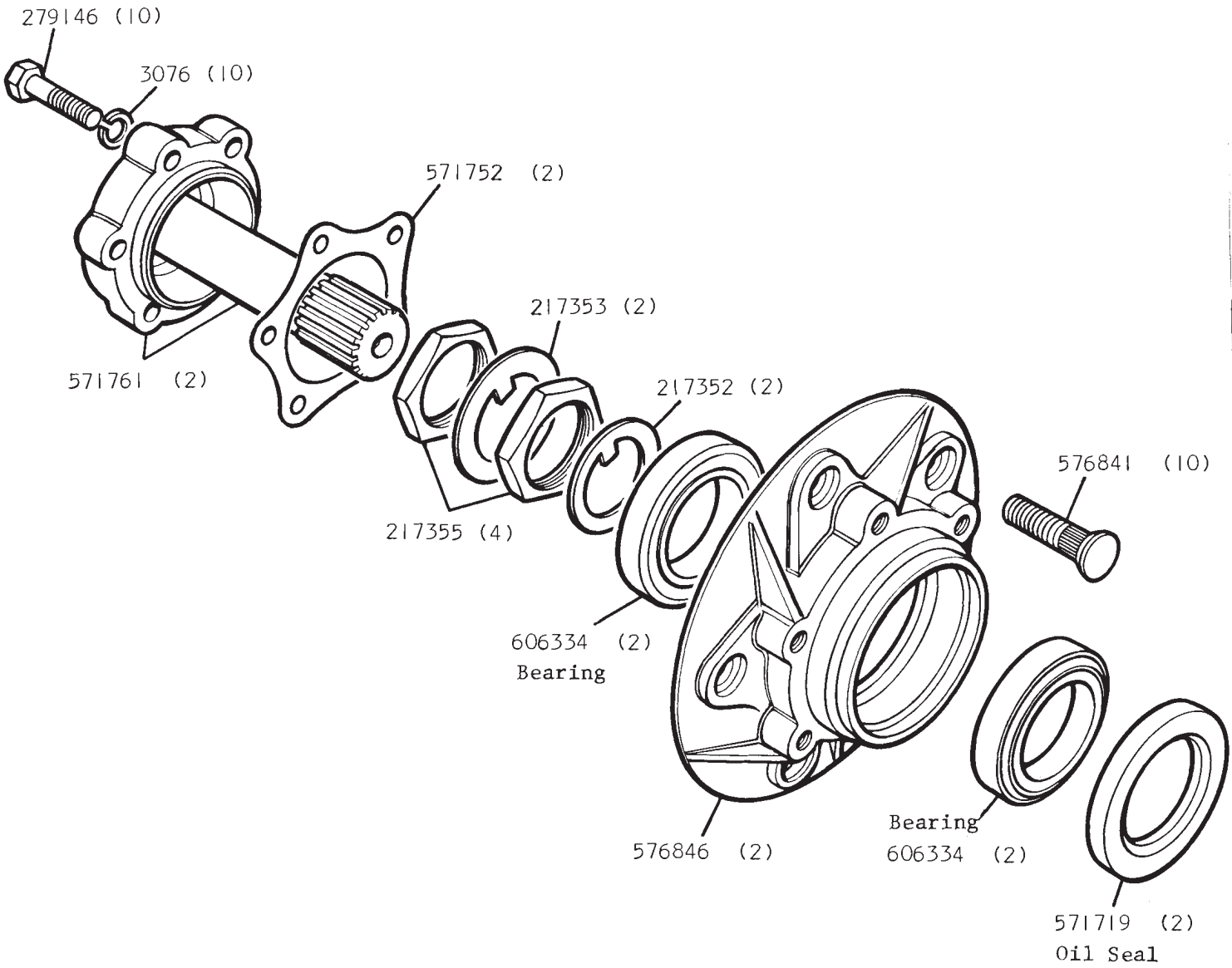

REMARKS

RADIUS ARM AND BUMP RUBBER, FRONT SUSPENSION

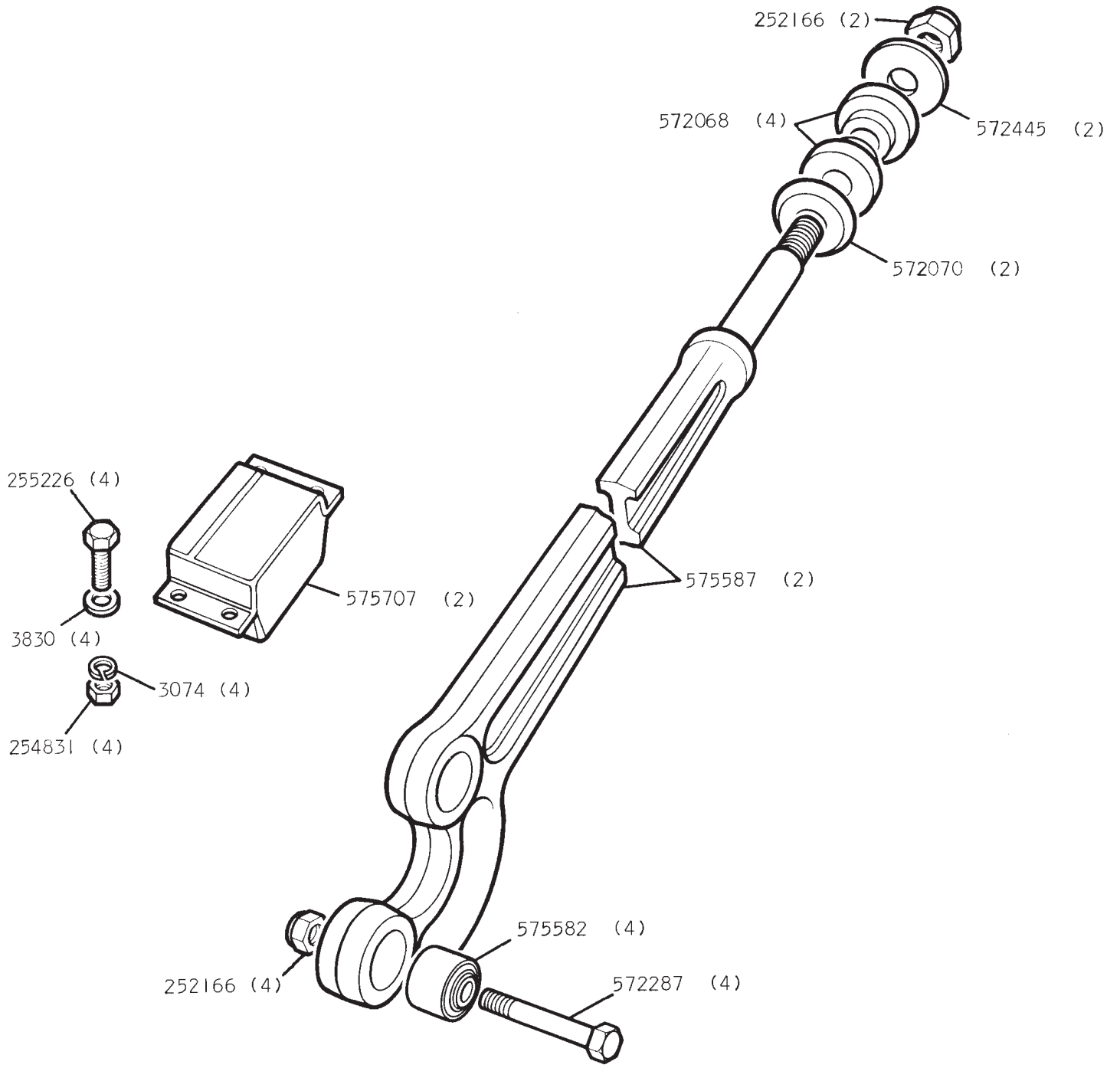

REMARKS

PANHARD ROD AND LINKS, FRONT SUSPENSION

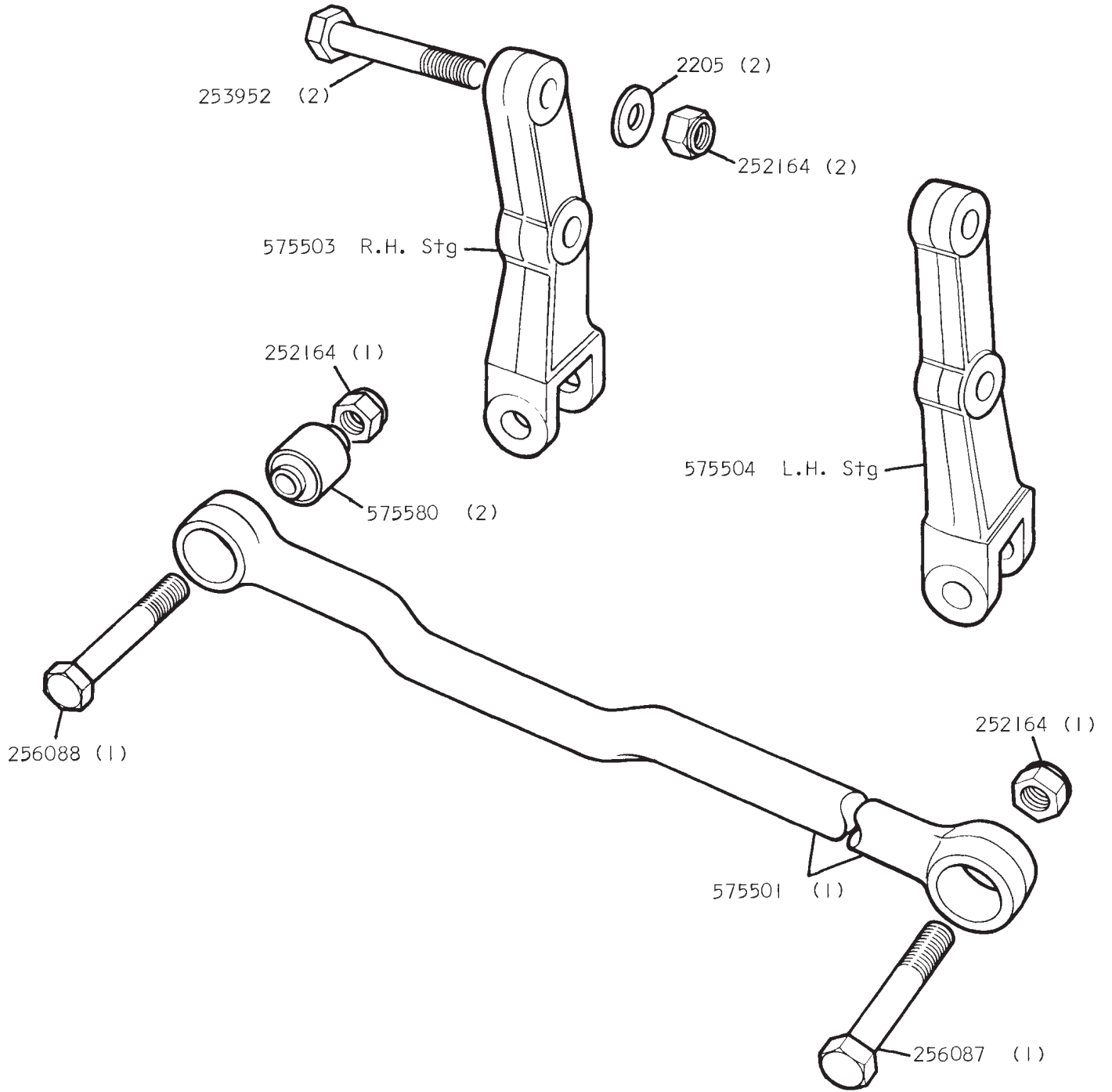

REMARKS

FRONT ROAD SPRINGS AND SHOCK ABSORBERS

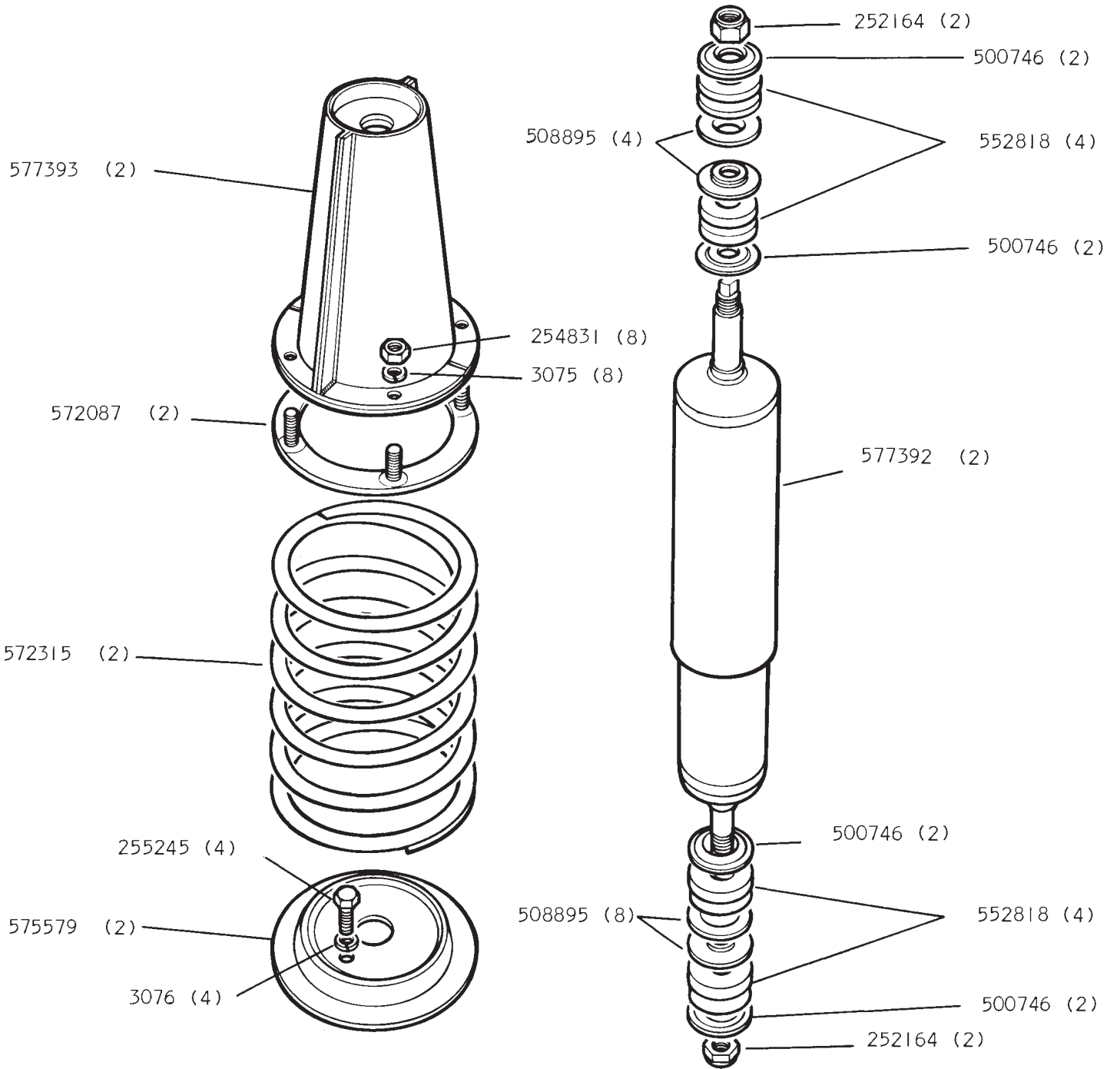

REMARKS

REAR AXLE CASING AND PROPSHAFT

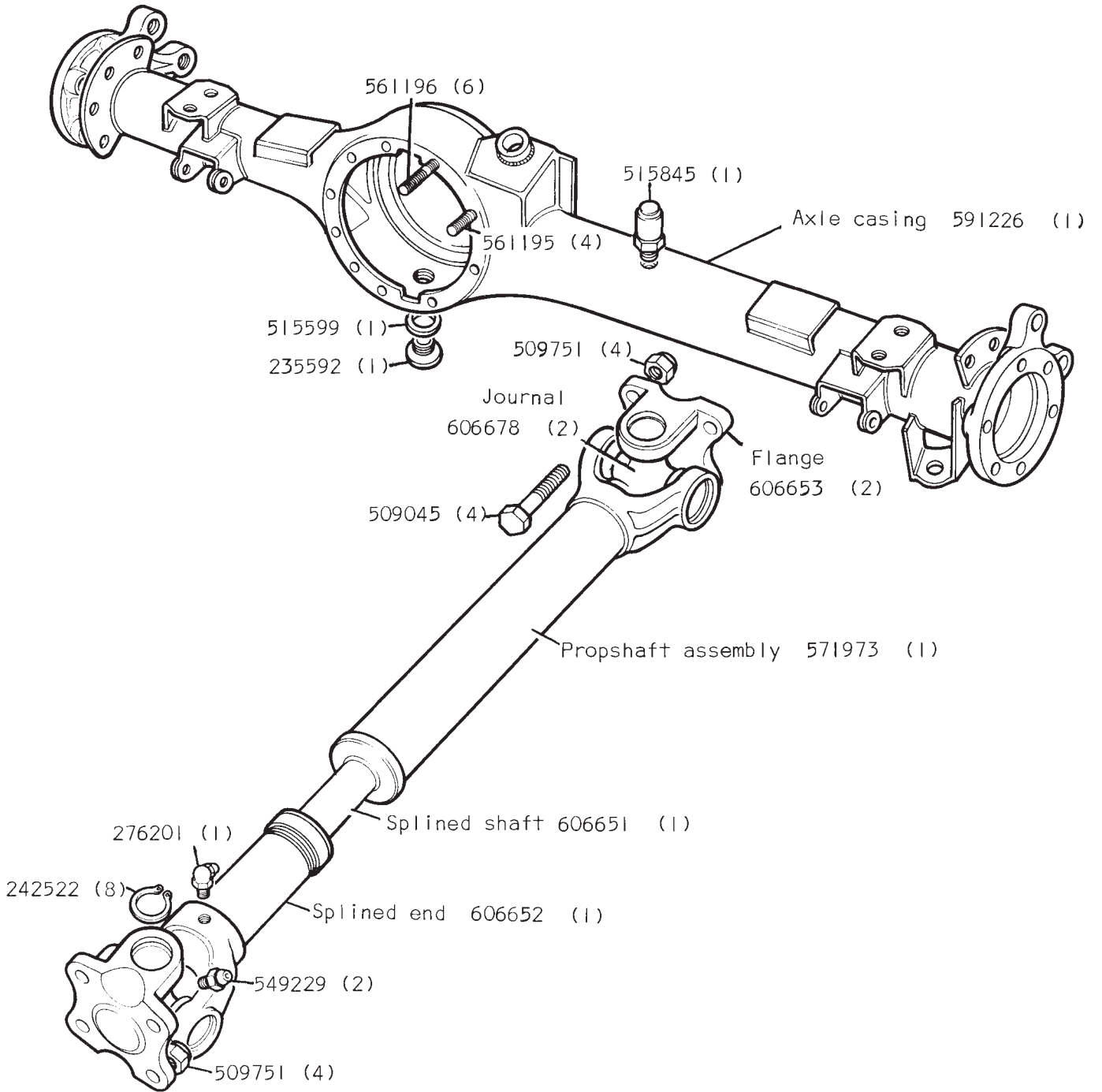

REMARKS

Rear axle assembly 571888 (1)

REAR HUBS AND AXLE SHAFTS

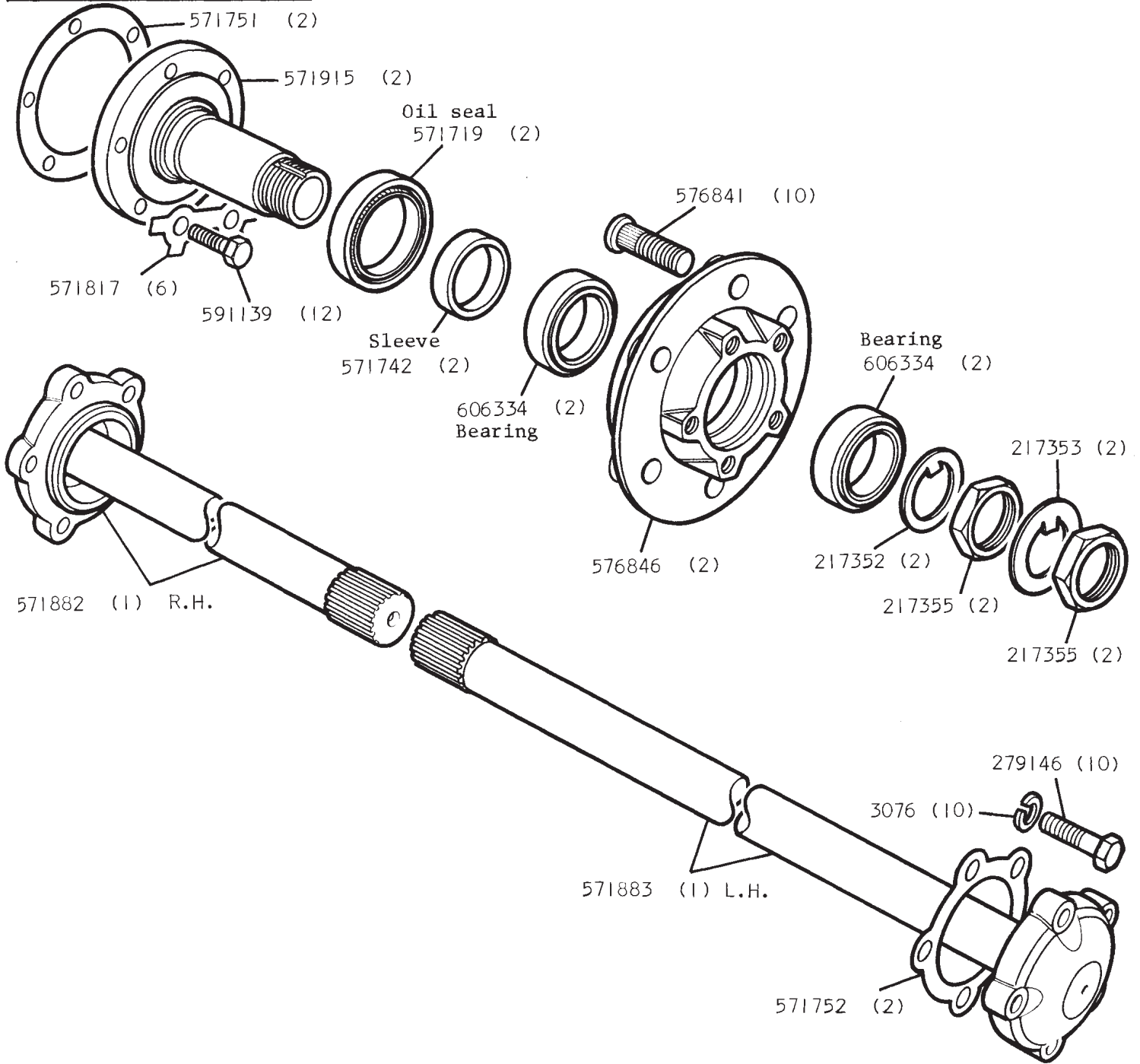

REMARKS

LEVELLING UNIT AND FULCRUM BRACKET, REAR SUSPENSION

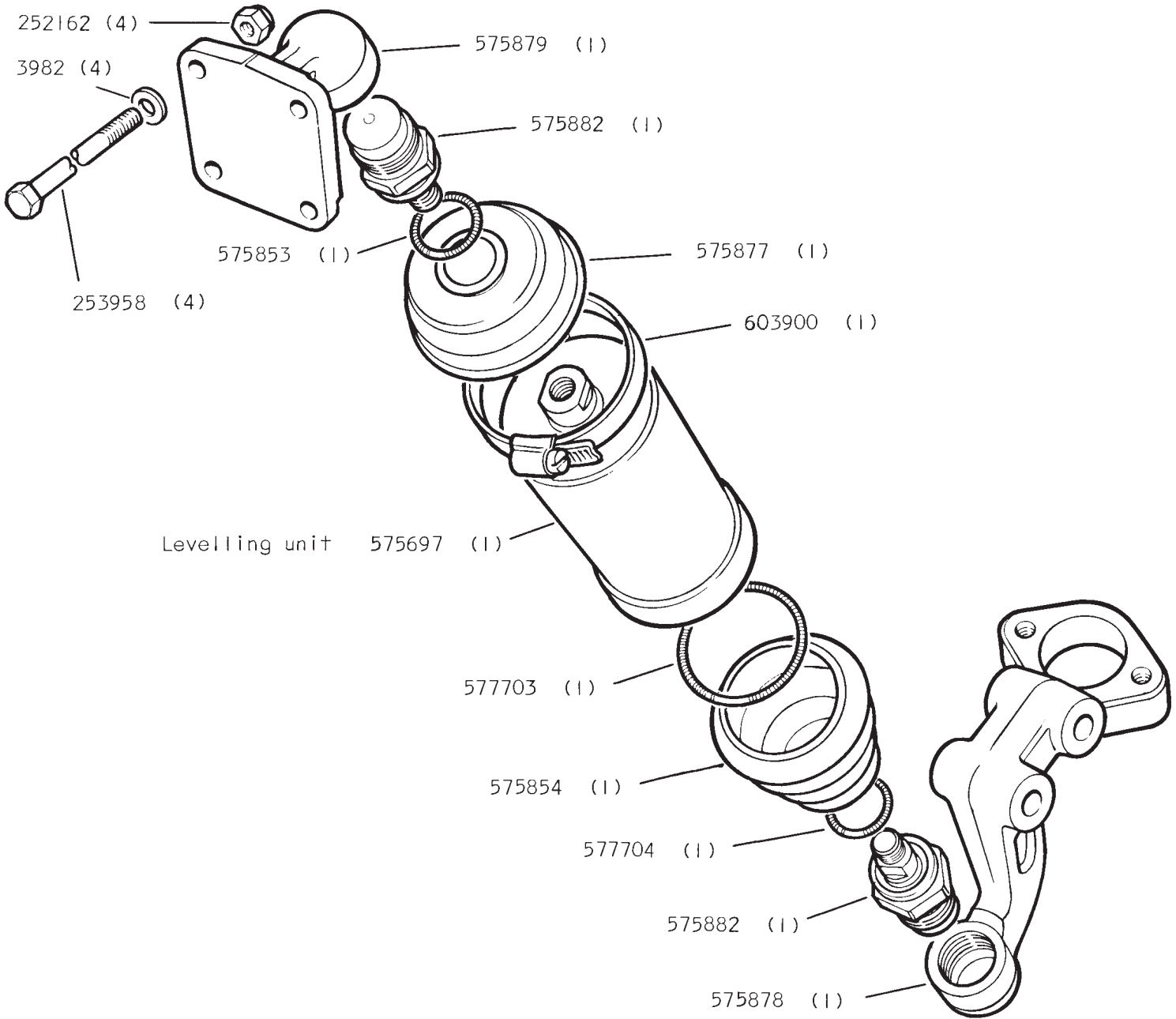

REMARKS

BALL JOINT, TOP LINKS AND BRACKETS, REAR SUSPENSION

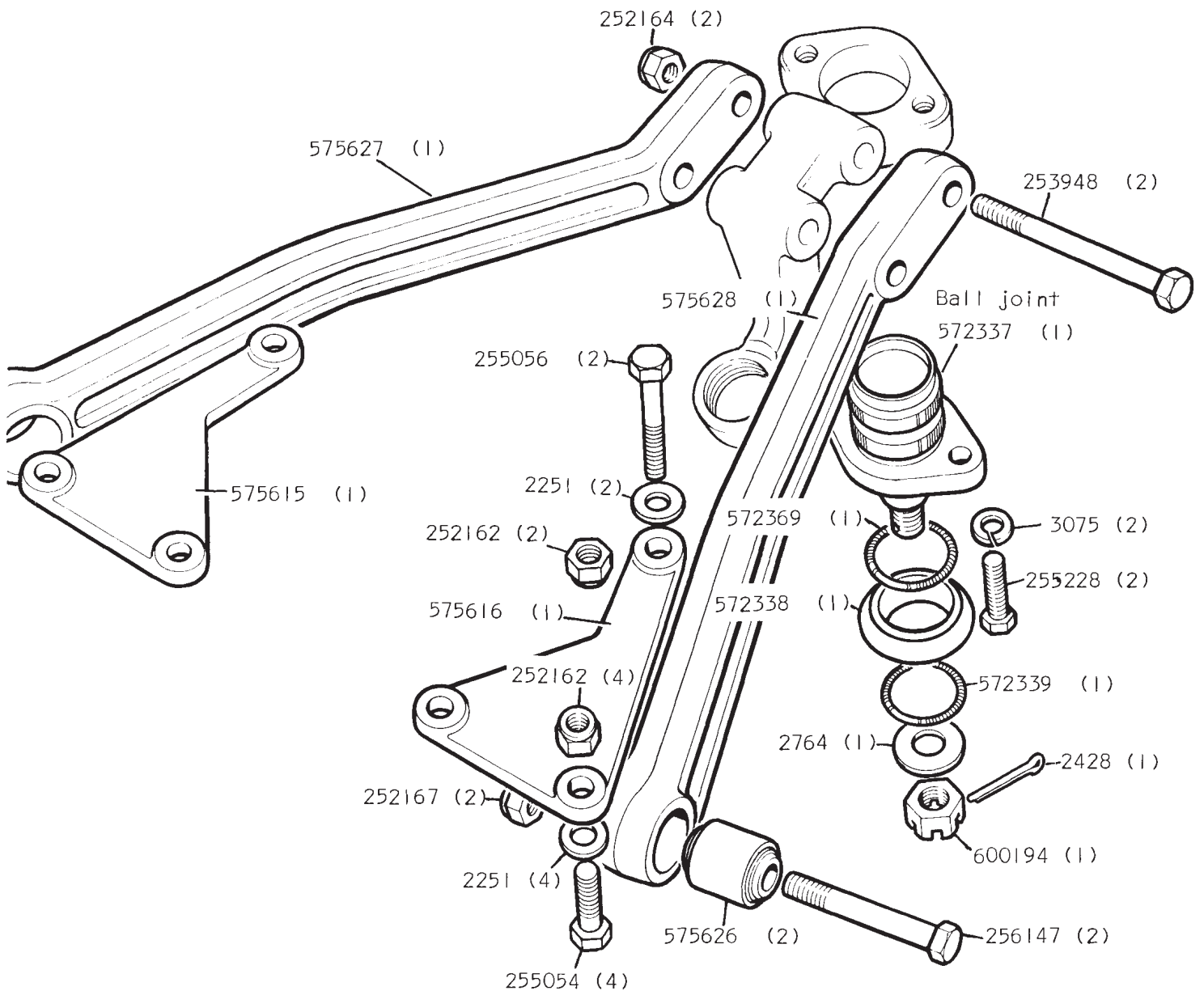

REMARKS

REAR SHOCK ABSORBERS

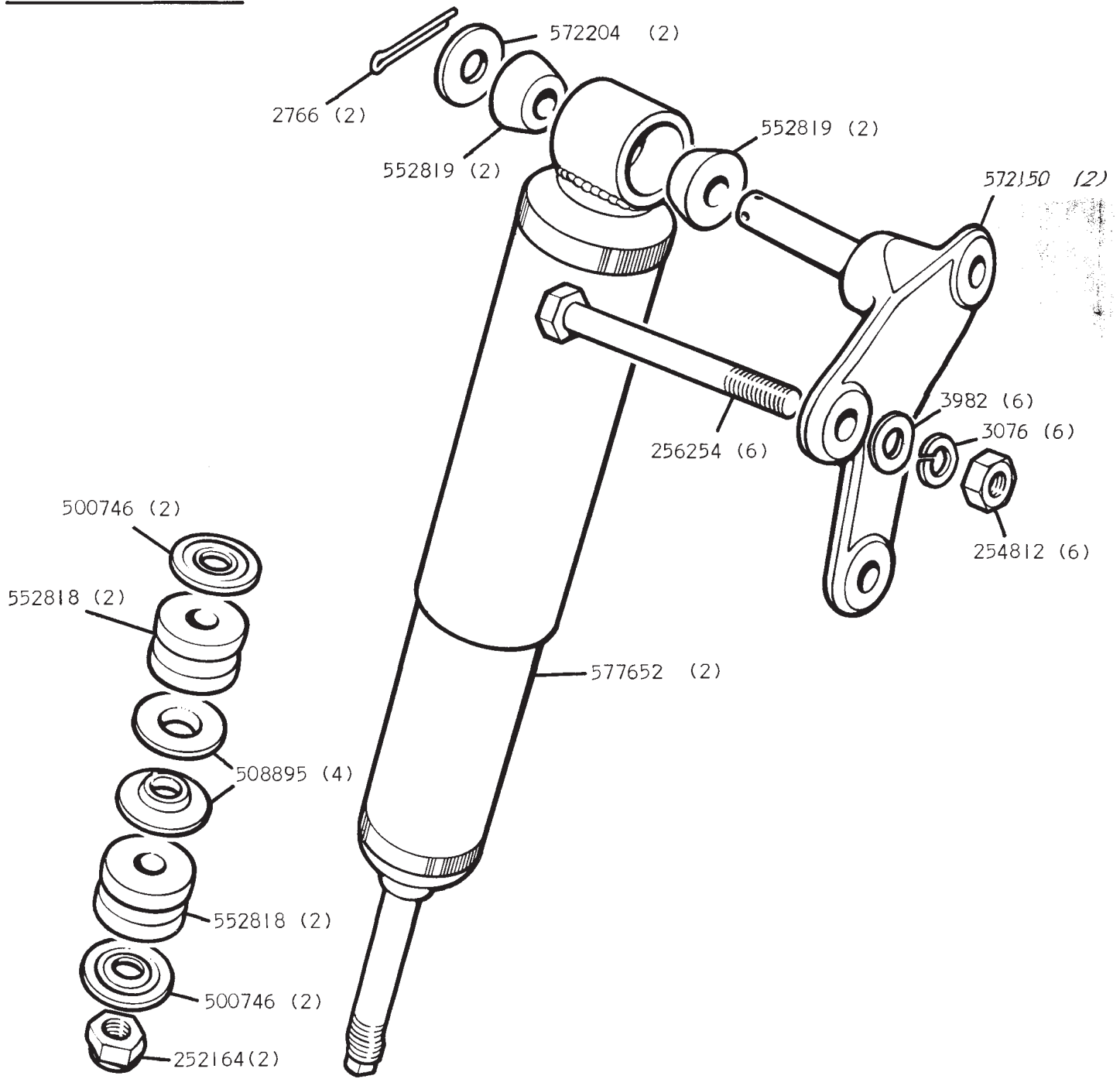

REMARKS

REAR ROAD SPRINGS, BOTTOM LINKS AND BUMP RUBBERS

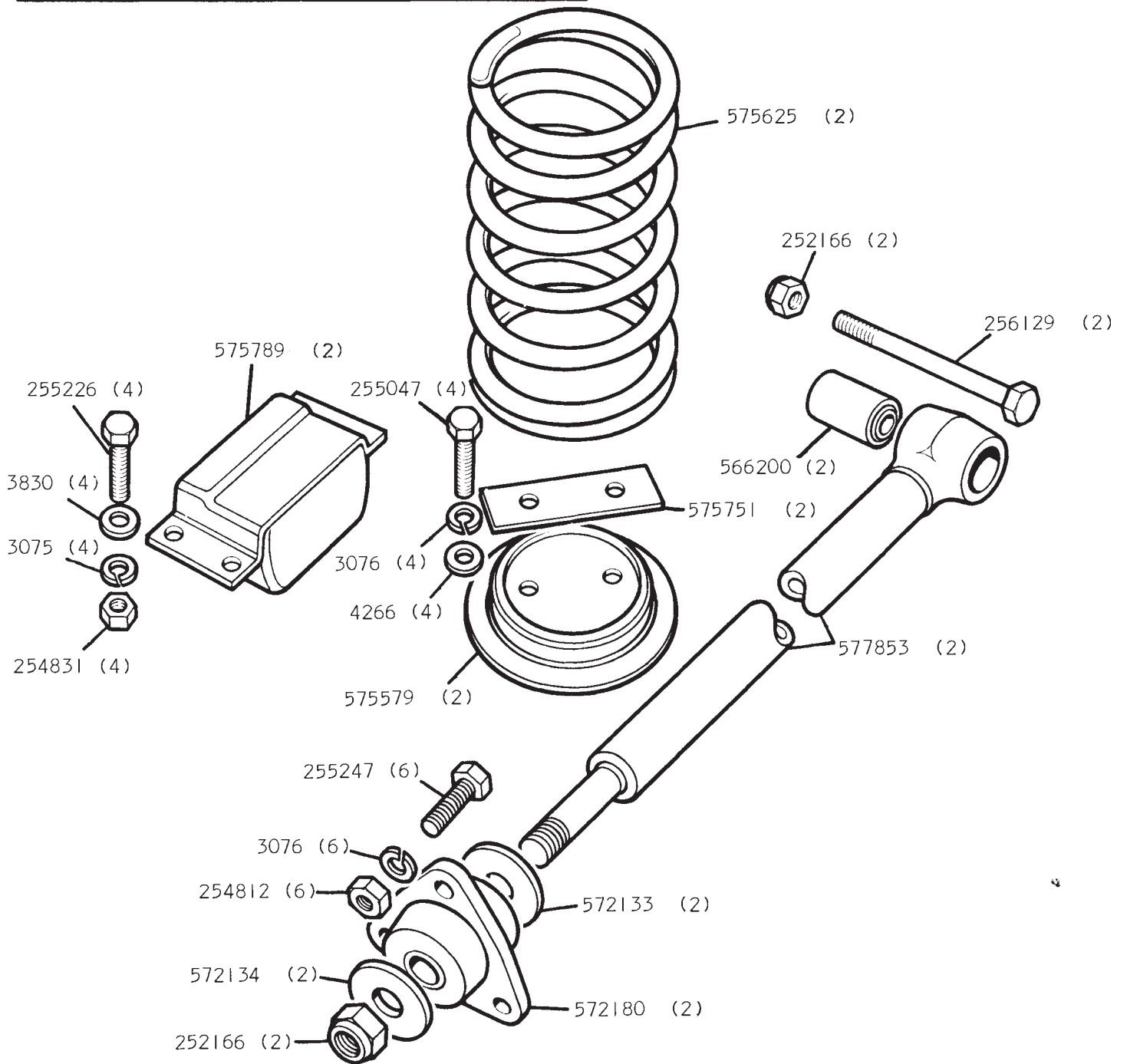

REMARKS

STEERING TRACK RODS

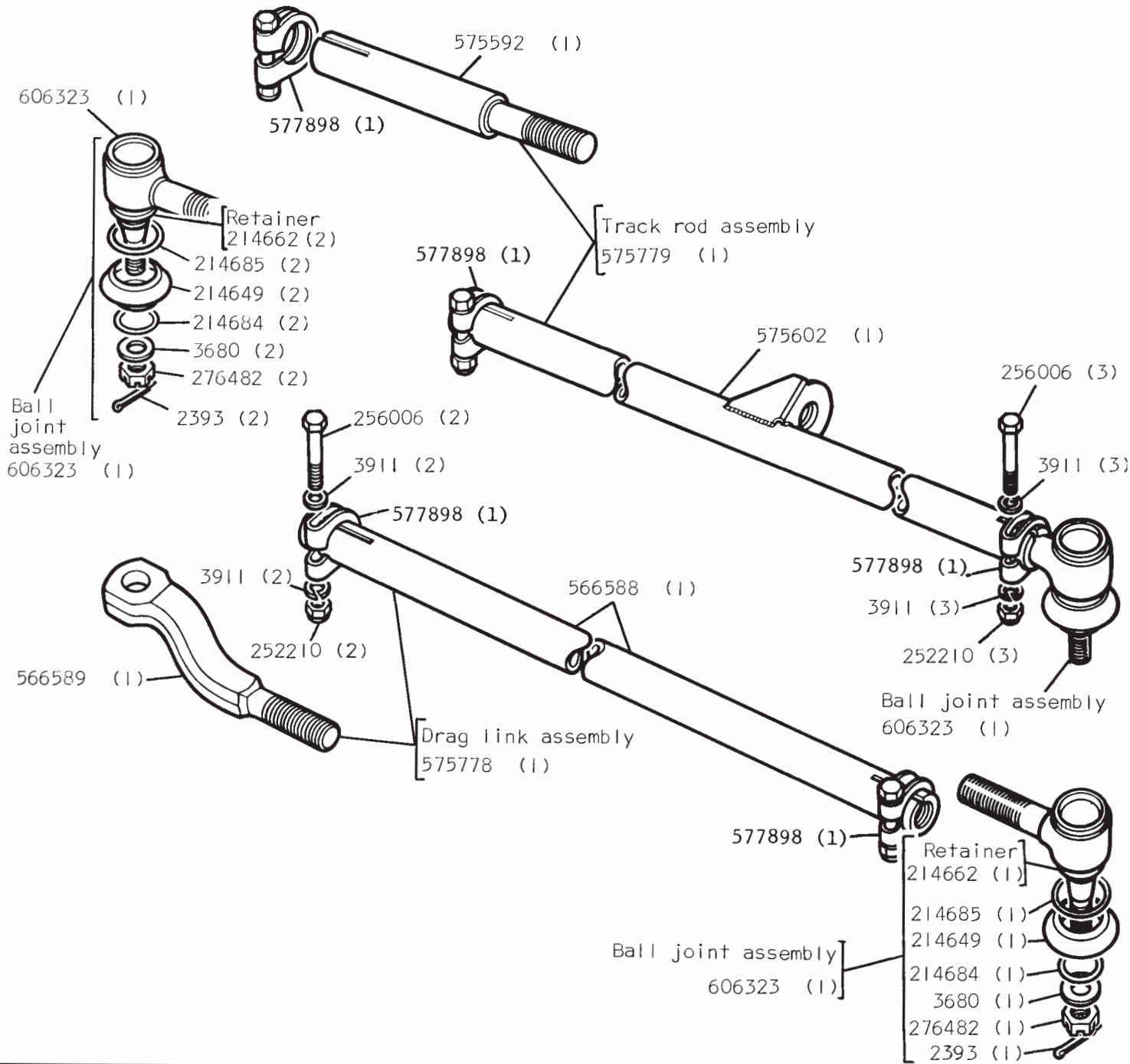

REMARKS

STEERING DAMPER

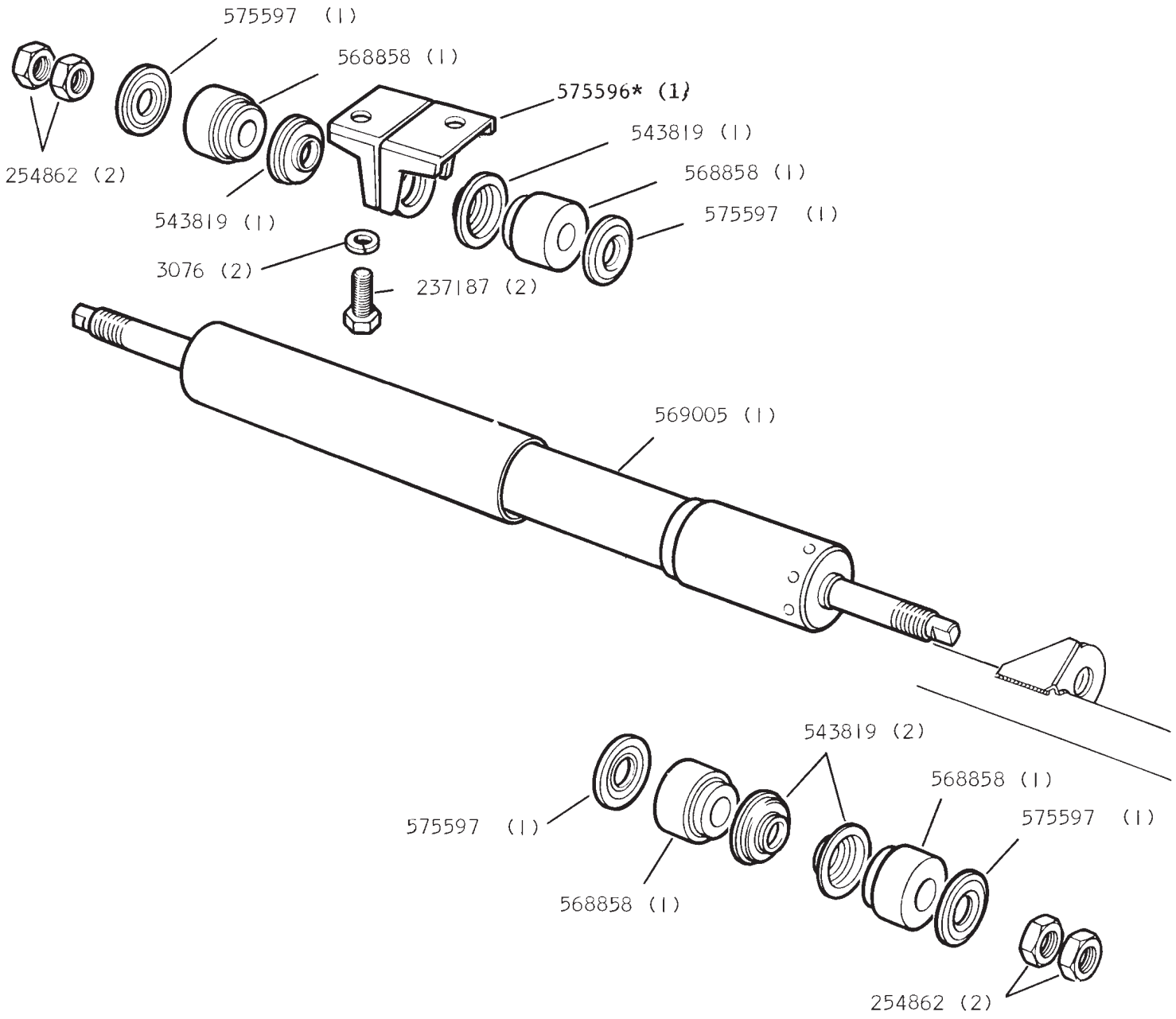

REMARKS

STEERING COLUMN AND SUPPORT

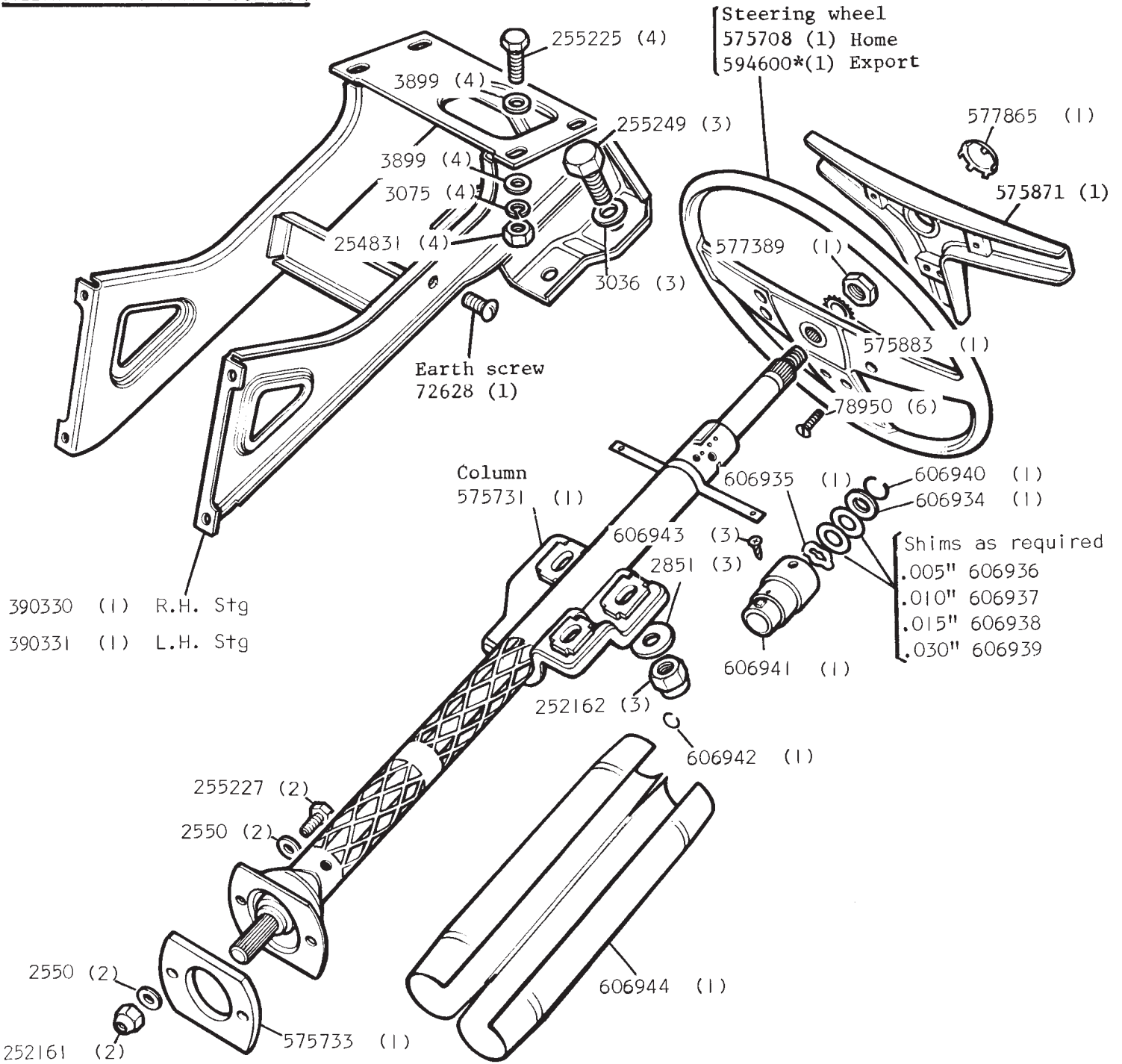

REMARKS

STEERING BOX

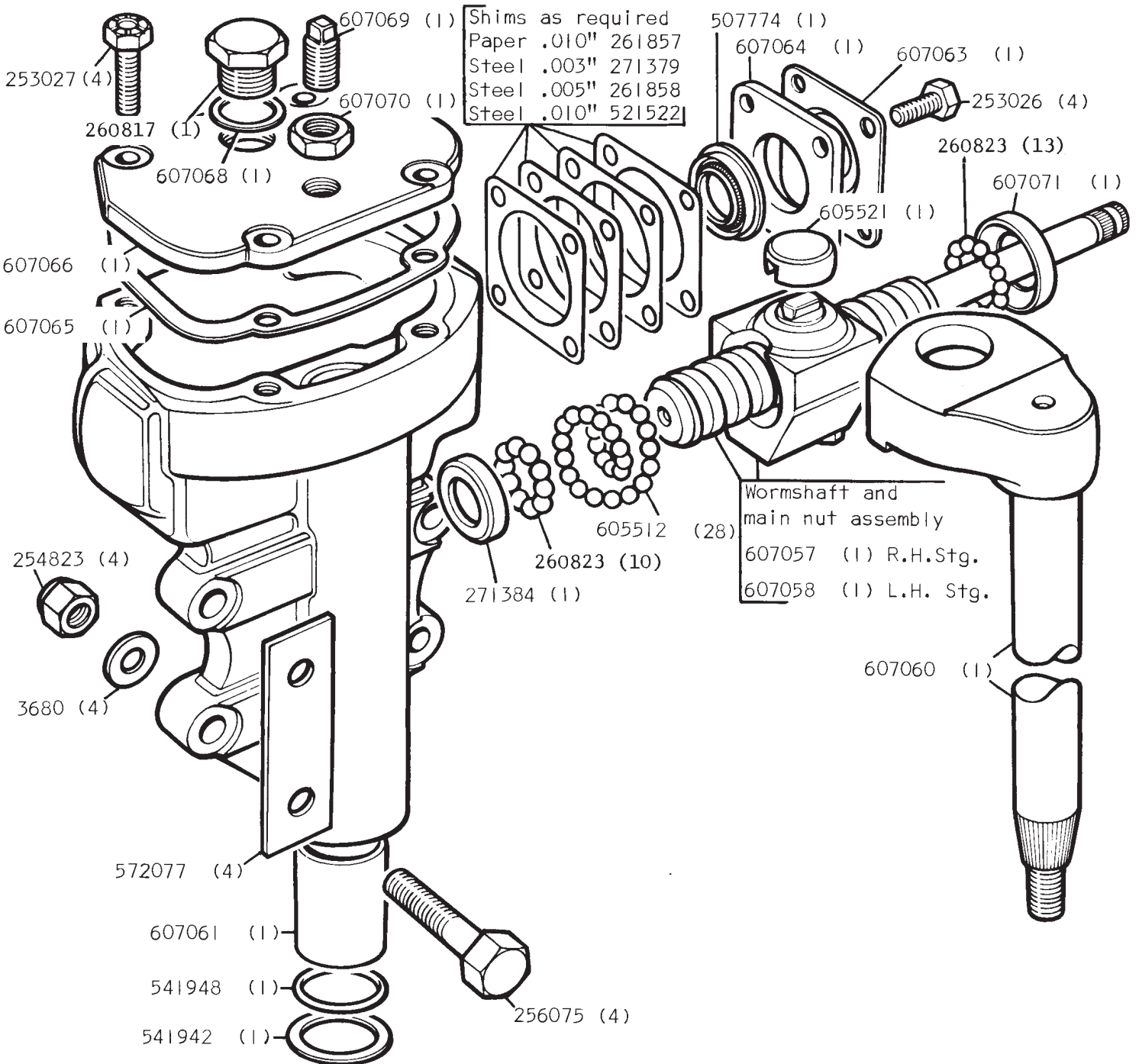

REMARKS

Steering box and drop arm assembly

575742 (1) R.H. Stg.,

575743 (1) L.H.Stg.

STEERING SHAFTS, UNIVERSAL JOINTS AND DROP ARM

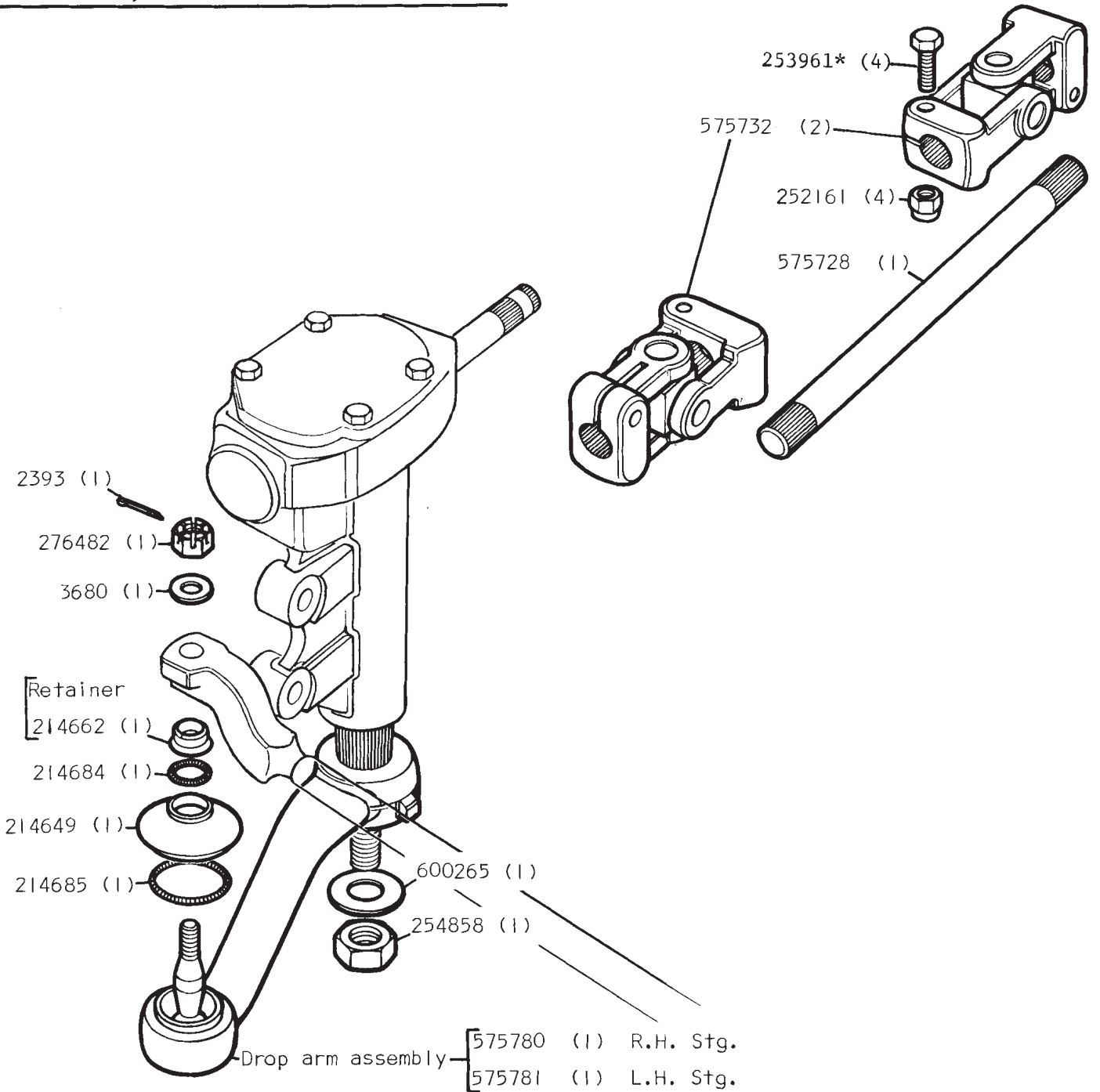

REMARKS

Drop arm is included in steering box assembly

FOOT BRAKES, FRONT

L.H. ILLUSTRATED

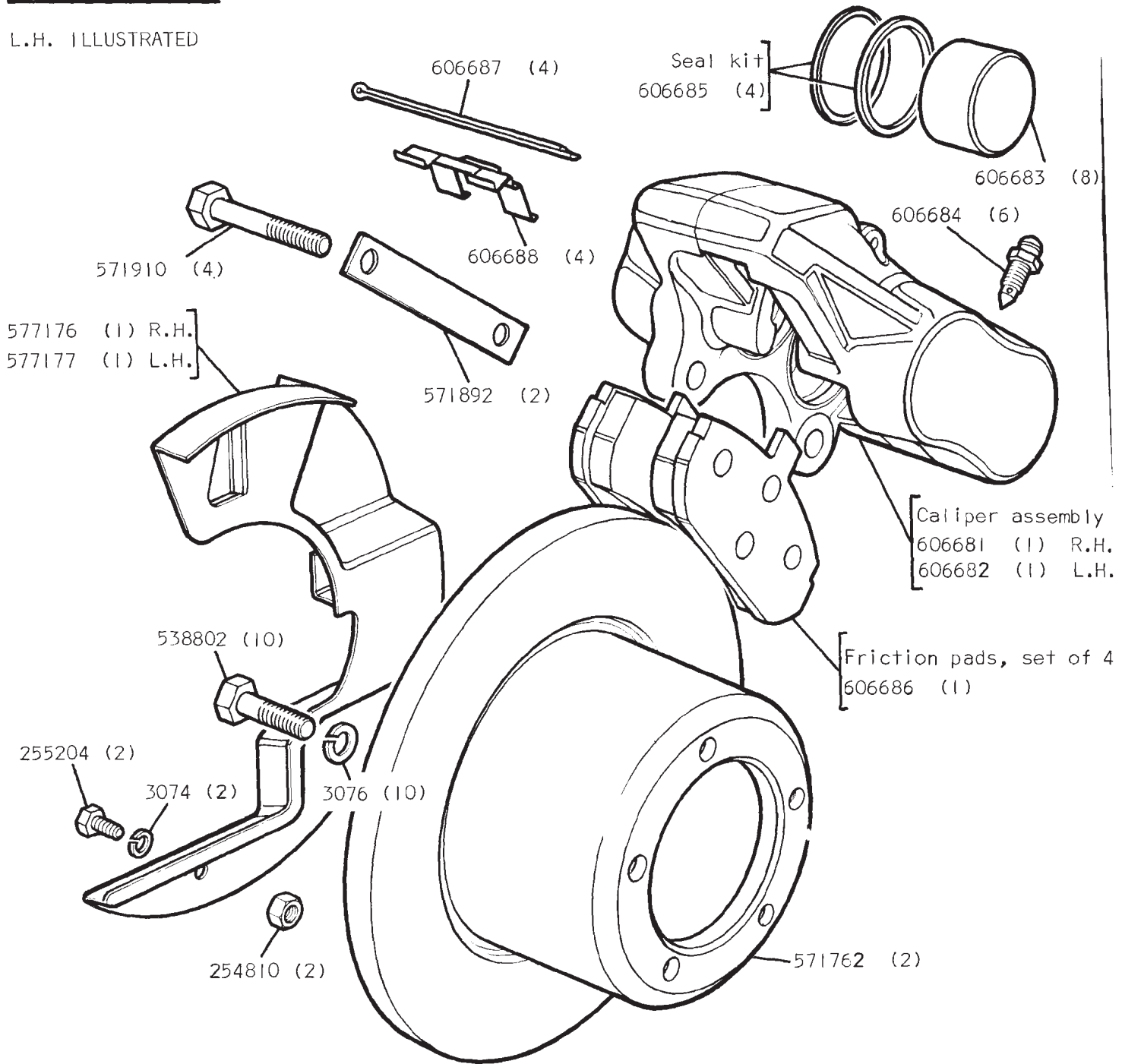

REMARKS

Caliper assembly includes pistons, seals and bleed screws.
Friction pads, not part of caliper assembly

FOOT BRAKES, REAR

L.H. ILLUSTRATED

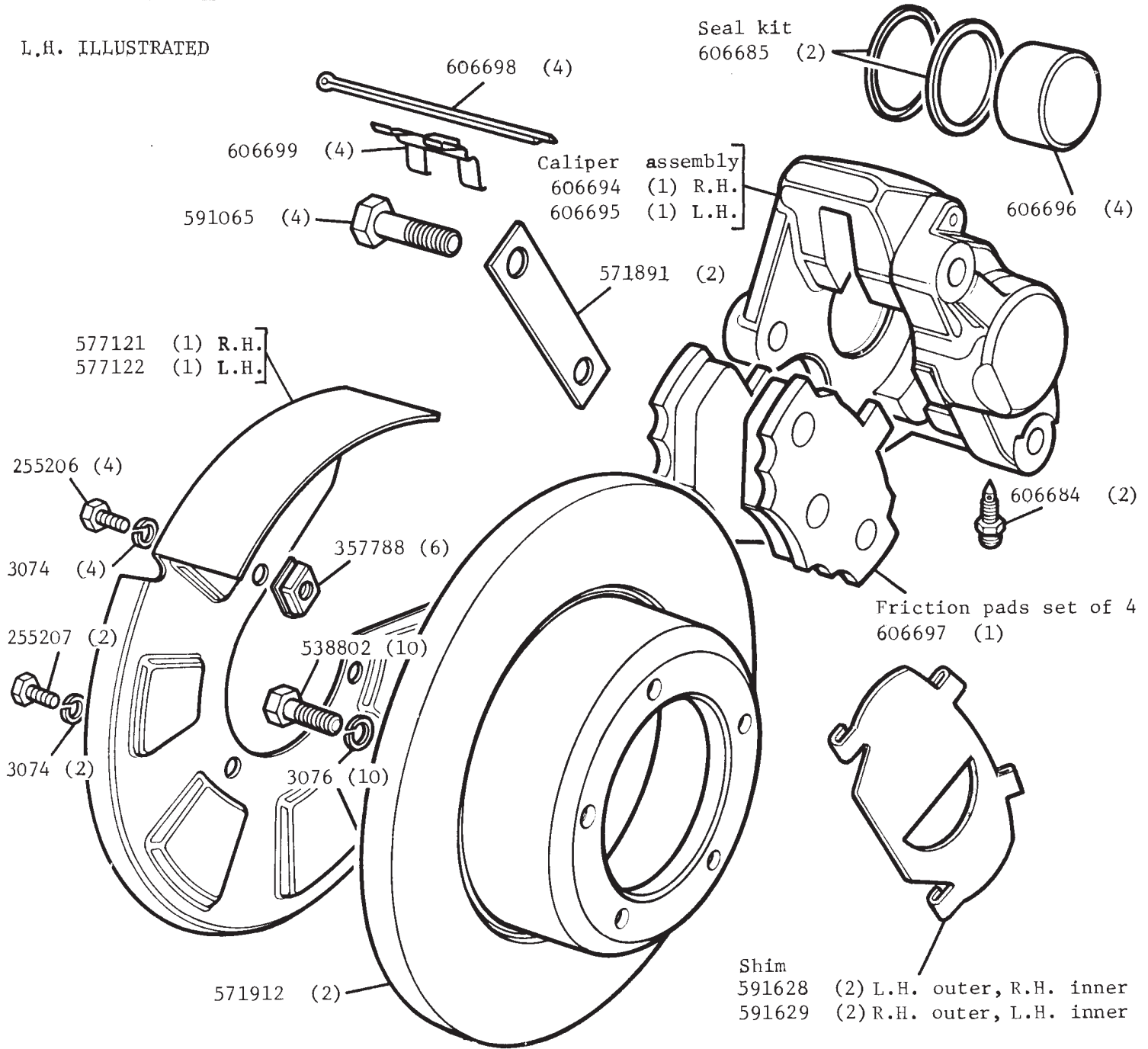

REMARKS

Caliper assembly includes pistons, seals and bleed screw
Friction pads, not part of caliper assembly

TRANSMISSION BRAKE, GEARBOX

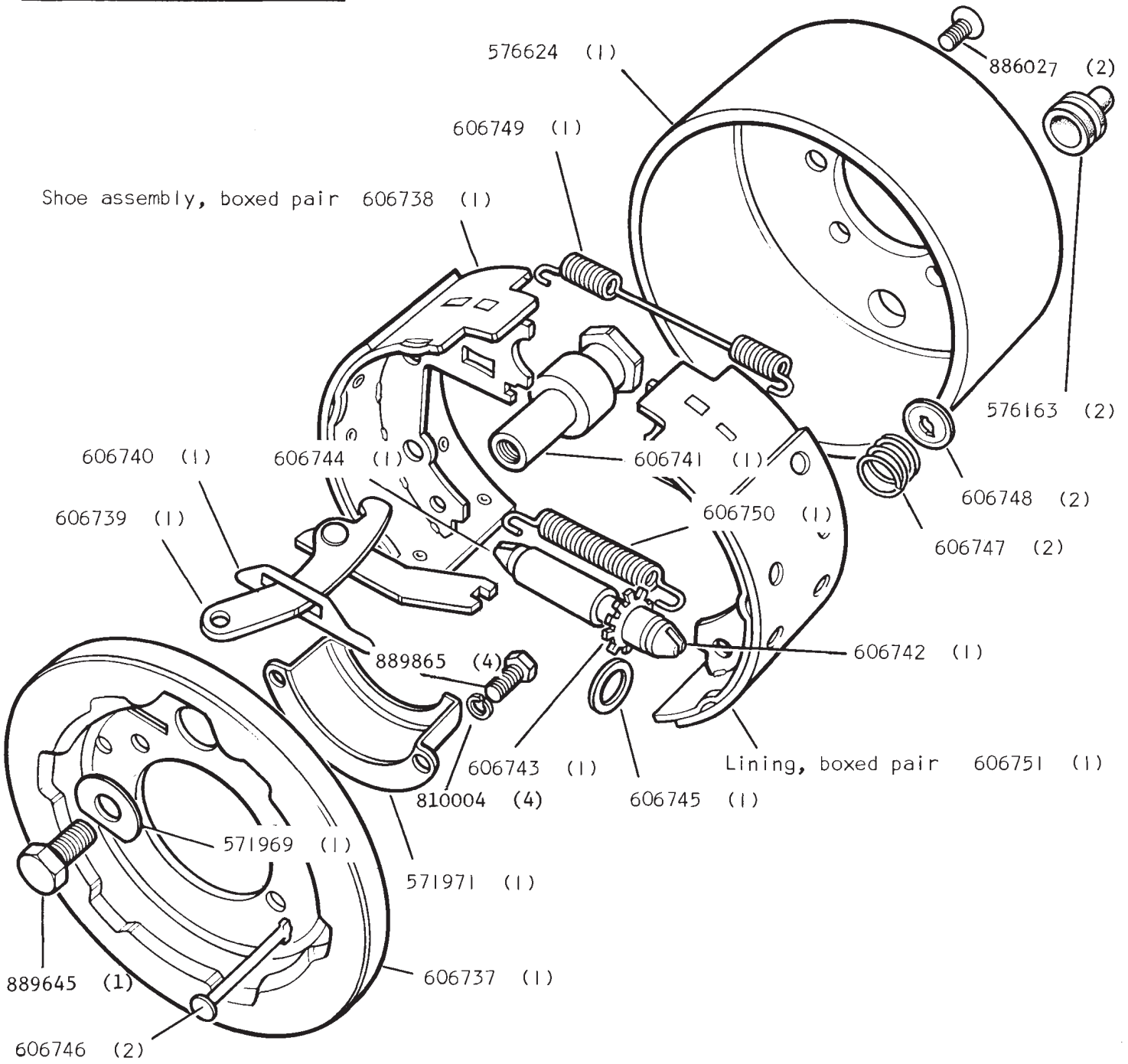

REMARKS

HAND BRAKE LEVER AND LINKAGE LH STG

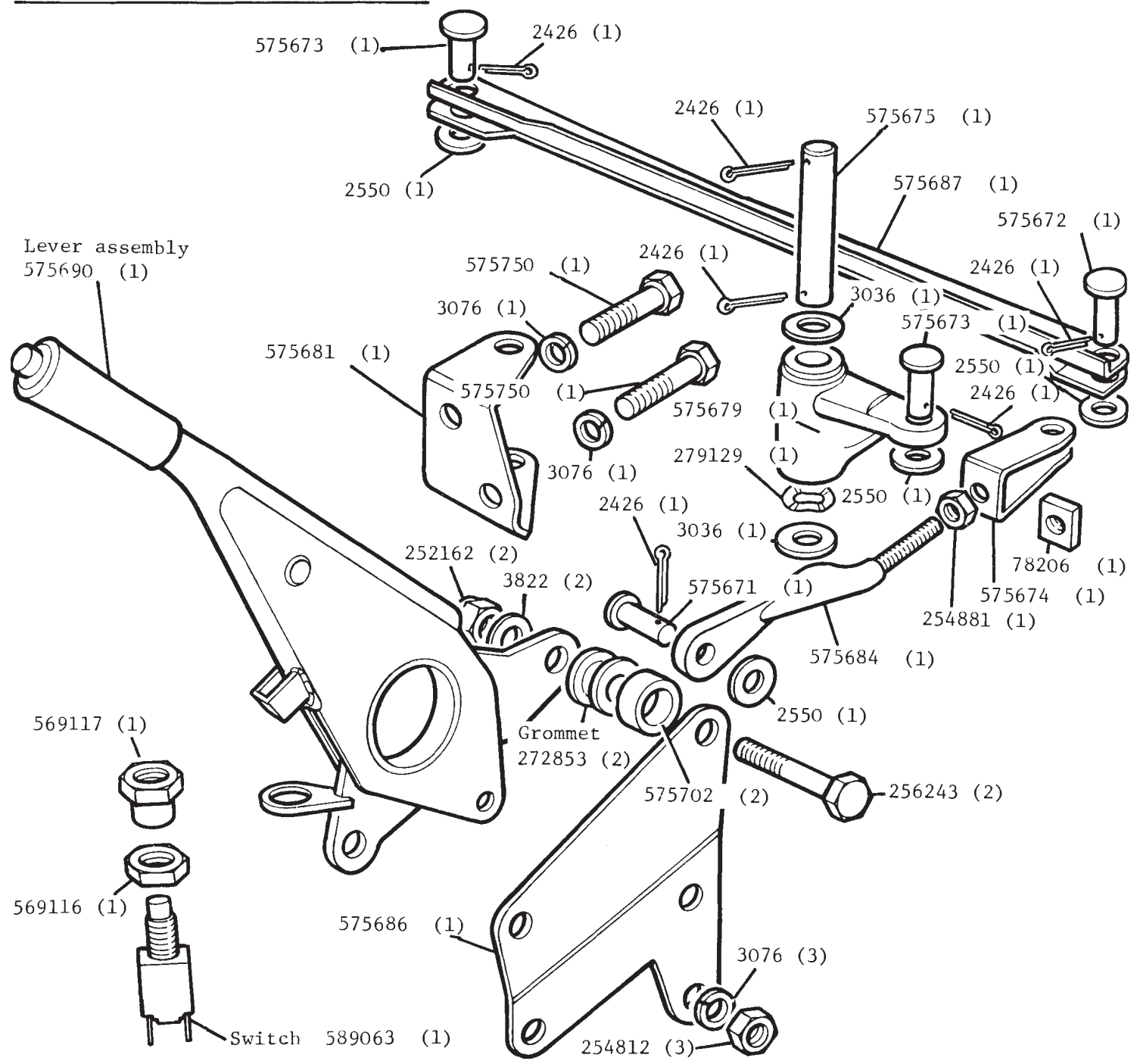

REMARKS

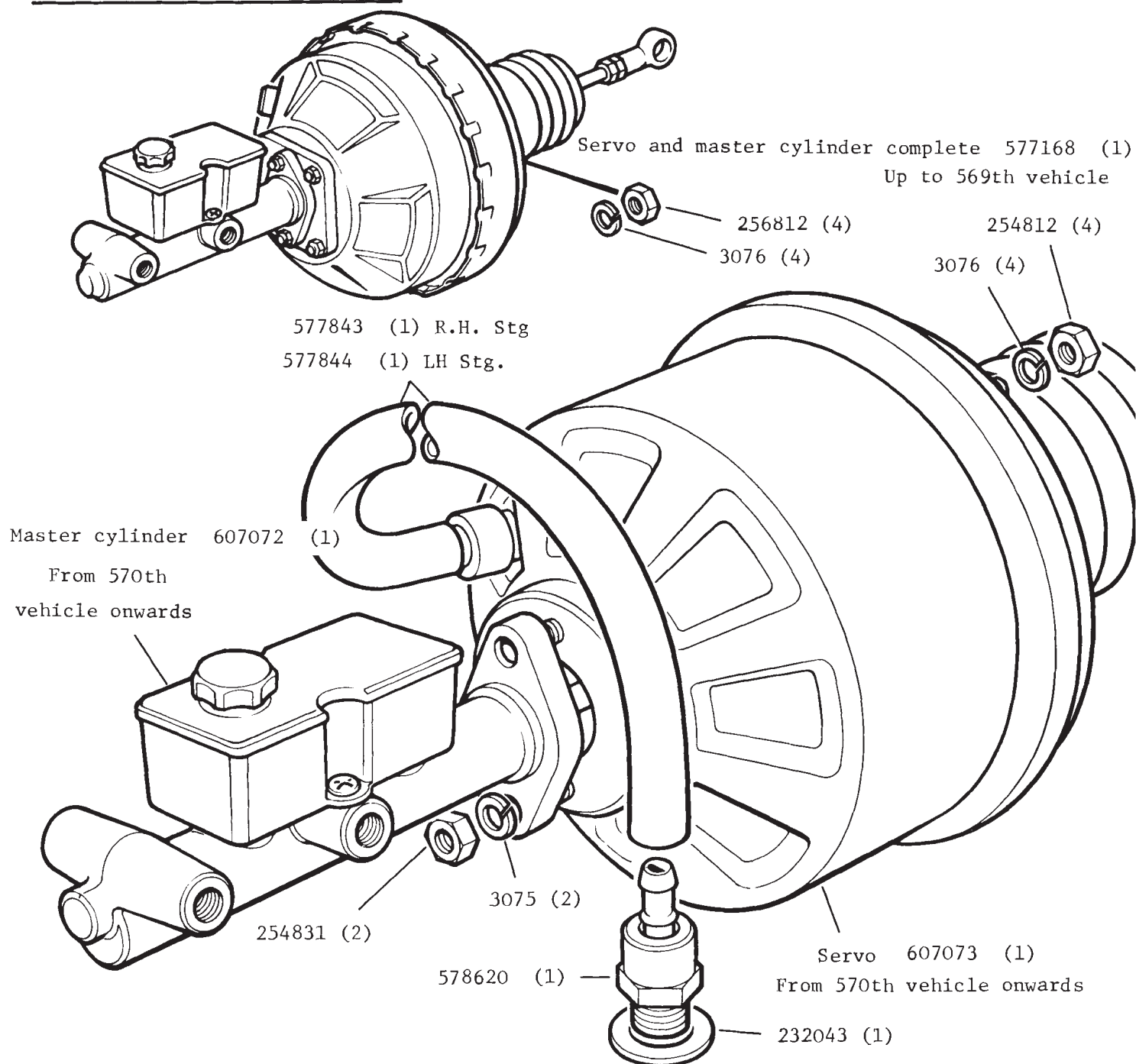
BRAKE SERVO AND MASTER CYLINDERREMARKS

Repair kit for brake servo 607159 (1) From 570th vehicle onwards

Repair kit for brake master cylinder 607160 (1) Suitable for early and late types

BRAKE PEDAL AND BRACKET

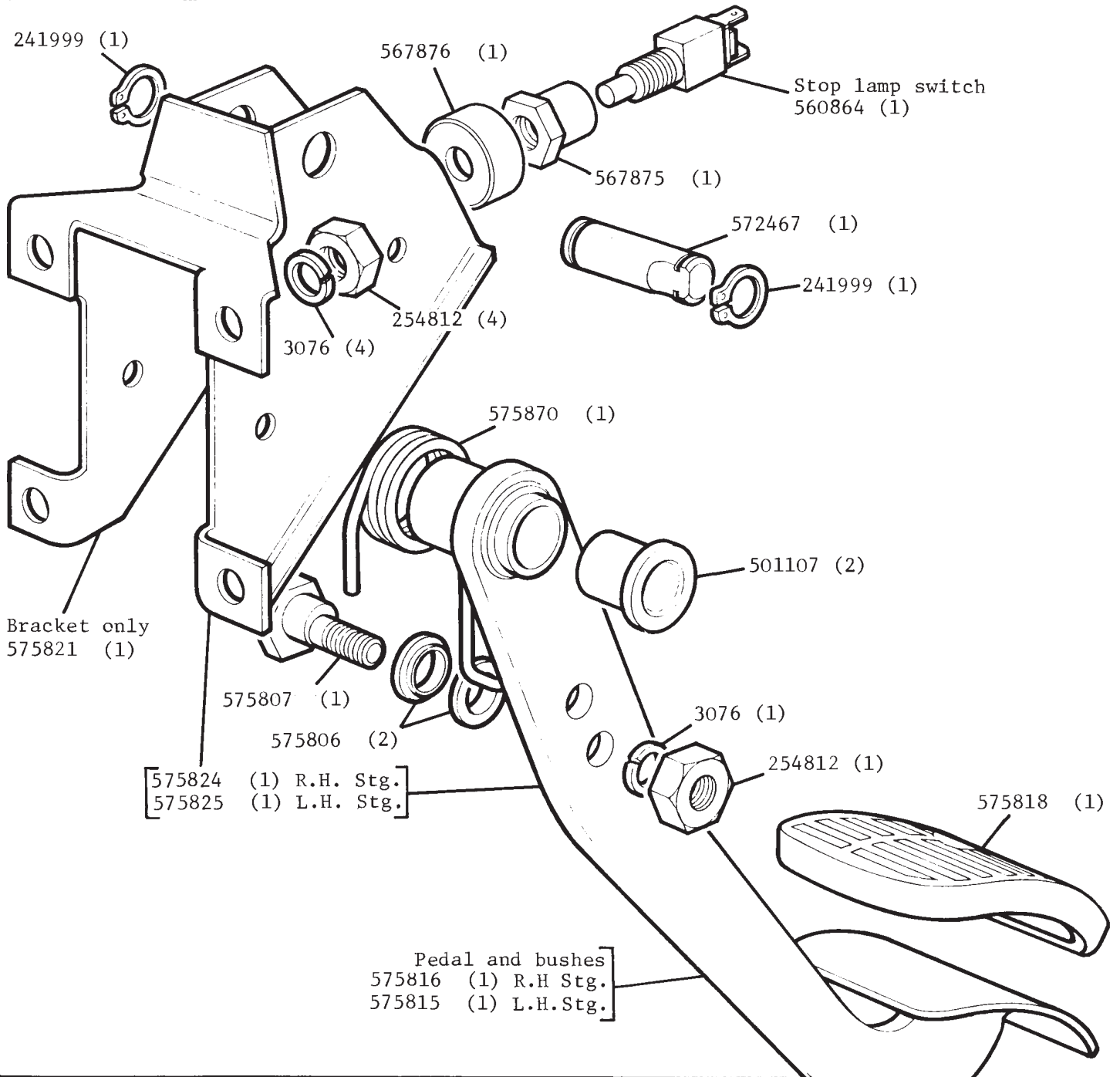

REMARKS

CLUTCH PEDAL AND MOUNTING PLATE

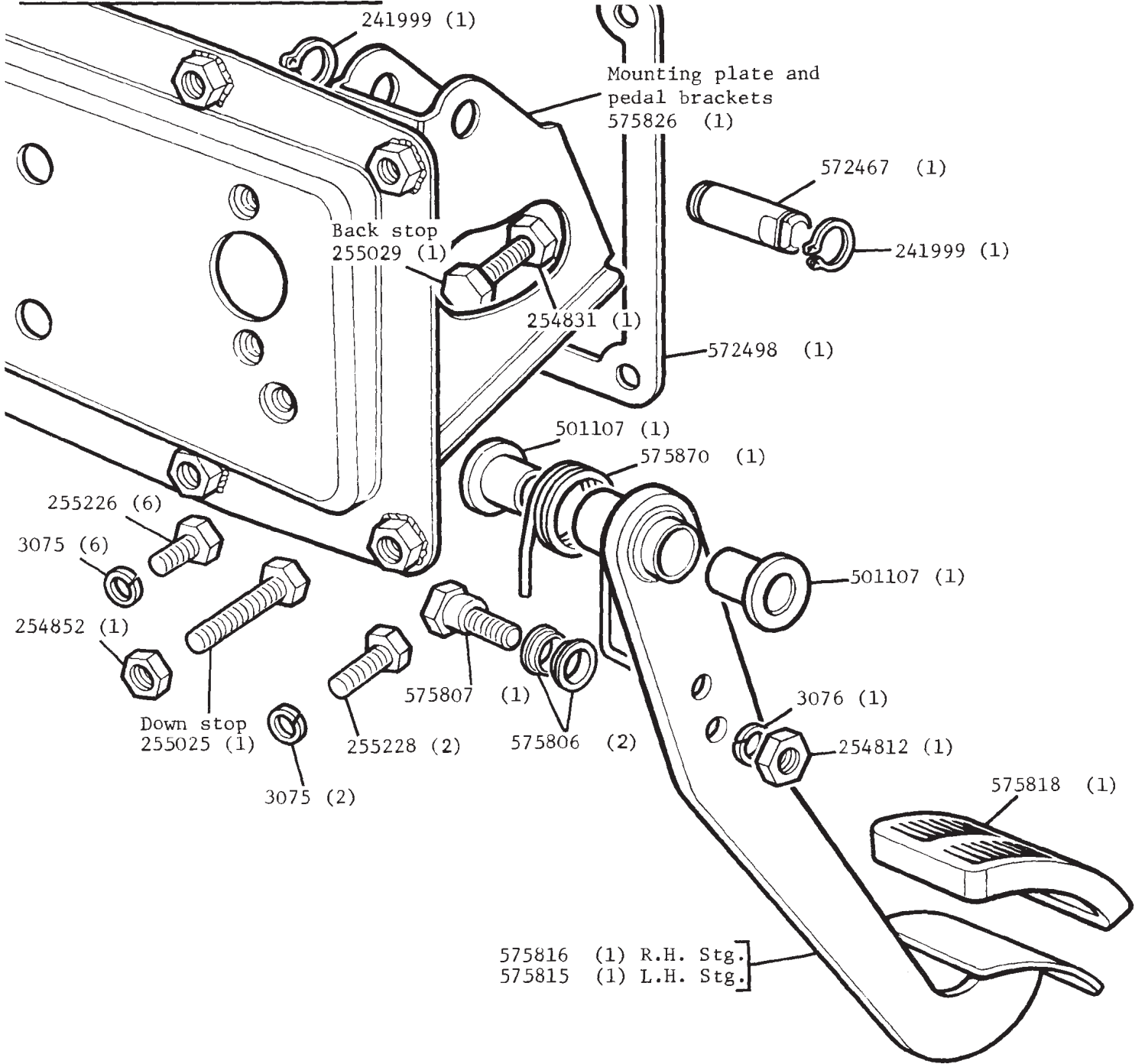

REMARKS

BRAKE PIPES, FRONT

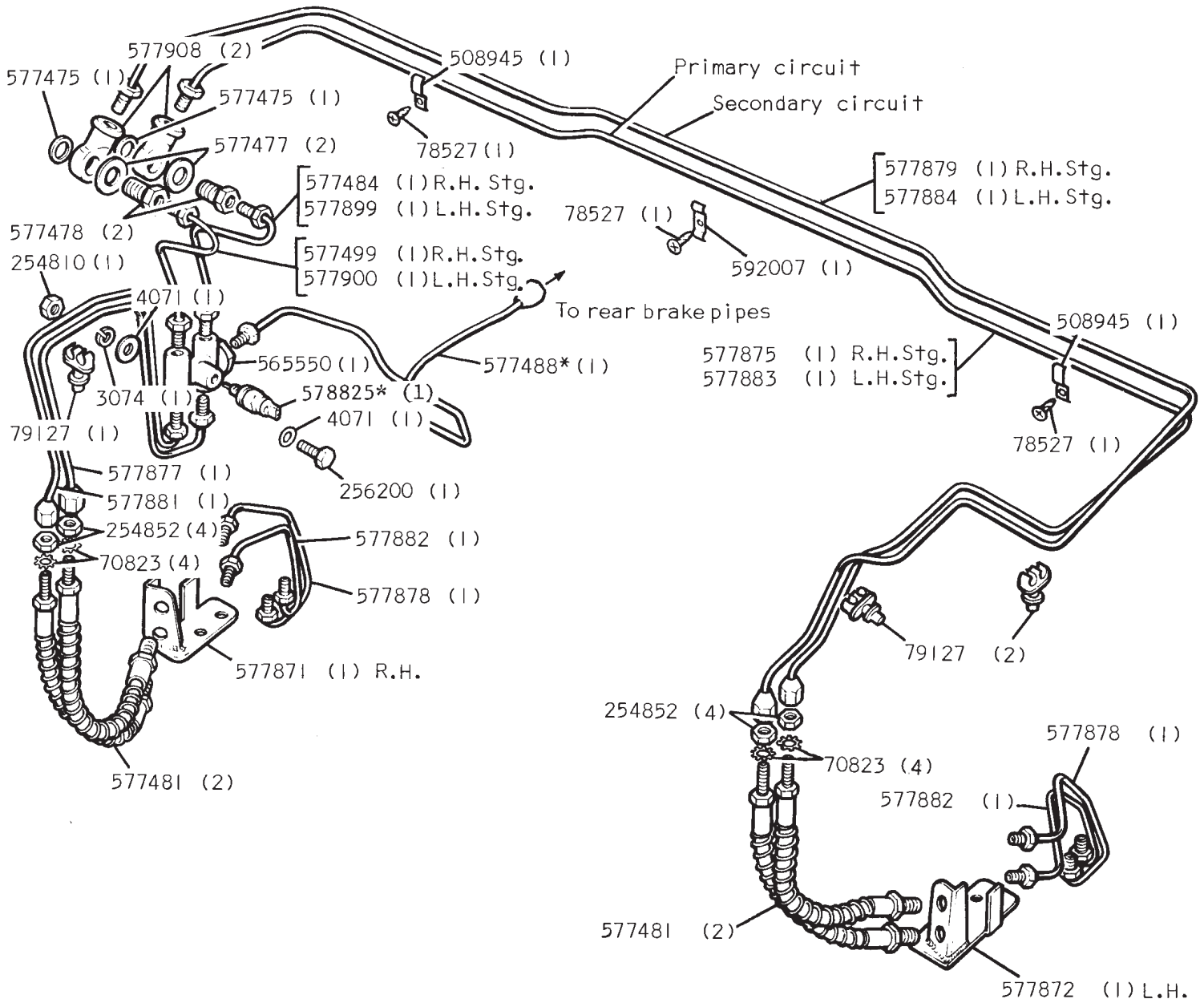

REMARKS

Repair kit for pressure failure switch unit 606260 (1)

BRAKE PIPES, REAR

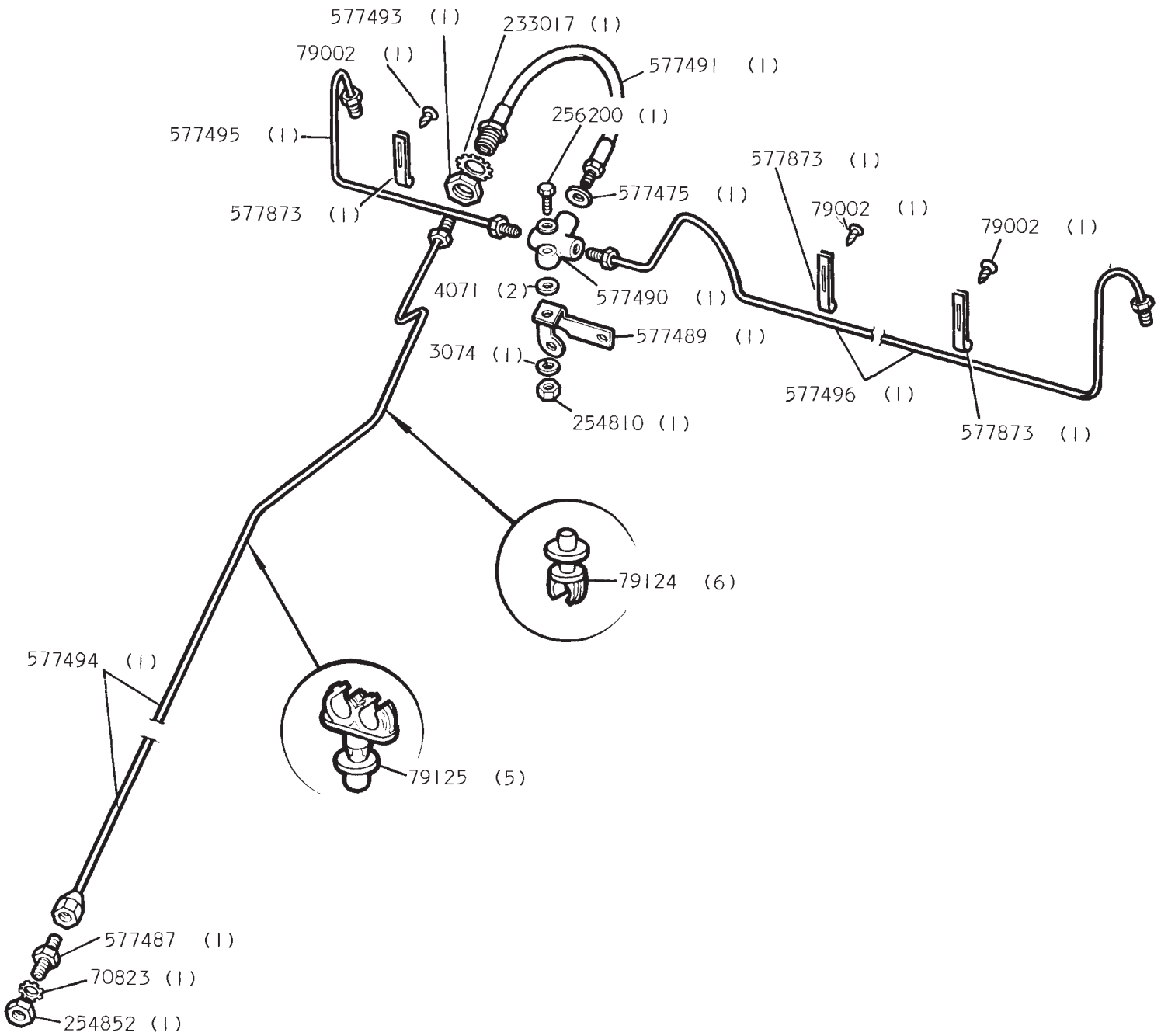

REMARKS

CLUTCH MASTER CYLINDER AND PIPES

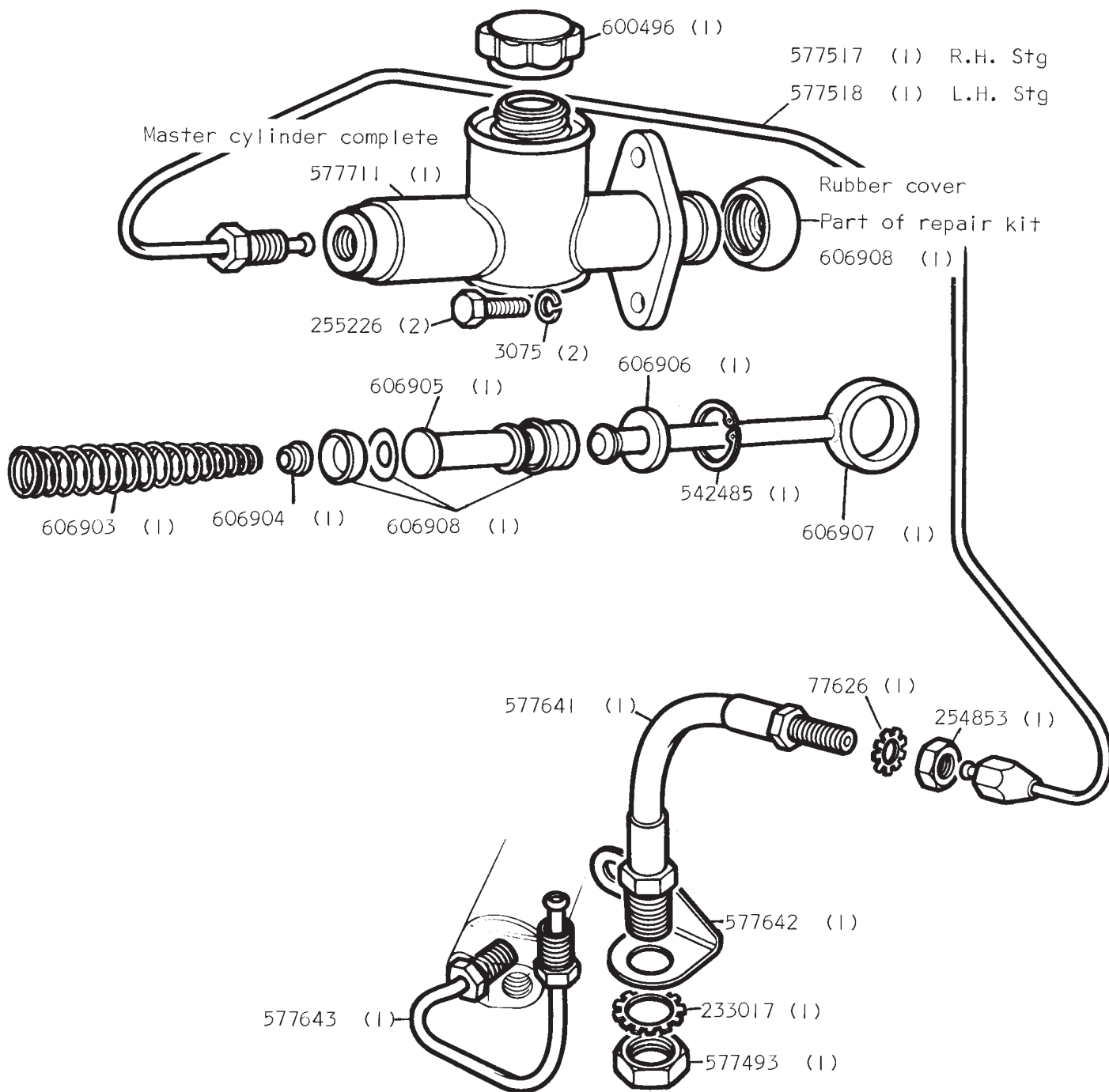

REMARKS

ACCELERATOR LINKAGE

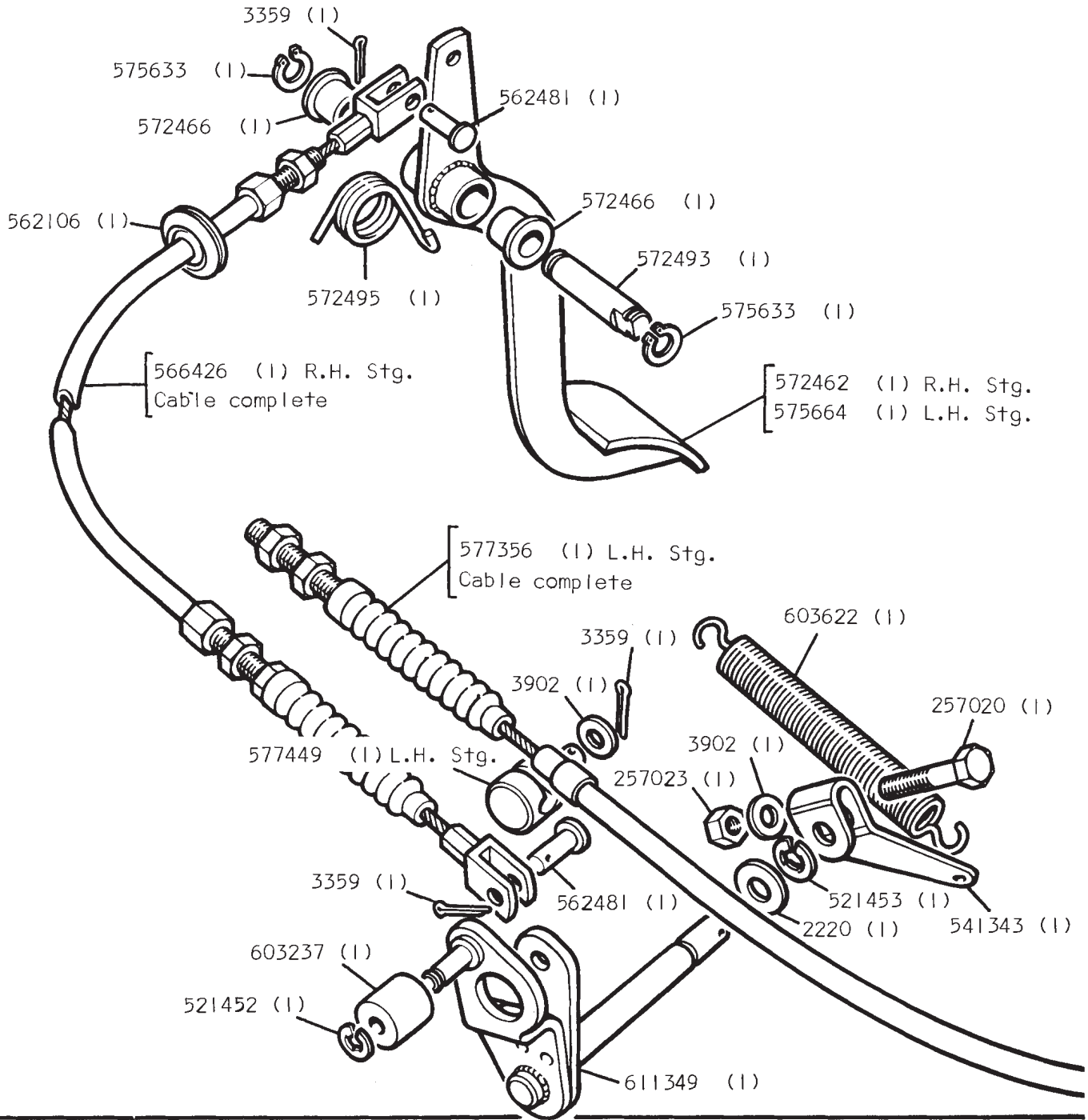

REMARKS

CHOKE CONTROL

Cable complete

577316 (1) RH Stg 577317 (1) LH Stg

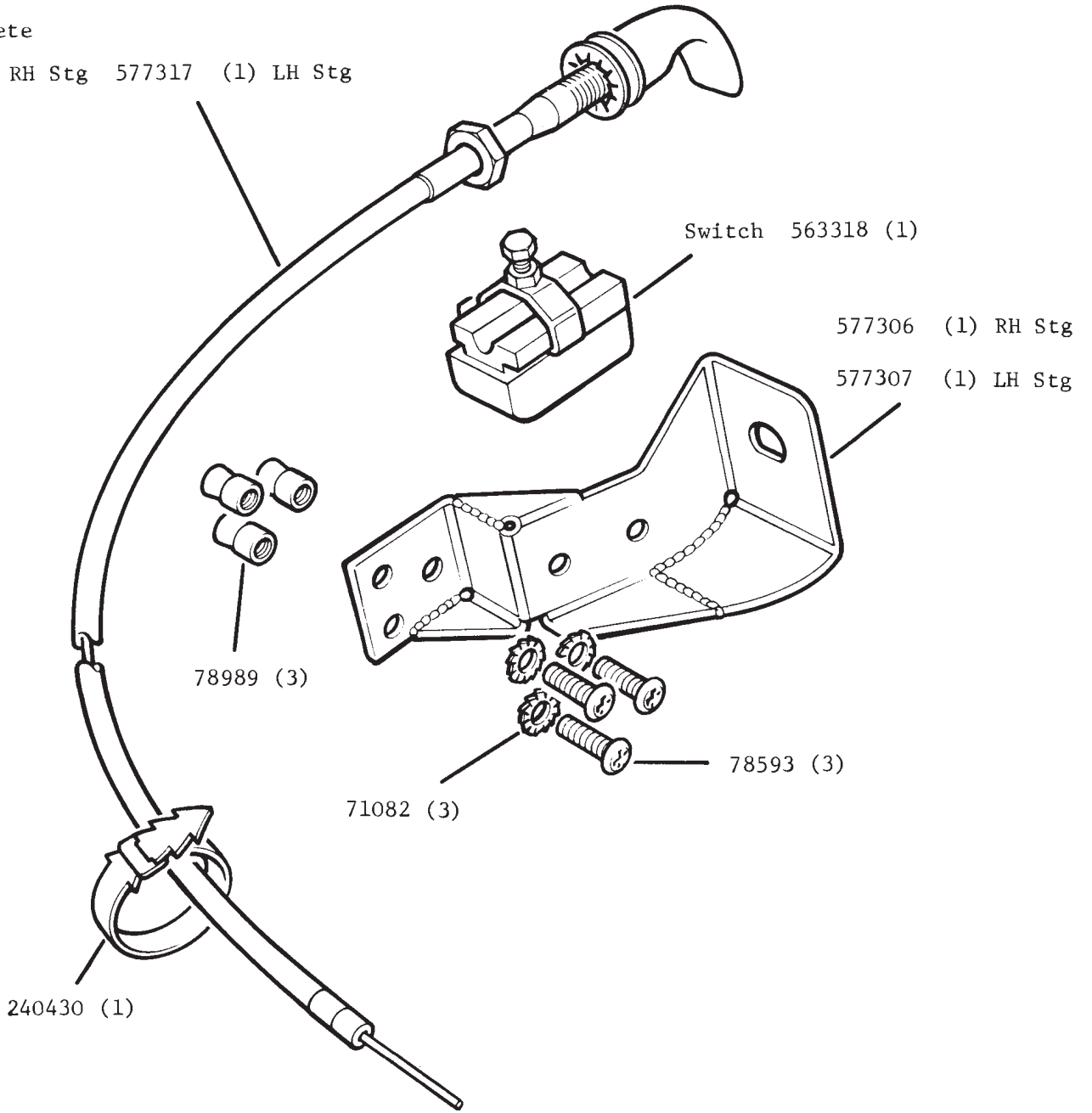

REMARKS

WINDSCREEN WIPER

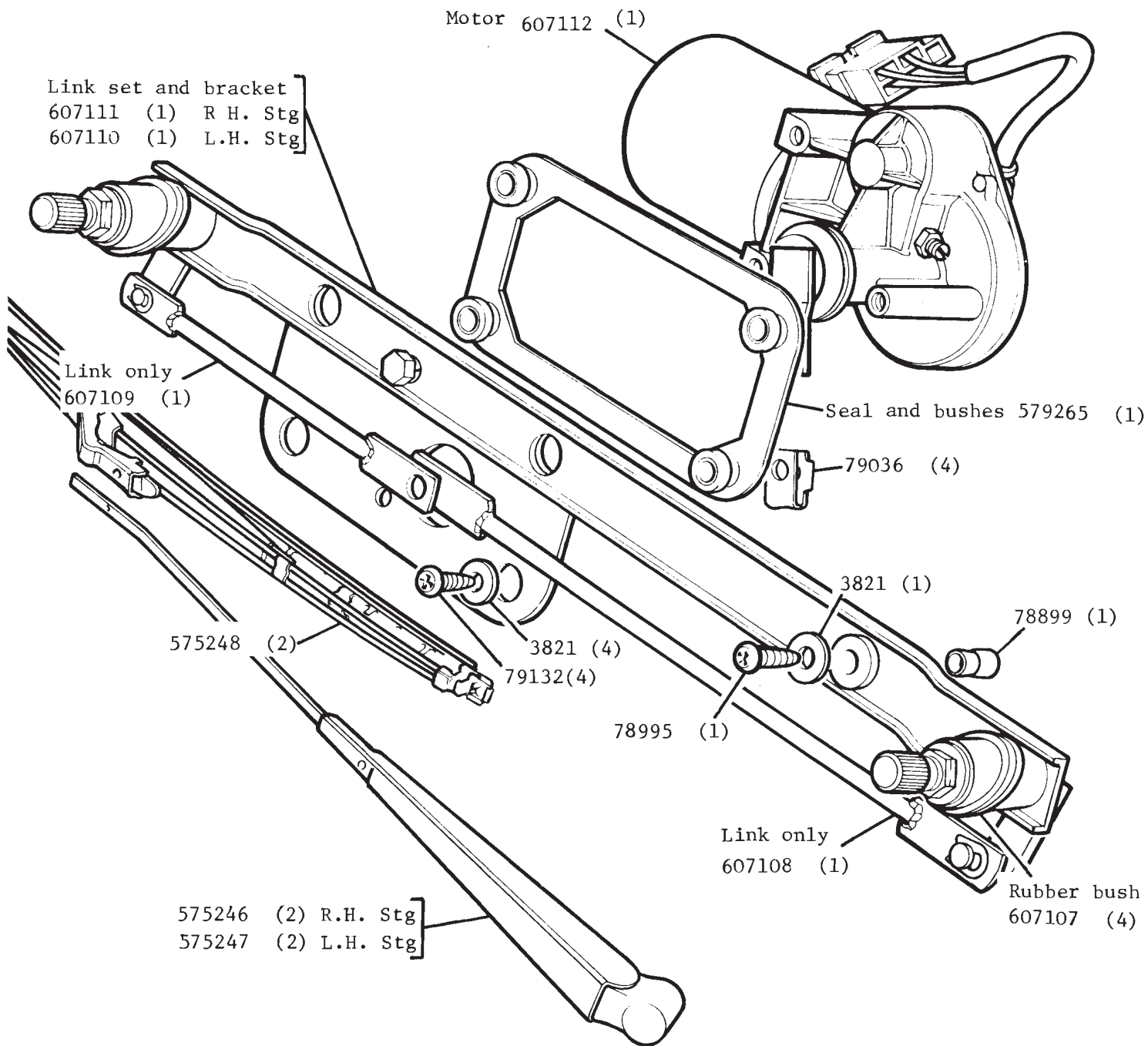

REMARKS

WINDSCREEN WASHER

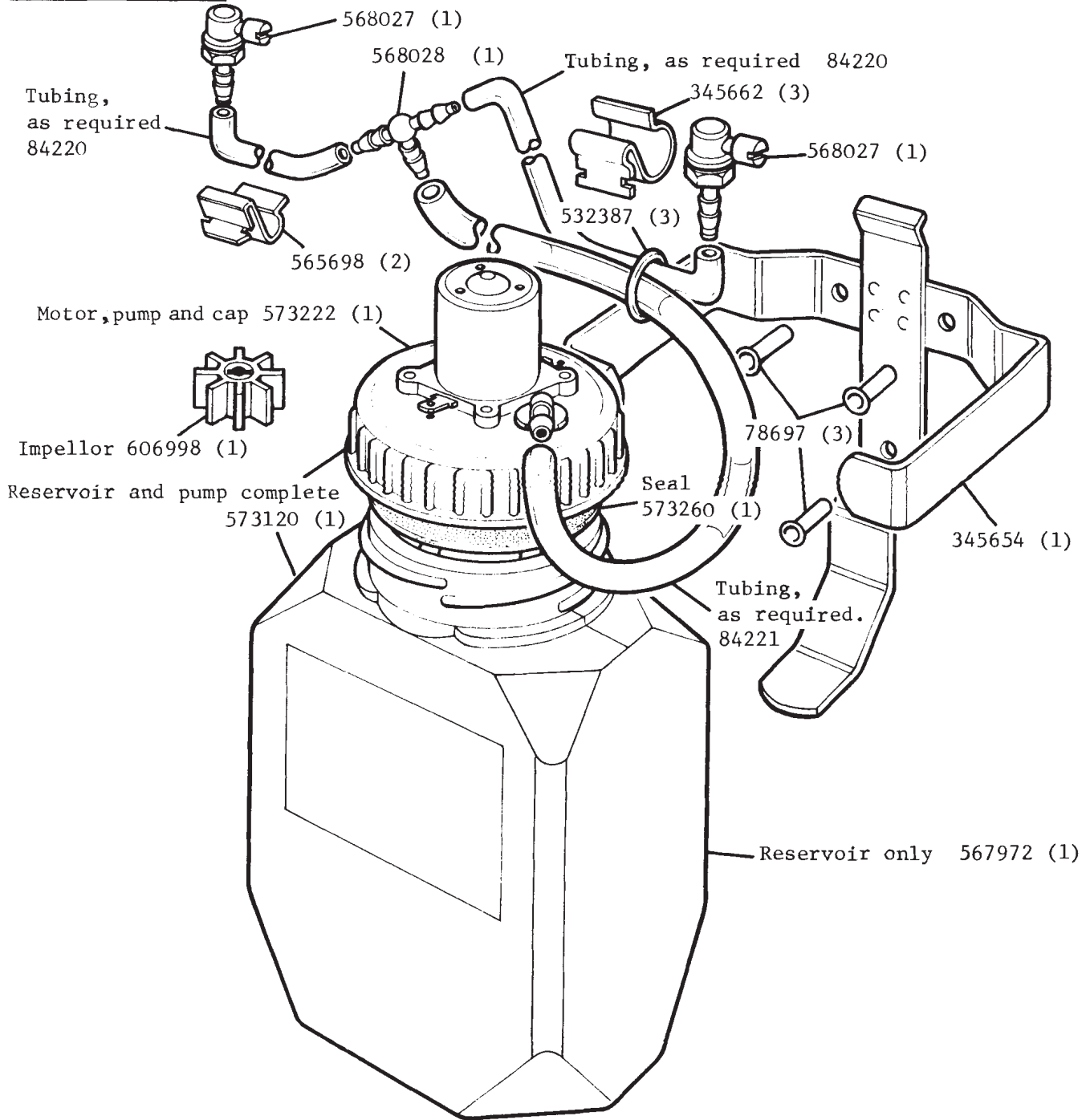

REMARKS

Impellor is part of pump

INSTRUMENT BINNACLE

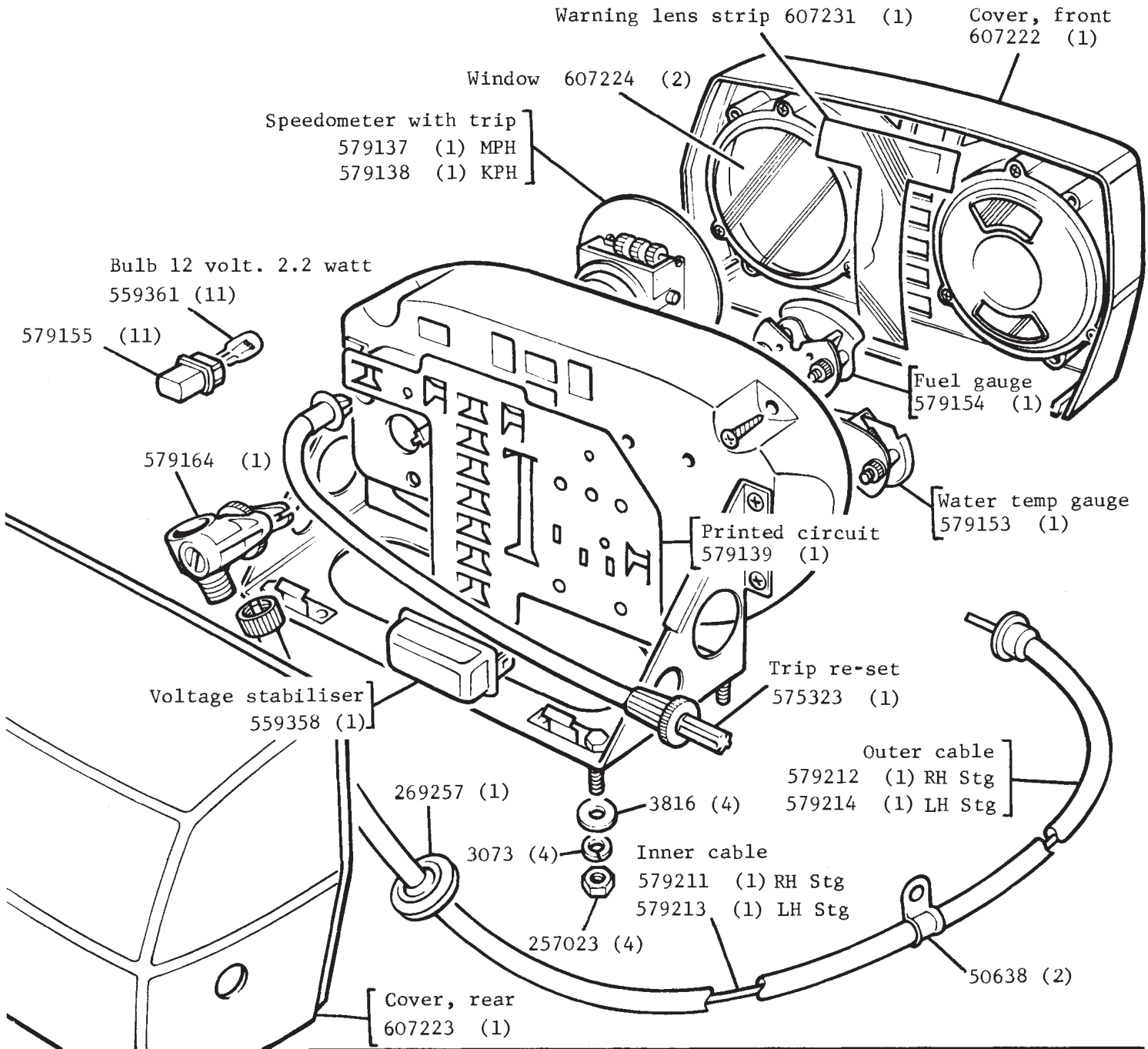

REMARKS

- Instrument binnacle complete 575233 (1) MPH
 - Instrument binnacle complete 575234 (1) KPH
 - Speedometer cable complete 579165 (1) RH Stg
 - Speedometer cable complete 579166 (1) LH Stg
- } Not part of binnacle

SWITCHES IN STEERING COLUMN SHROUD

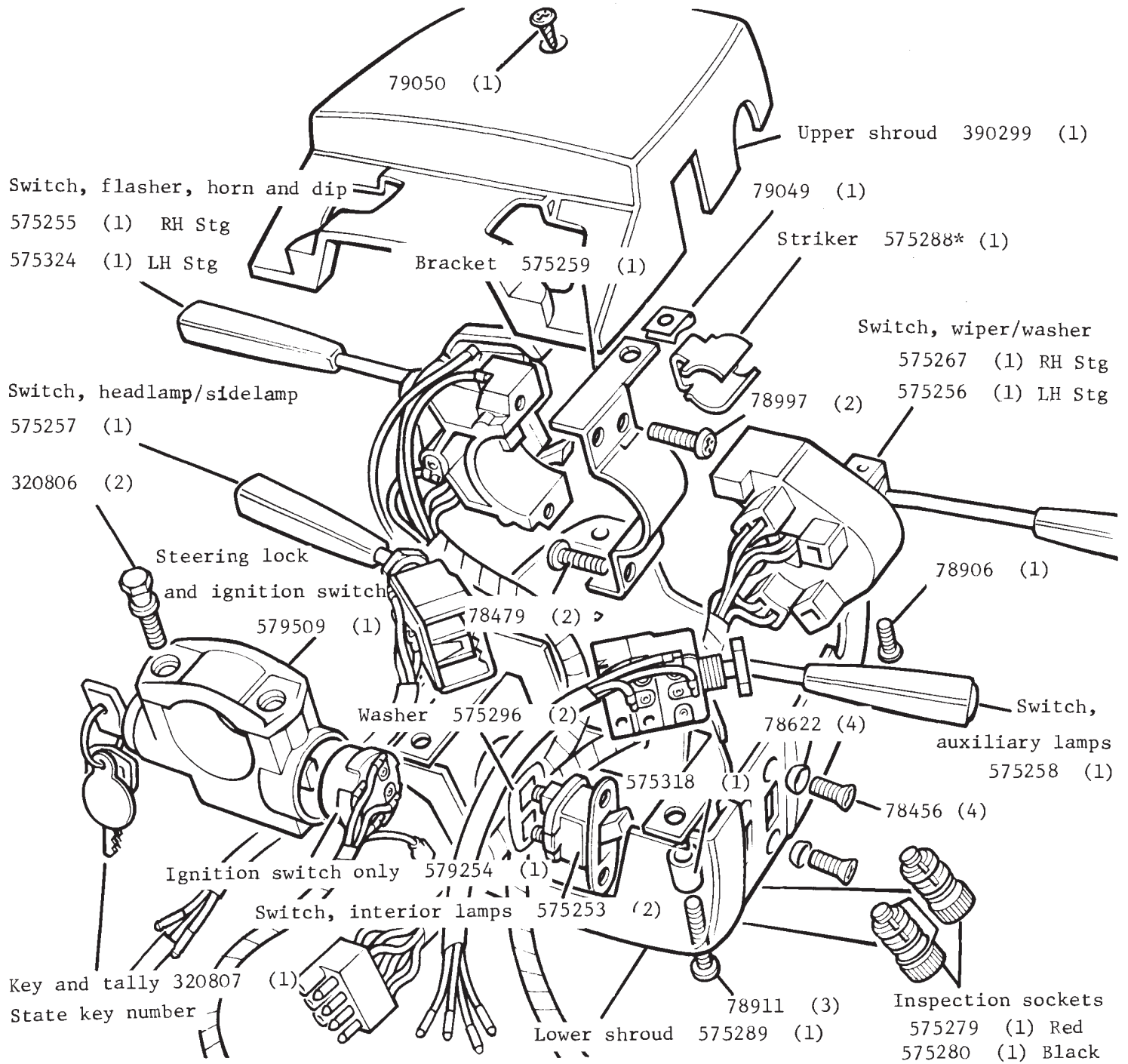

REMARKS

HEADLAMPS

Headlamp complete, bulb type 579461 (2)
 Light unit 507804 (2)
 Bulb, yellow, duplo 505198 (2)
 LH Stg
 France only

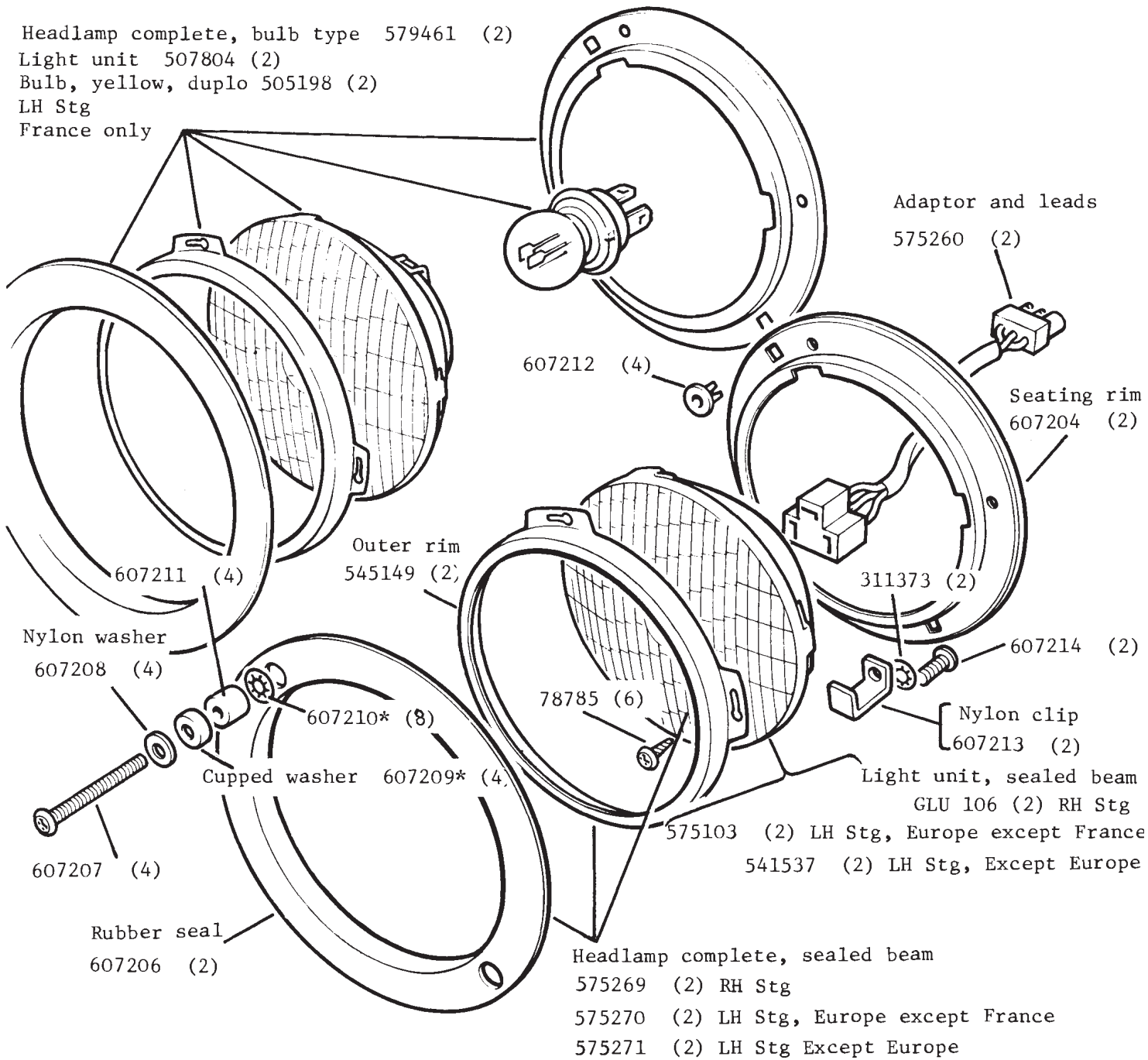

REMARKS

Headlamp variations concern light units (or bulb if applicable)
 All other components are identical
 Adaptor and leads are not part of headlamp assembly

SIDE AND FLASHER LAMPS, FRONT

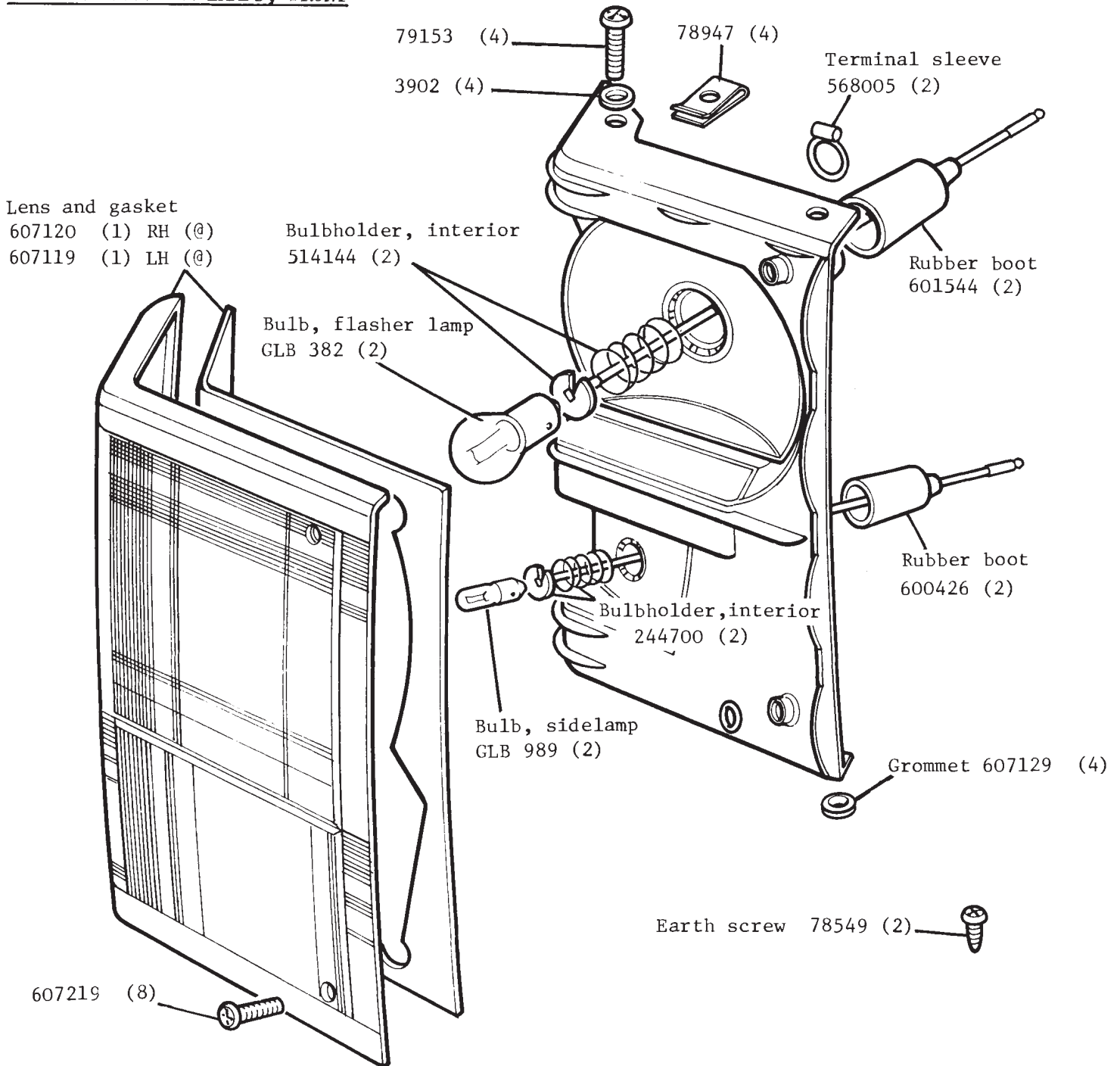

REMARKS

Side and flasher lamp complete RH 575262 (1) (@)

Side and flasher lamp complete LH 575261 (1) (@)

(@) For countries with special lighting regulations see 'Special Conditions' section

REAR LAMPS

LH illustrated

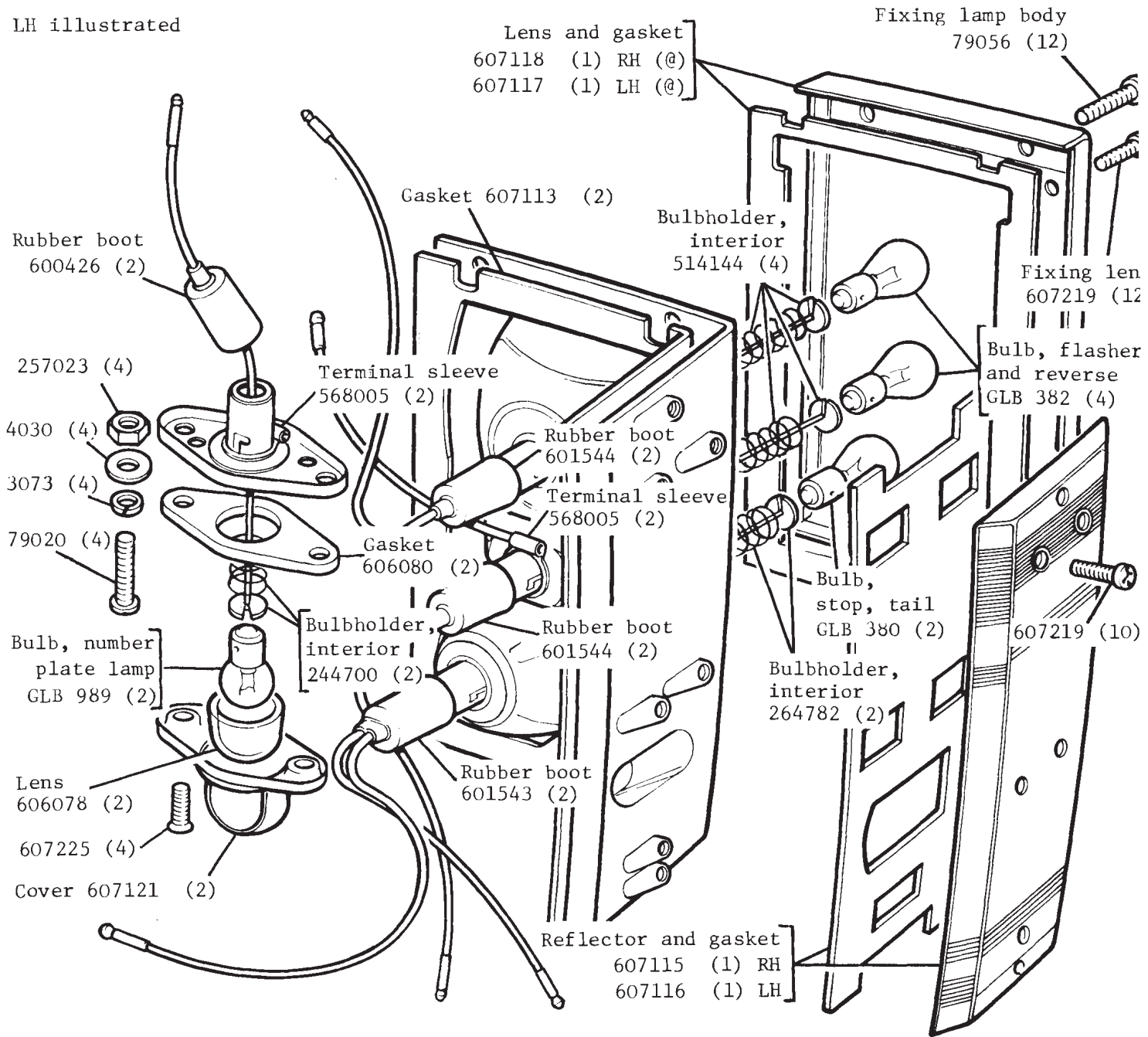

REMARKS

- Stop,tail, flasher and reverse lamp complete RH 575264 (1) (@)
- Stop,tail, flasher and reverse lamp complete LH 575263 (1) (@)
- Rear number plate lamp complete 575265 (2)

(@) For countries with special lighting regulations see 'Special Conditions' section

ELECTRICAL HARNESS AND CABLES, FRONT PORTION

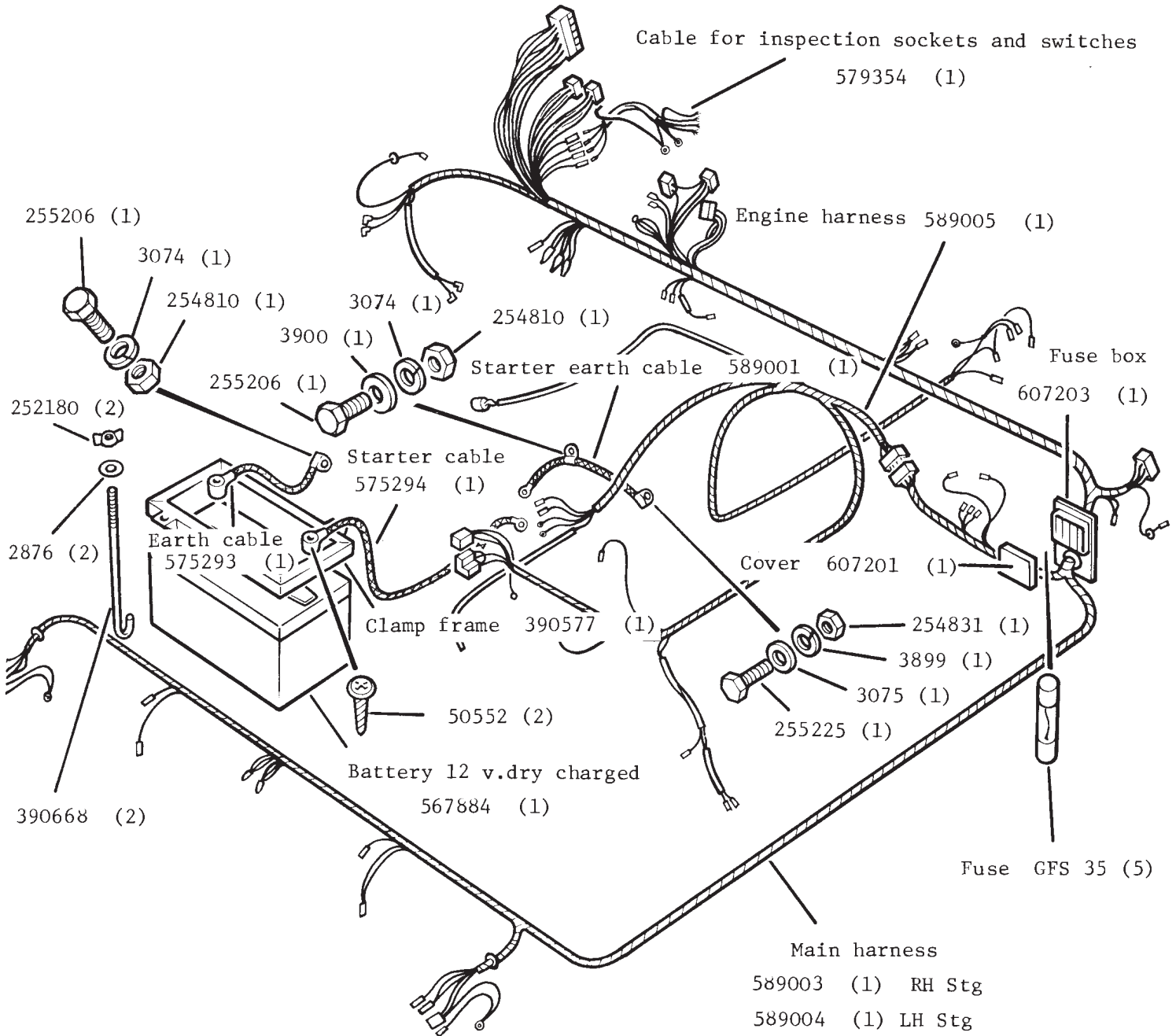

REMARKS Main harness includes fuse box

ELECTRICAL HARNESS AND CABLES, REAR PORTION

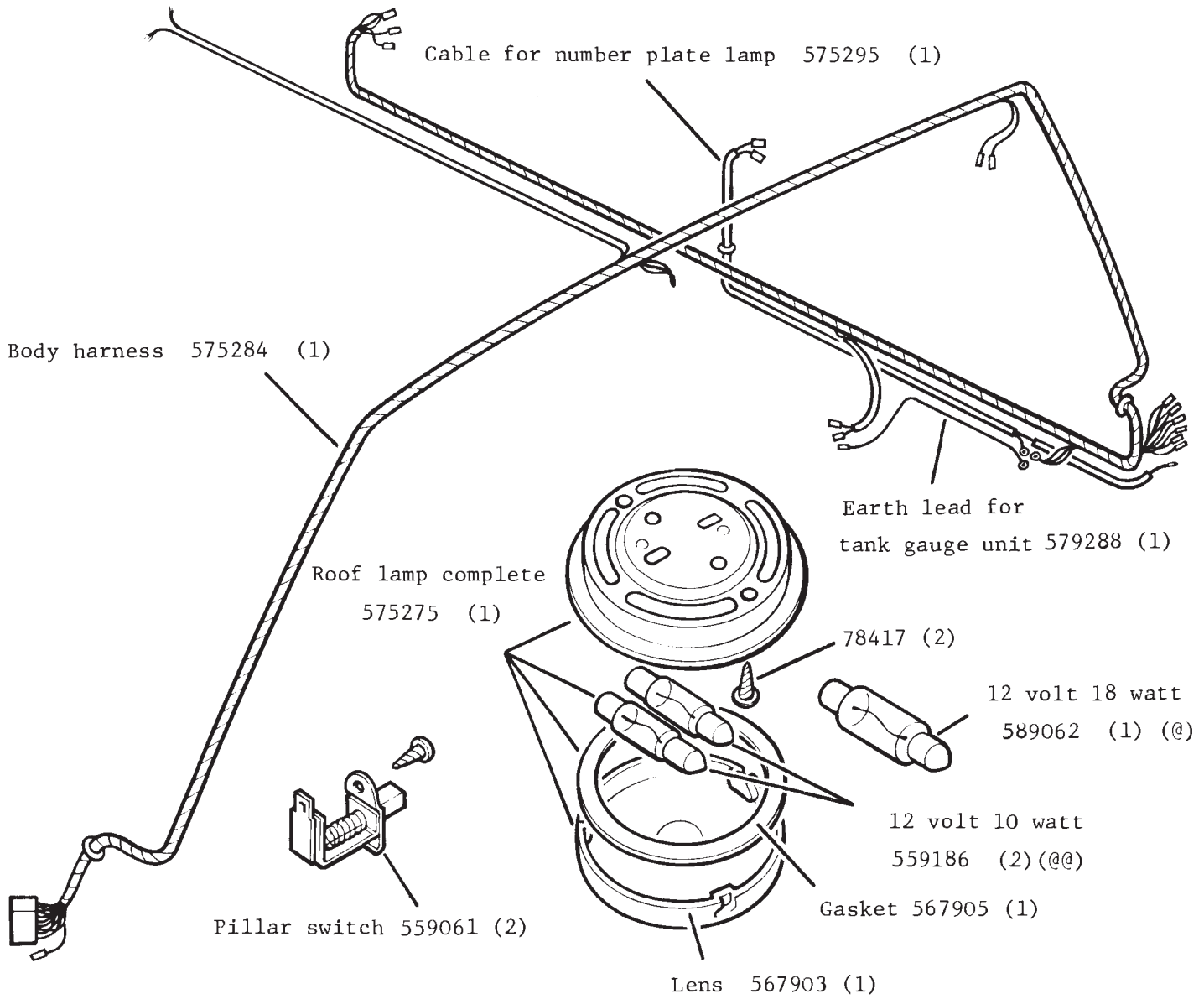

REMARKS (@) For single bulb type lamp
 (@@) For twin bulb type lamp

Alternatives

GENERAL ELECTRICAL EQUIPMENT

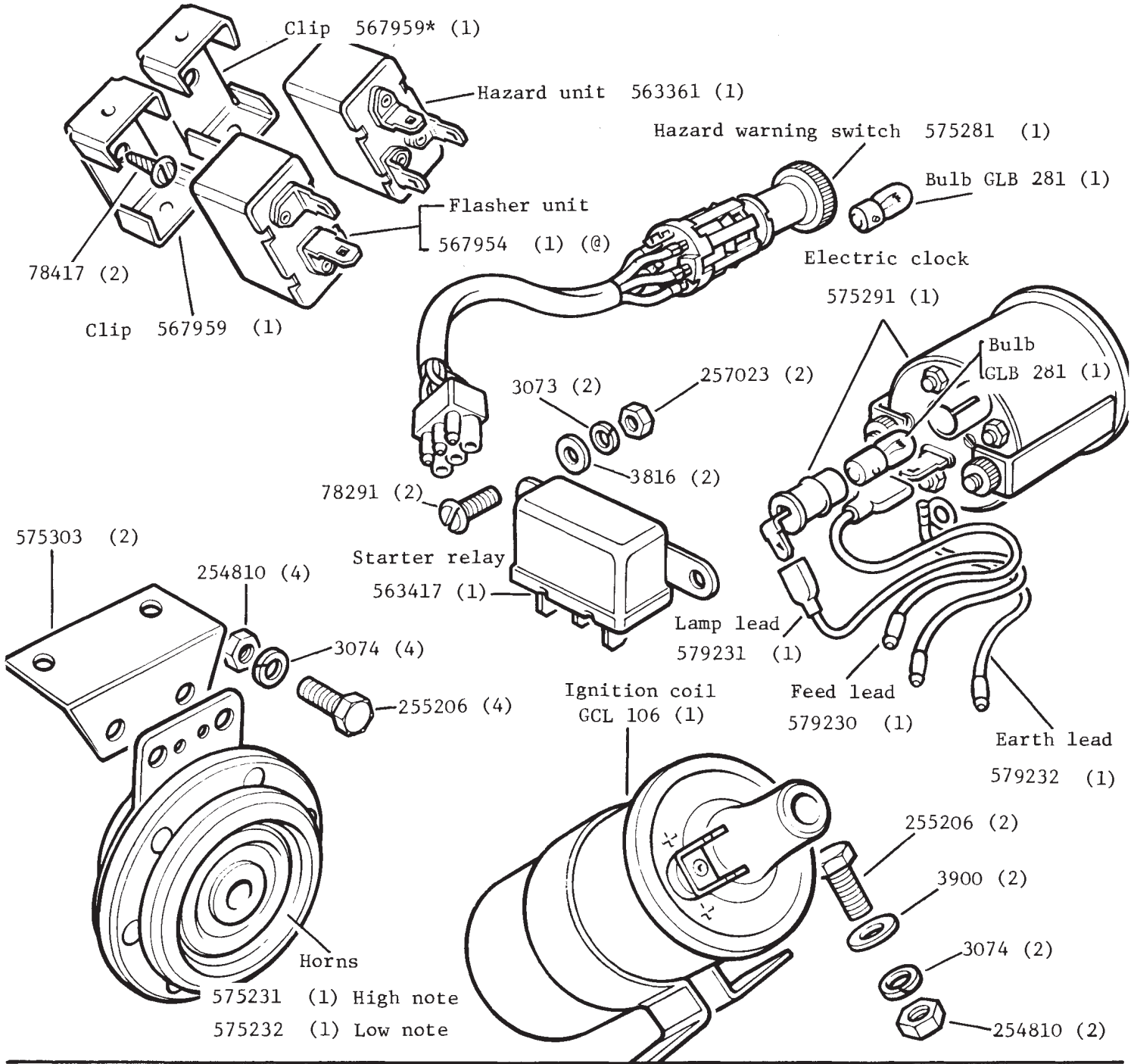

REMARKS

(ⓐ) See special conditions section for Italy

ELECTRICAL CABLE CLIPS AND GROMMETS

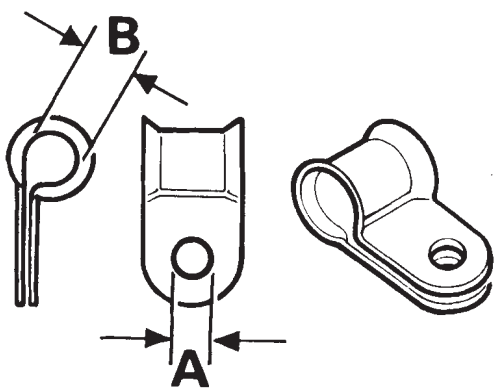

A = .203in	B = .281in	8885
A = .203in	B = .437in	50640
A = .203in	B = .375in	50639
A = .203in	B = .625in	56667
A = .203in	B = .750in	513220
A = .203in	B = .875in	50690
A = .203in	B = 1.00 in	4170
A = .296in	B = .500in	3621
A = .312in	B = .875in	248122
A = .375in	B = .281in	50638
A = .375in	B = .500in	12743

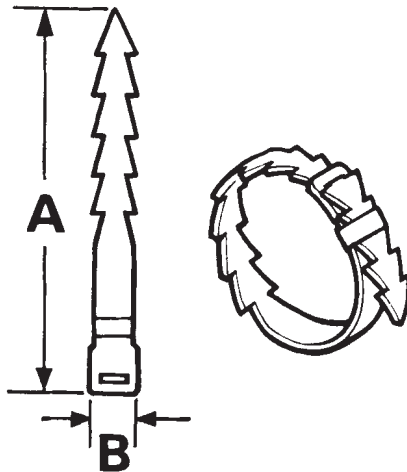

A = 2.250in	B = .375in	240428
A = 3.250in	B = .500in	240429

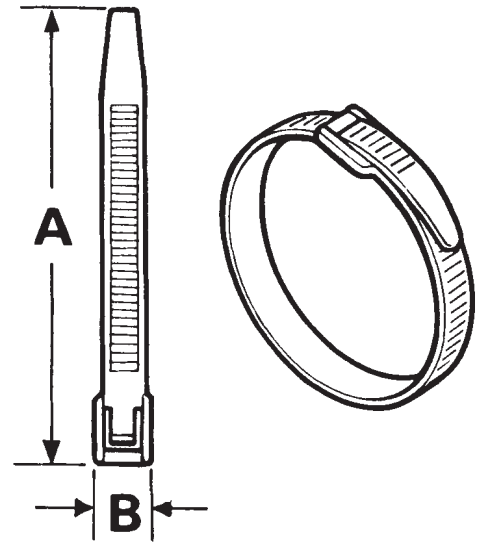

A = 10.250in	B = .218in	568680*
--------------	------------	---------

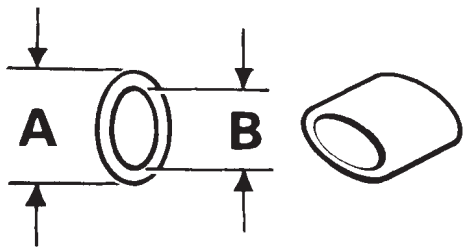

A = .306in	B = .230in	568681*
------------	------------	---------

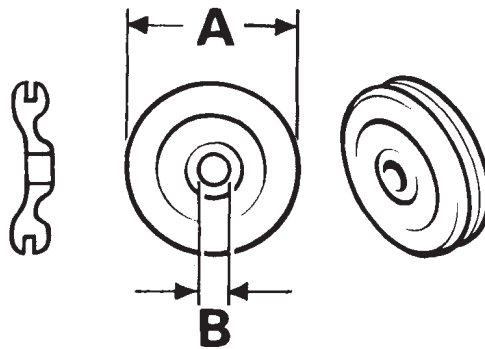

A = .750in	B = .125in	233244
A = 1.00in	B = .125in	233243

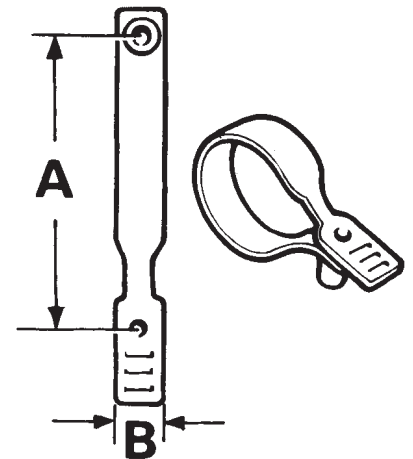

A = 1.750in	B = .375in	567817*
-------------	------------	---------

REMARKS

All quantities 'As required'

CHASSIS FRAME, AND FRONT BUMPER

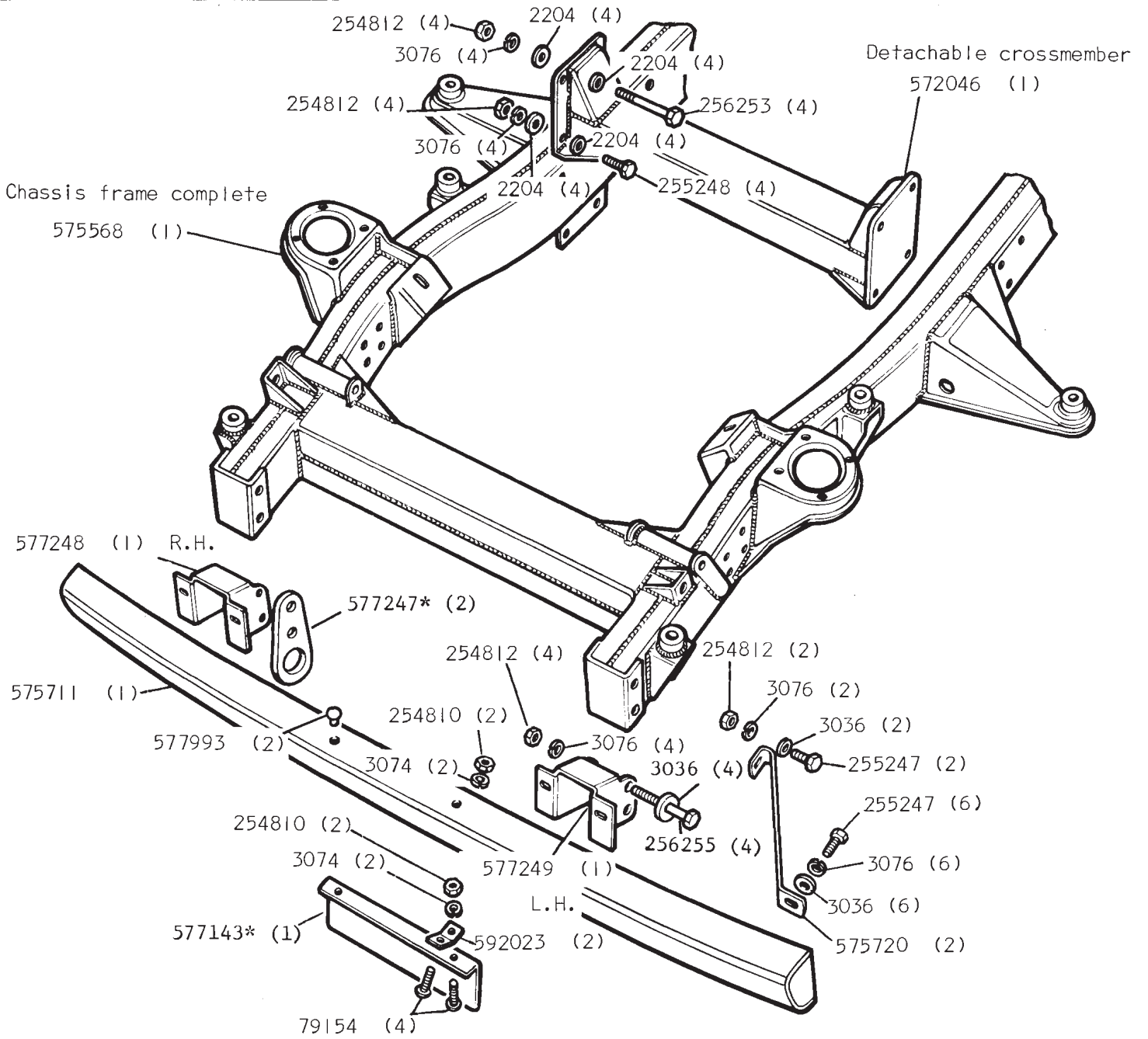

REMARKS

REAR BUMPER, ROAD WHEELS AND FLOOR SUPPORTS

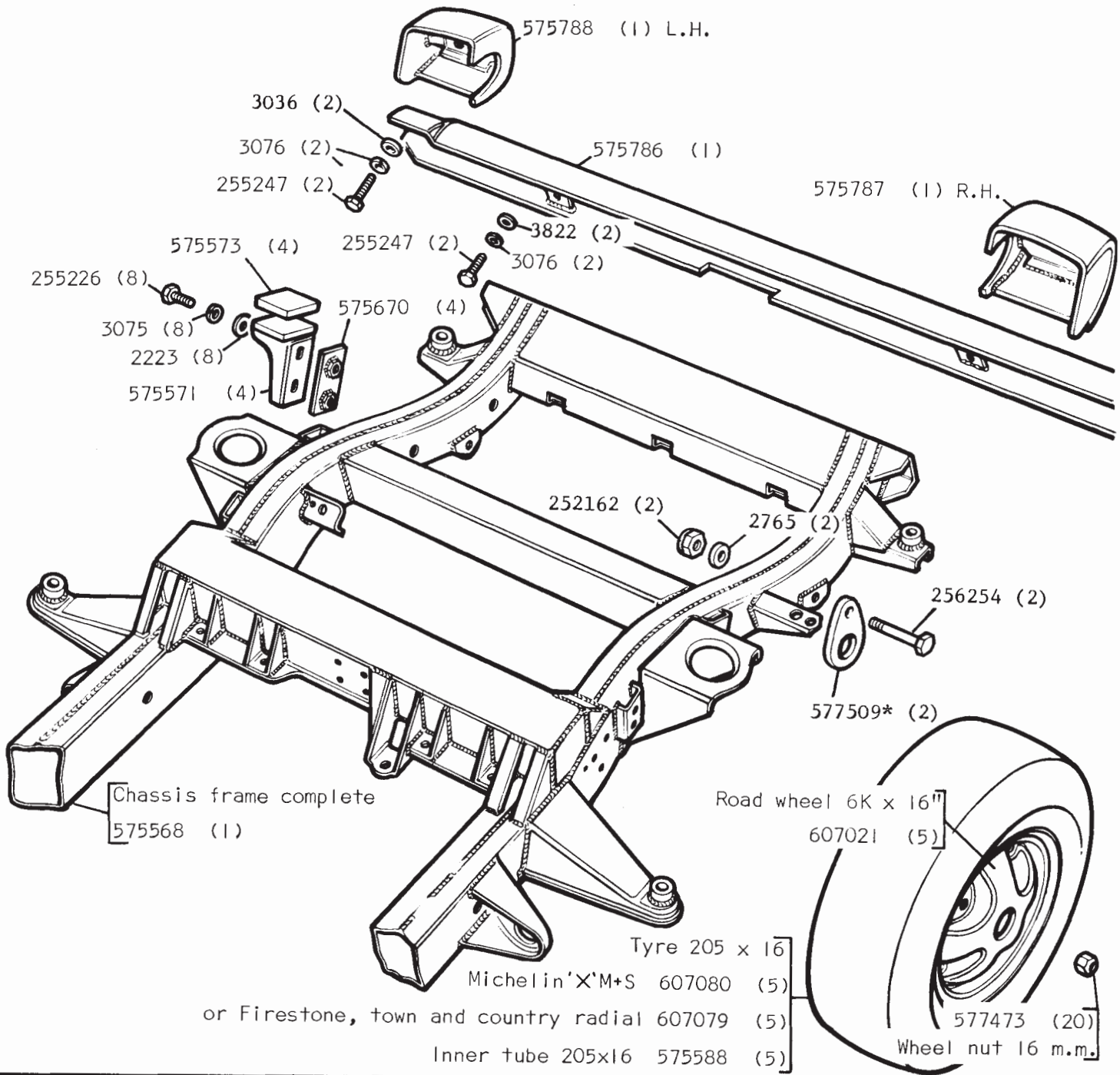

REMARKS

FRONT GRILLE PANEL AND HEADLAMP SURROUND

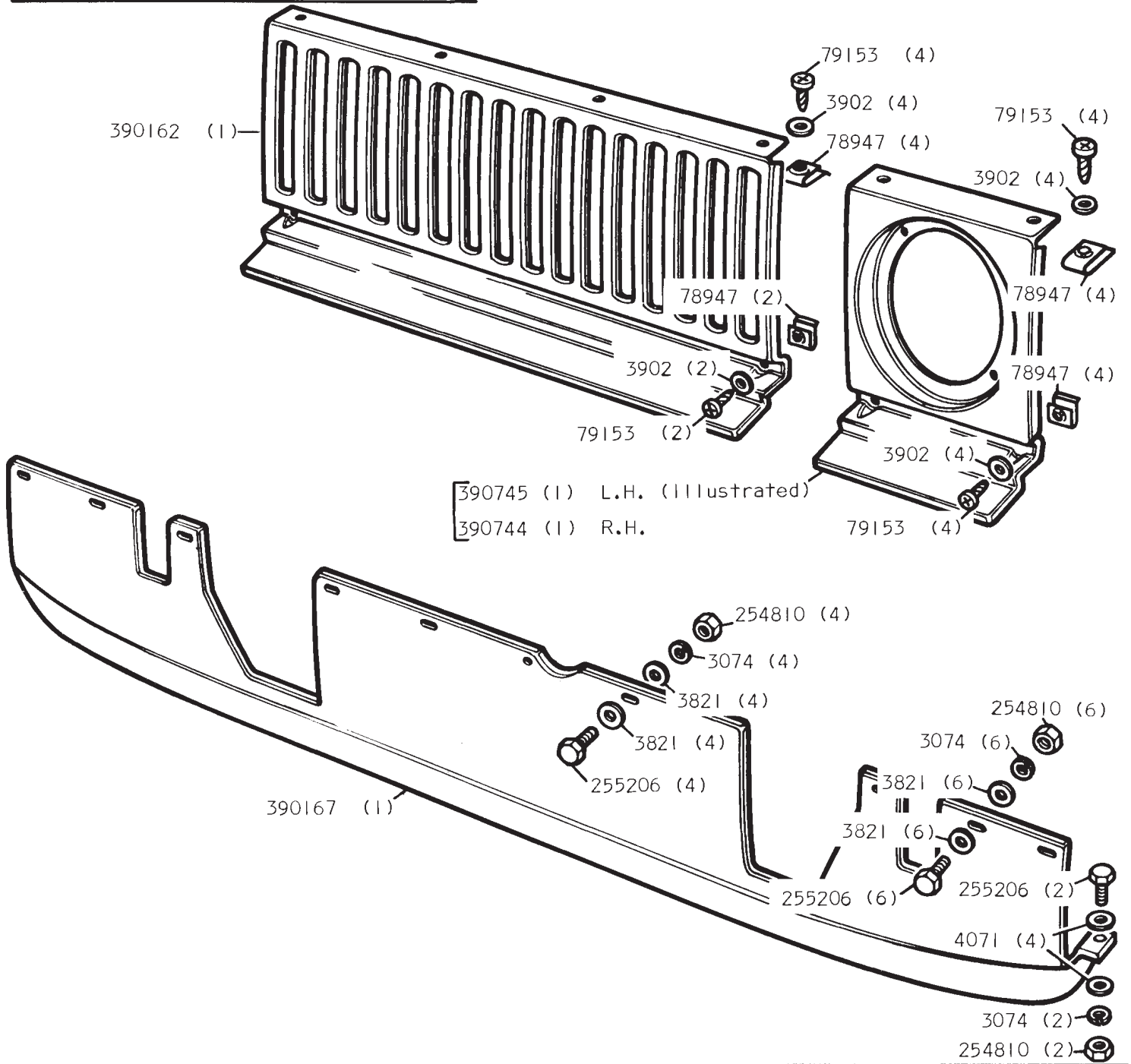

REMARKS

FRONT VALANCE AND WHEELARCH

L.H. VALANCE ILLUSTRATED

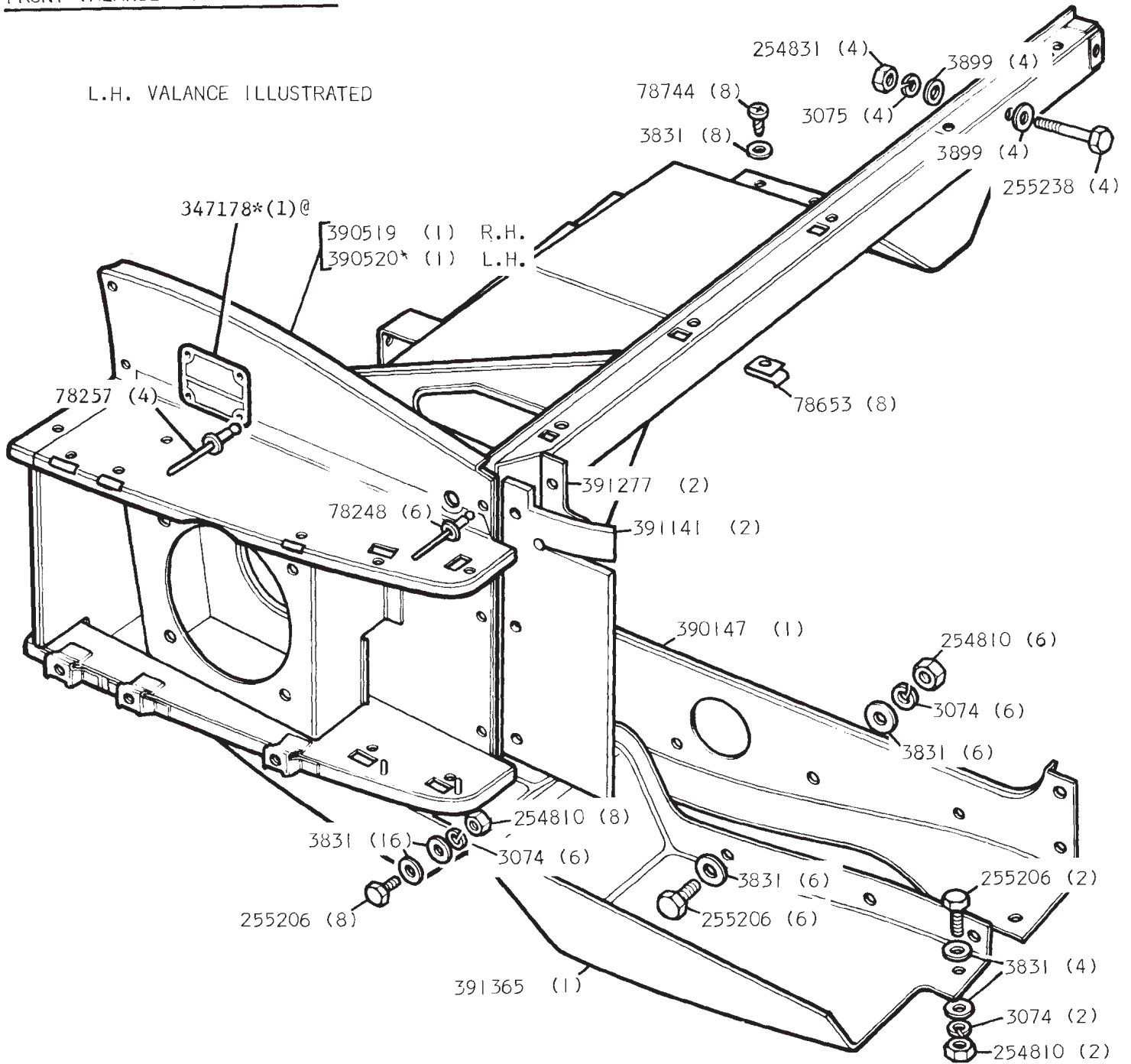

REMARKS

@ 'Negative Earth', warning plate fitted to RH valance

FRONT WINGS AND DECK PANEL

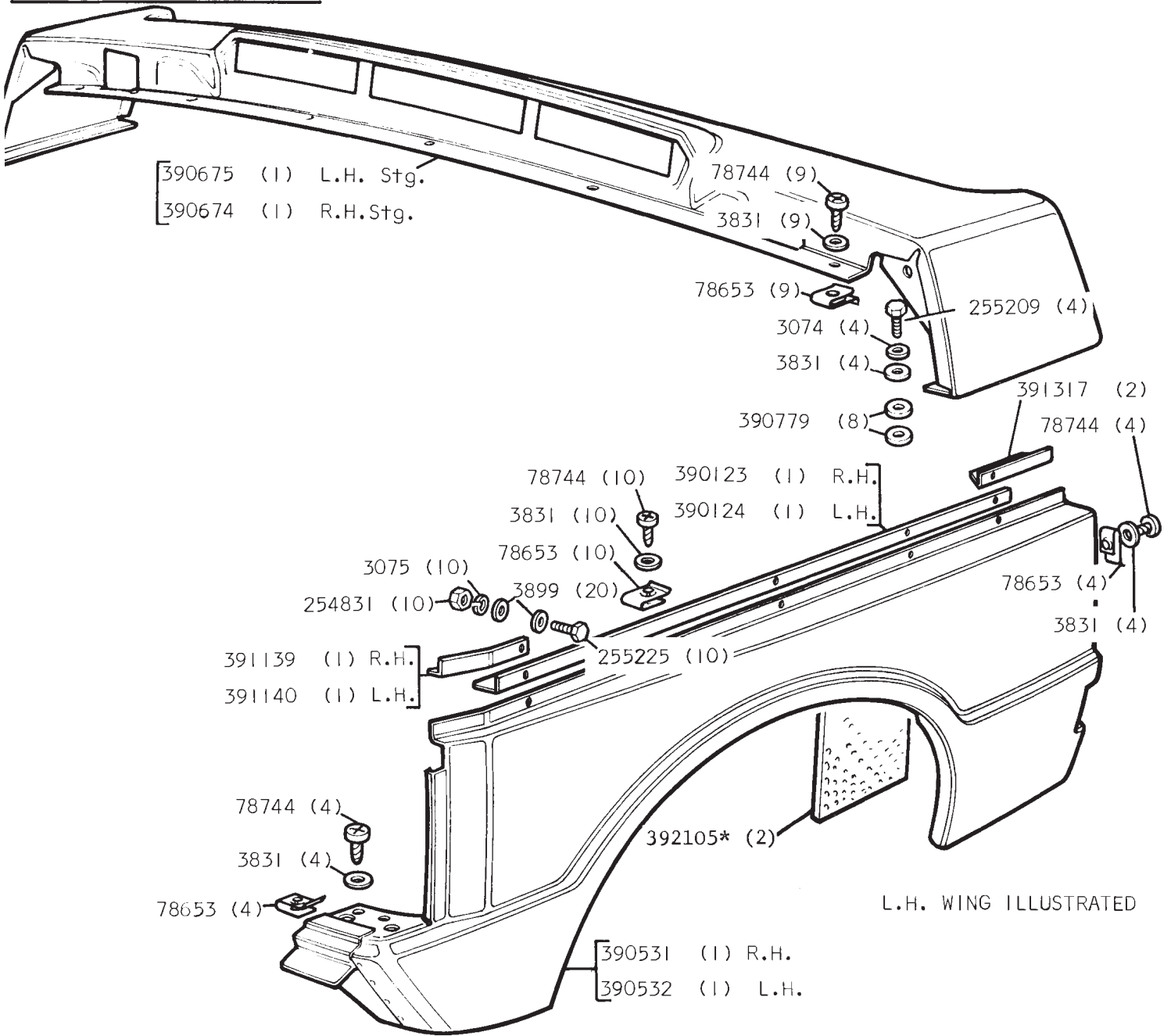

REMARKS

DASH

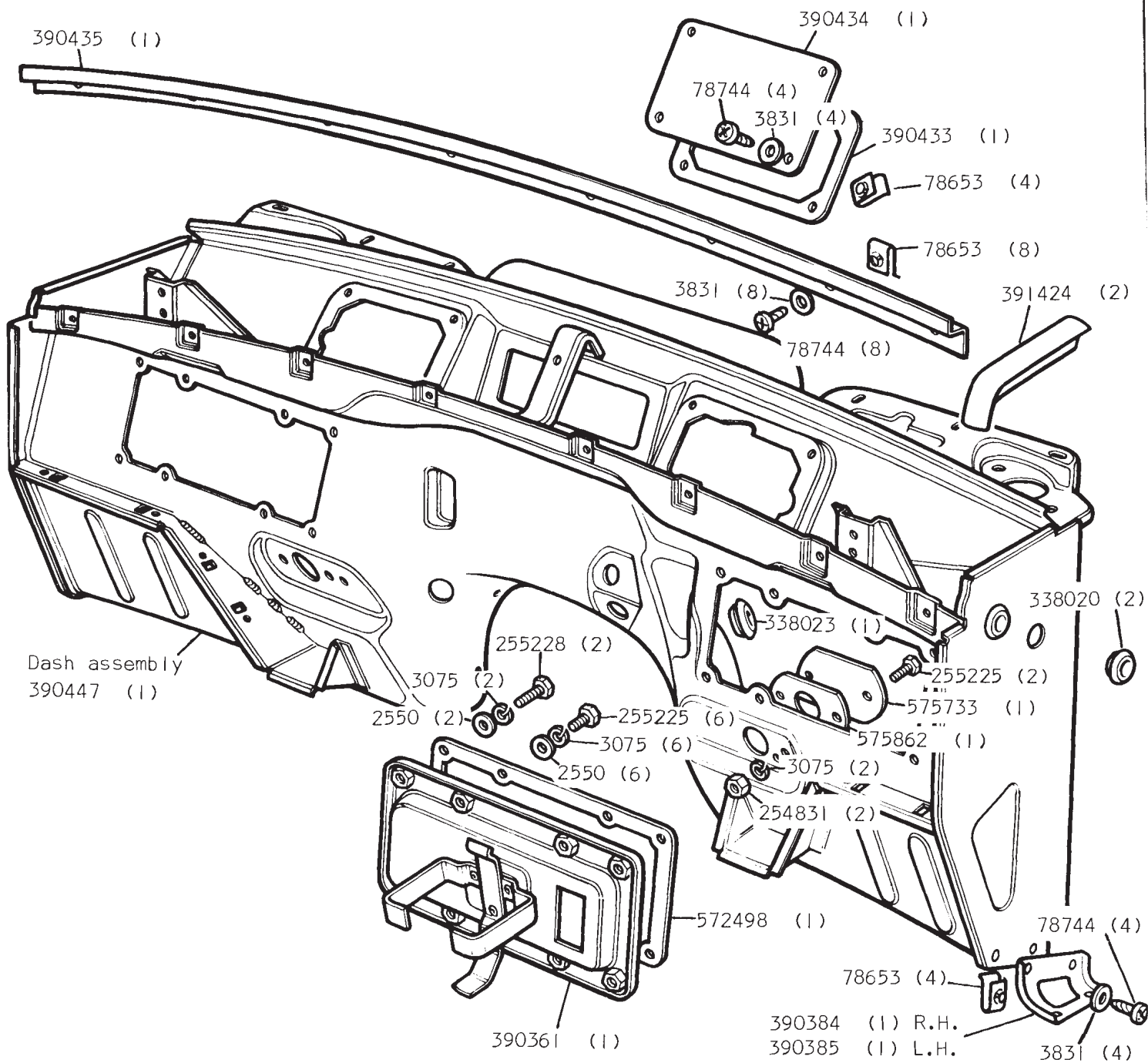

REMARKS

TUNNEL COVER PLATE

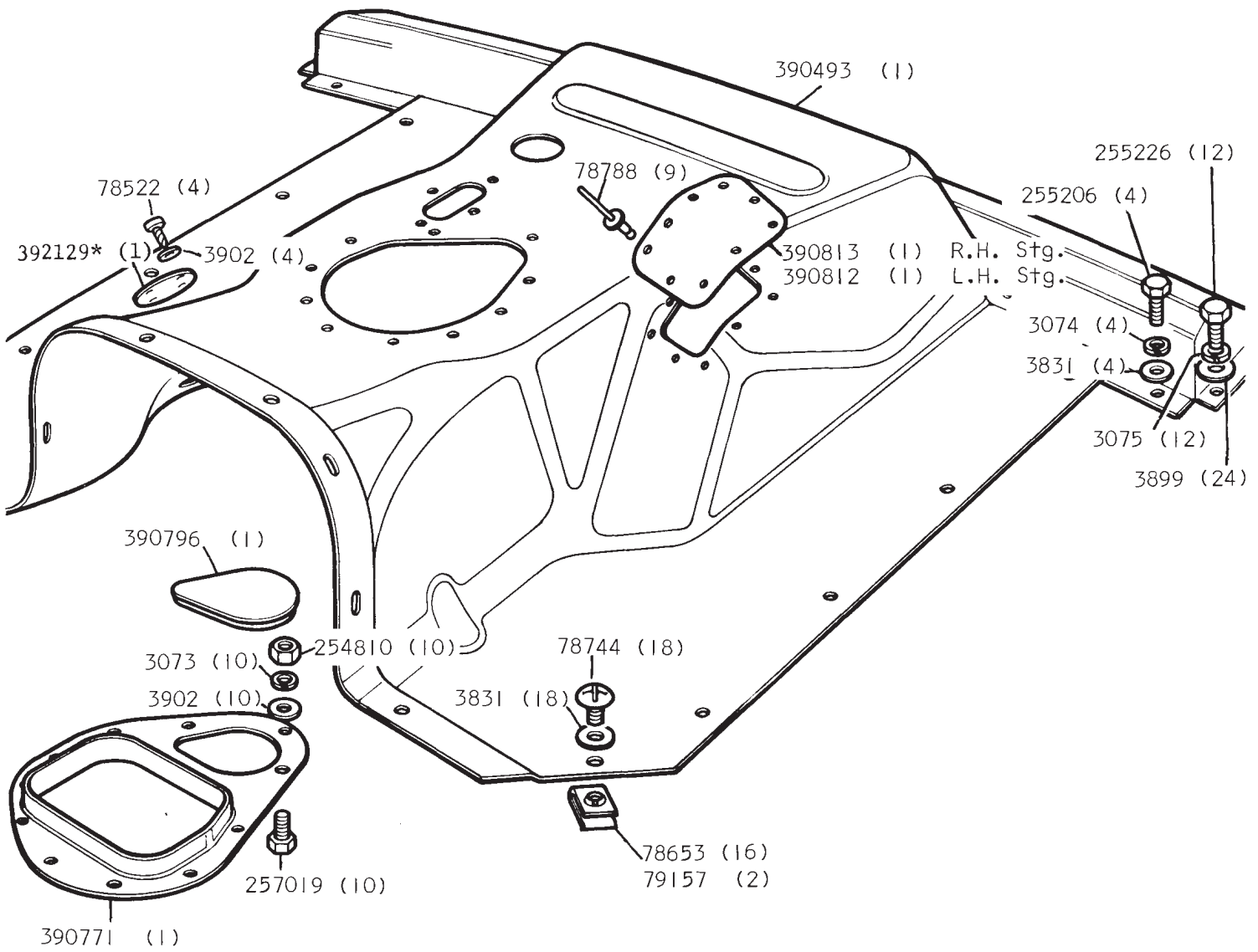

REMARKS

GROMMETS, COVER PLATES AND BRACKETS, FOR TUNNEL COVER

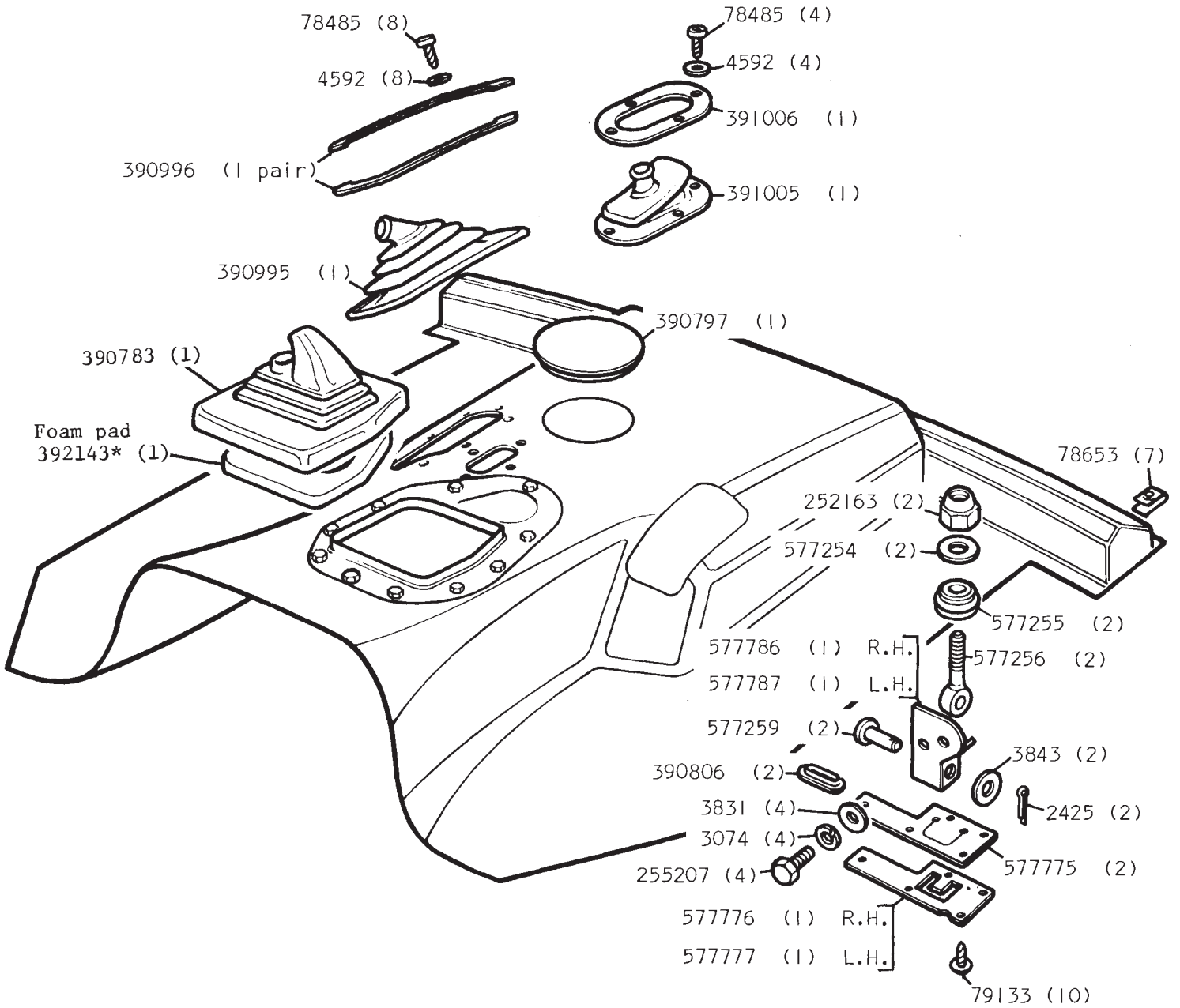

REMARKS

HEELBOARD AND REAR FLOOR

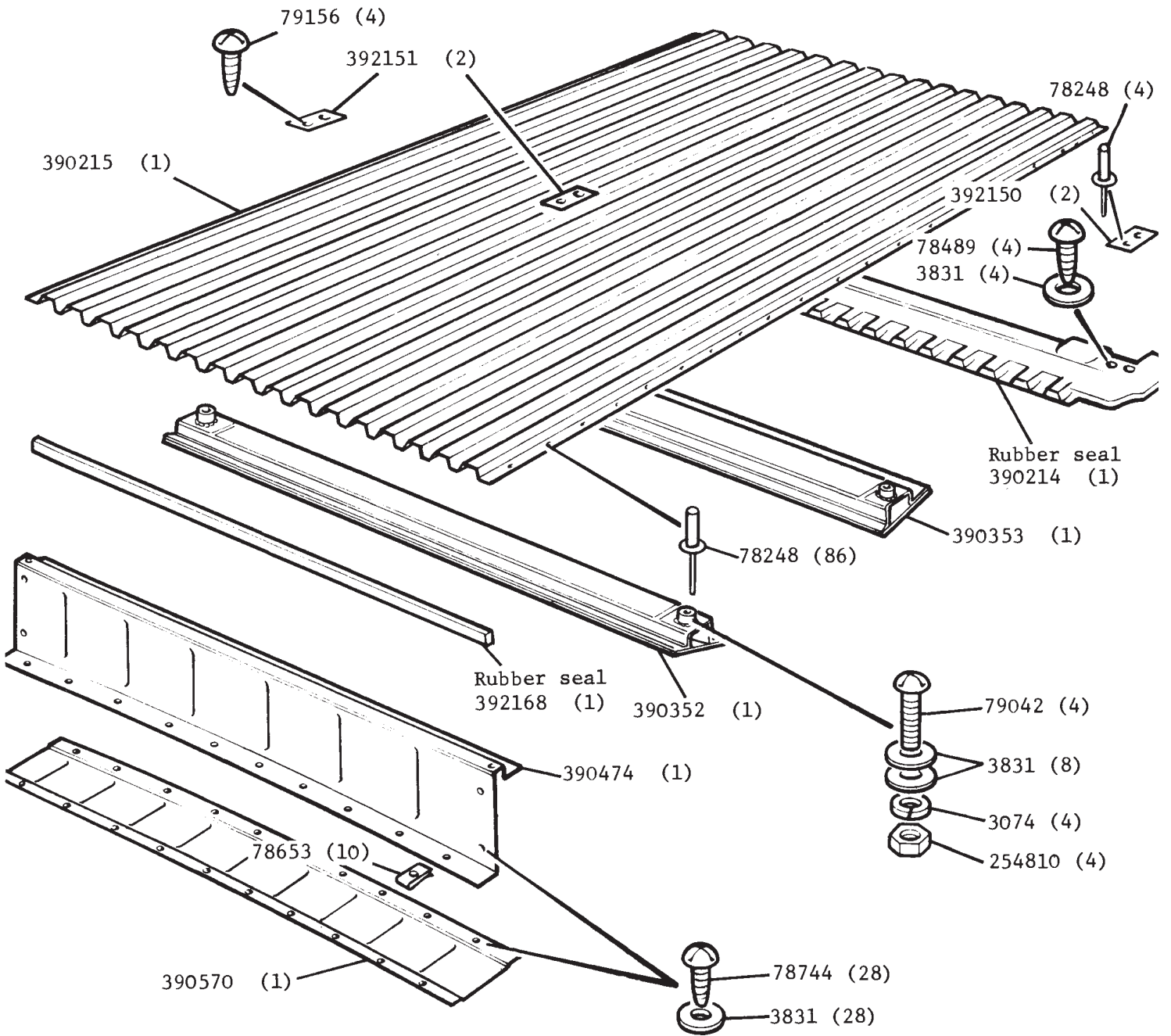

REMARKS

BODY SIDE FRAME

R.H. ILLUSTRATED

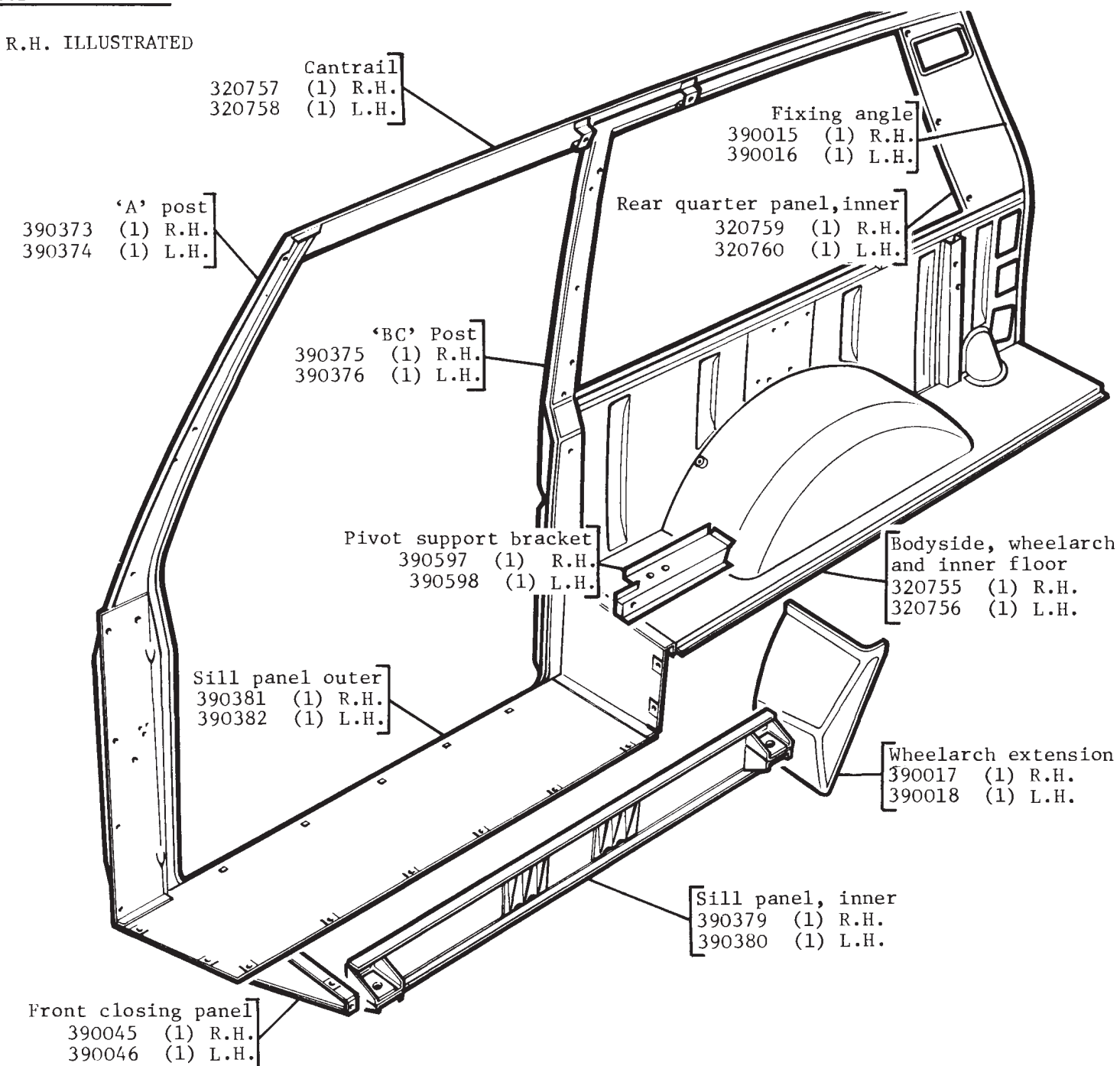
REMARKS

All items on this frame are welded, and are part of Bodyside frame assembly 390377 (1) R.H., 390378 (1) L.H.

SEALS AND FIXINGS FOR BODY SIDE FRAME

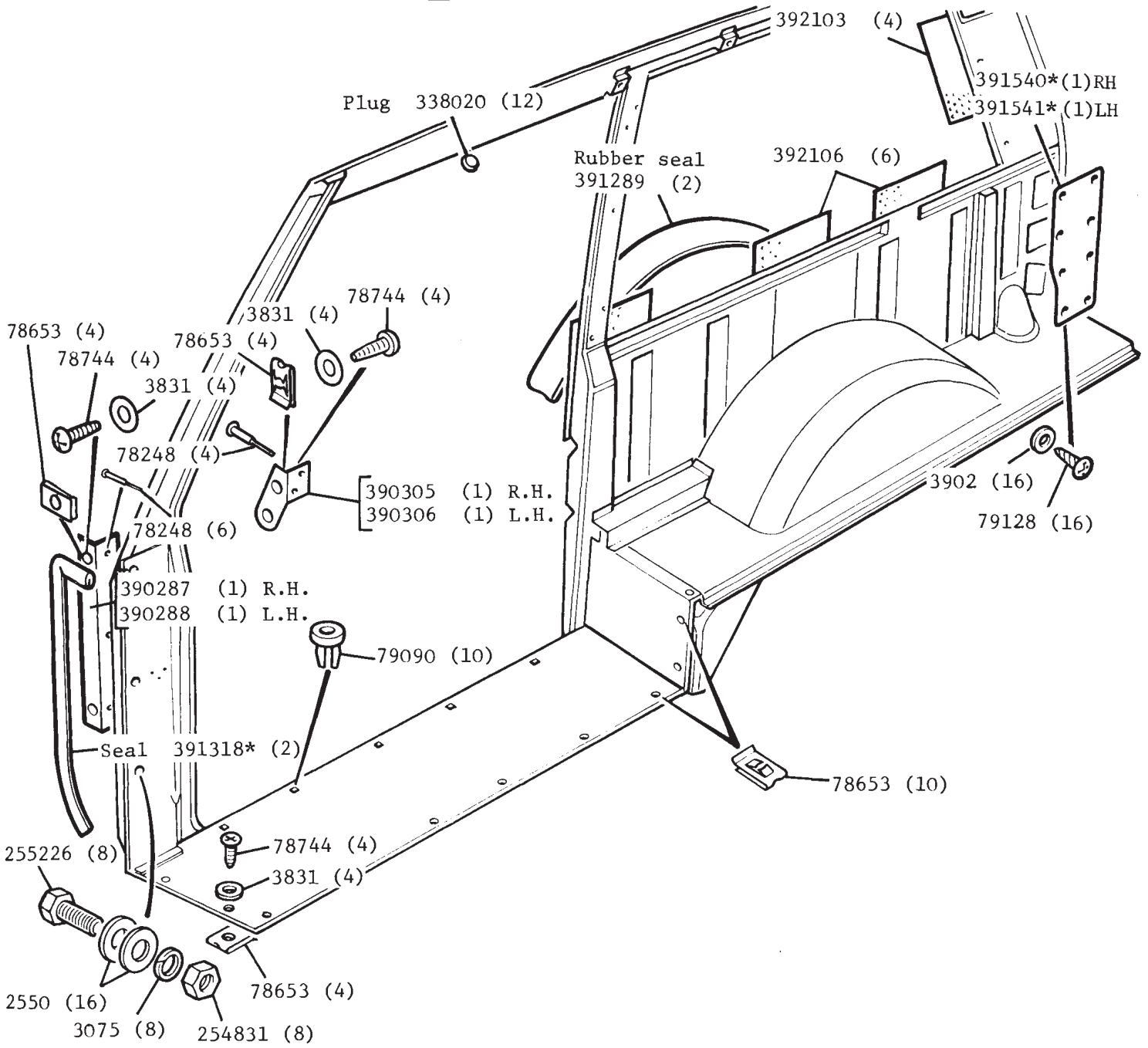

REMARKS

OUTER PANELS FOR BODY SIDE

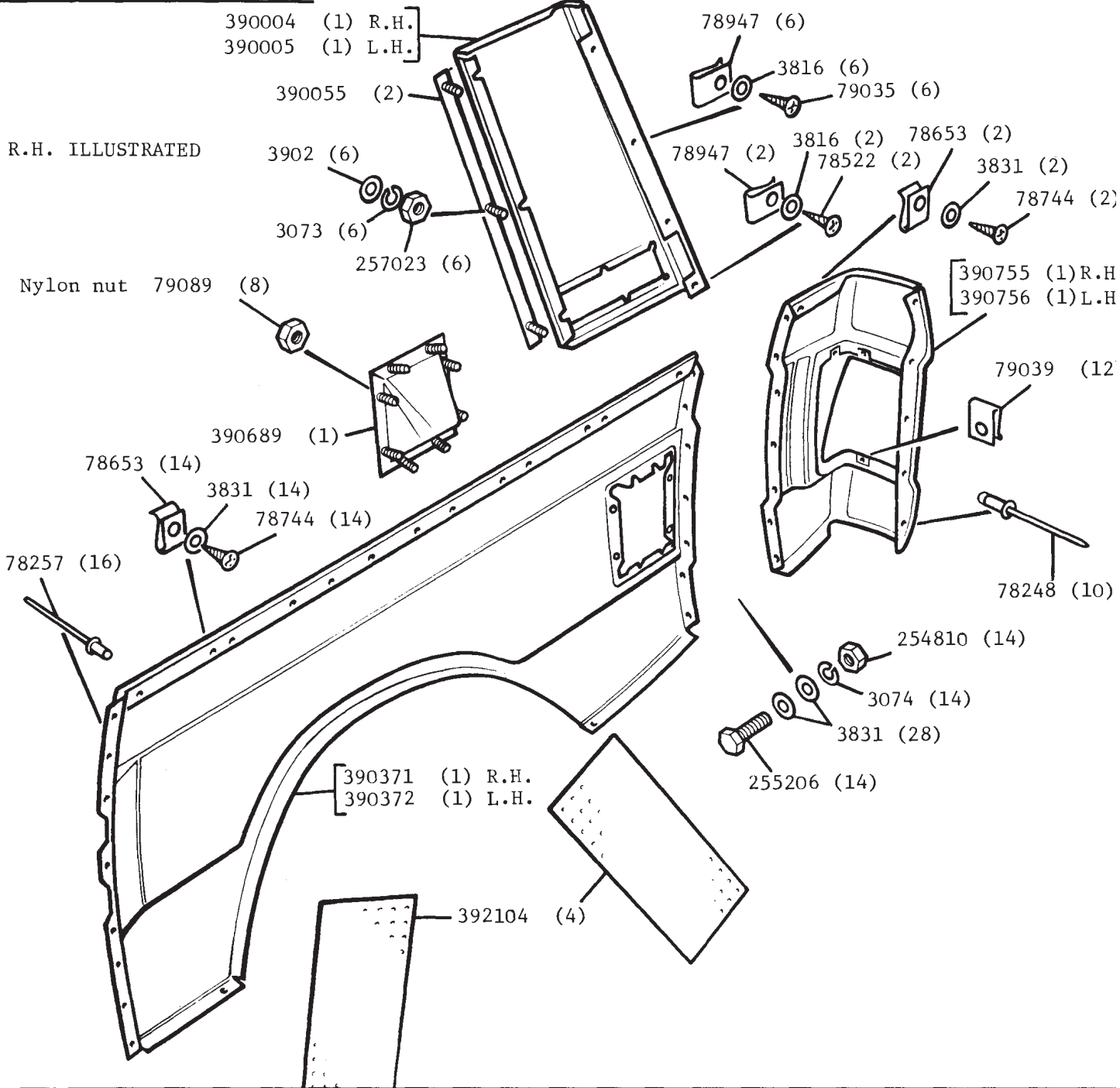

REMARKS

REAR END FRAME AND BODY MOUNTINGS

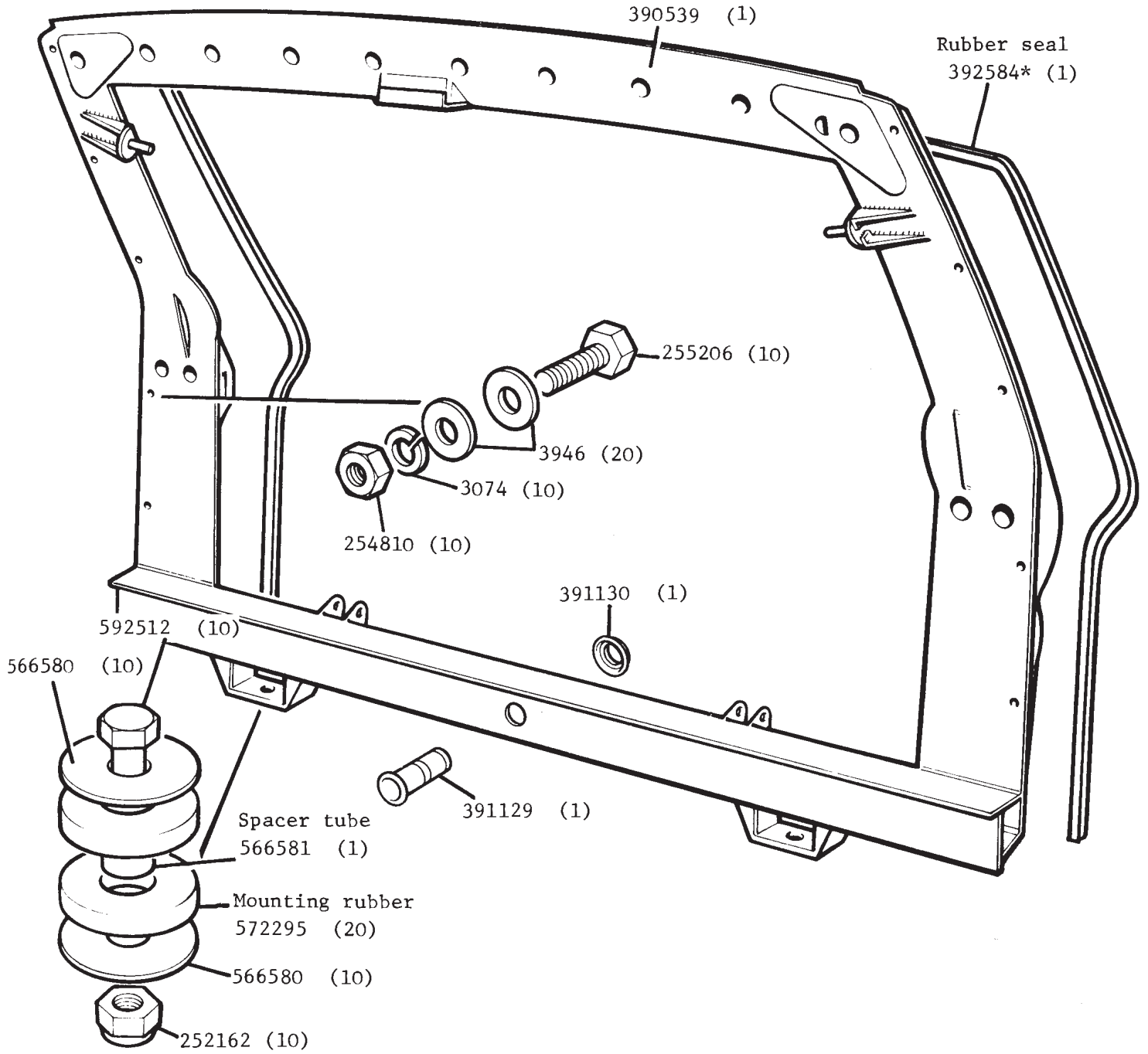

REMARKS

ROOF AND HEADER PANEL

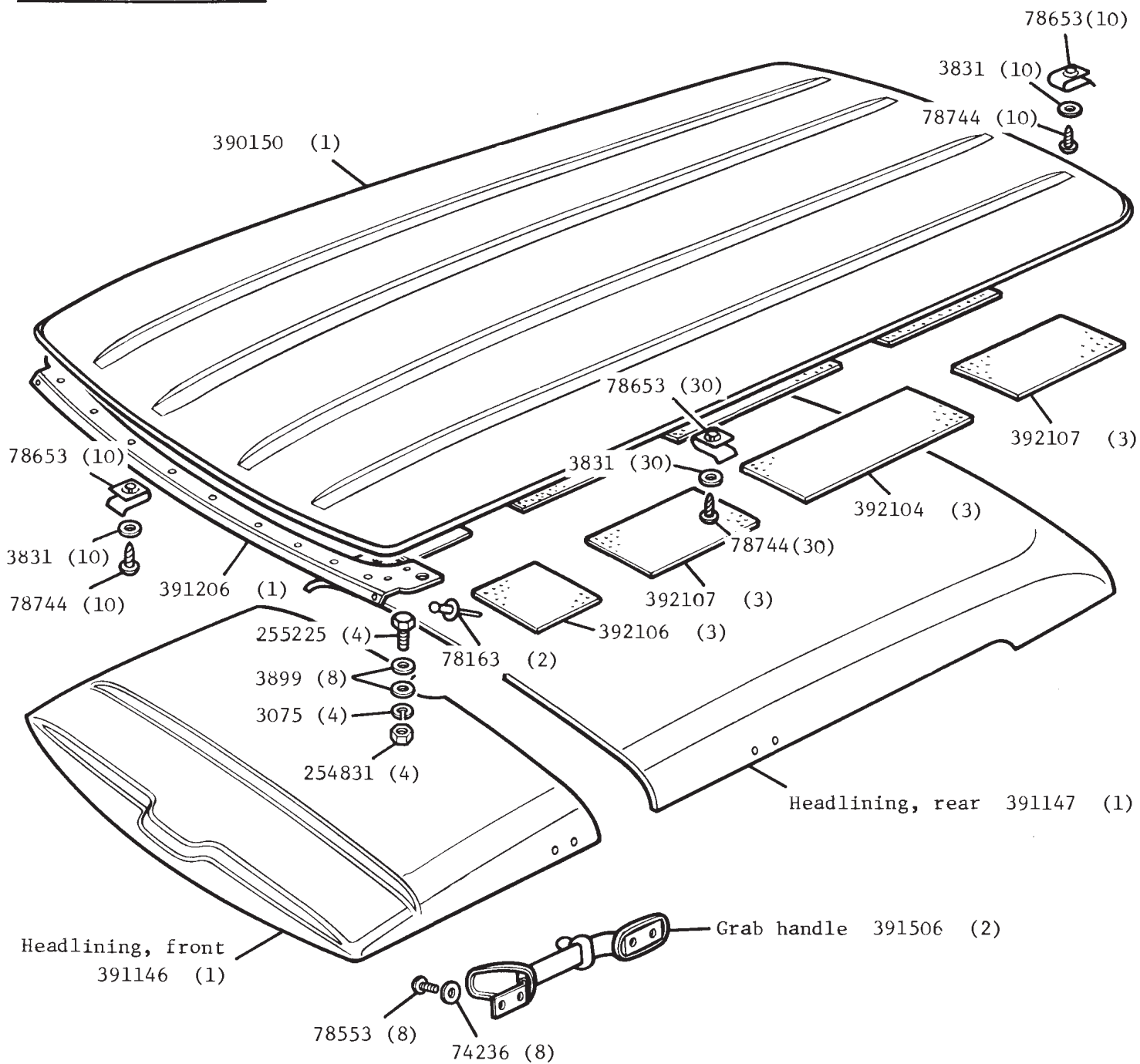

REMARKS

SPARE WHEEL CLAMP AND TOOL STOWAGES

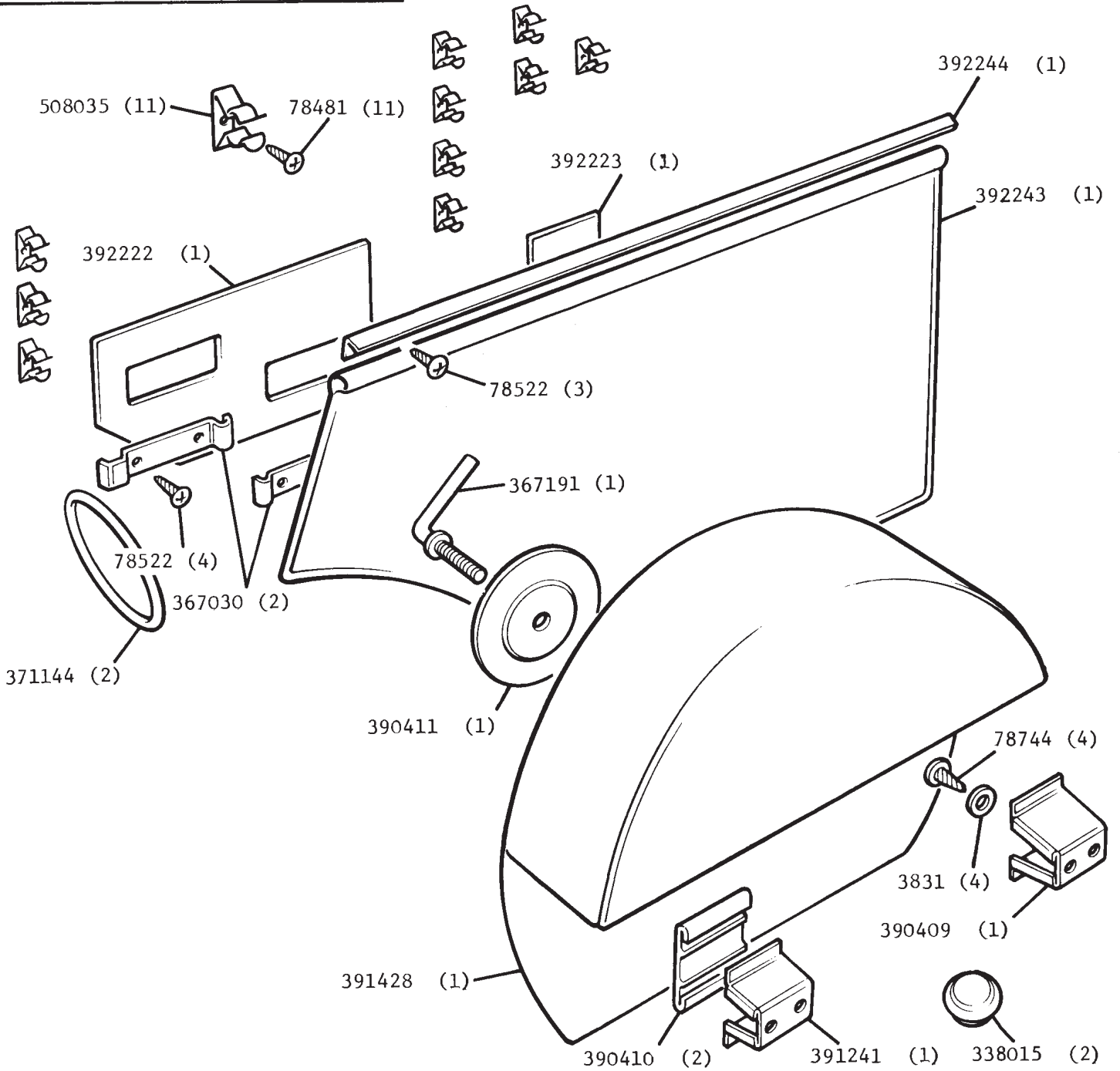

REMARKS

REAR MUD FLAPS

L.H. ILLUSTRATED

390751 (1) R.H.
390752 (1) L.H.

391029 (1) R.H.
391030 (1) L.H.

3831 (8)
255206 (8)

3831 (8)
254810 (8)
3074 (8)

255206 (2)
3831 (4)
3074 (2)
254810 (2)

Stay
390997 (1) Short, L.H.
390999 (1) Long, R.H.

390998 (2)

254810 (8)
3074 (8)
3831 (8)

3831 (8)
255208 (8)

390748 (2)

REMARKS

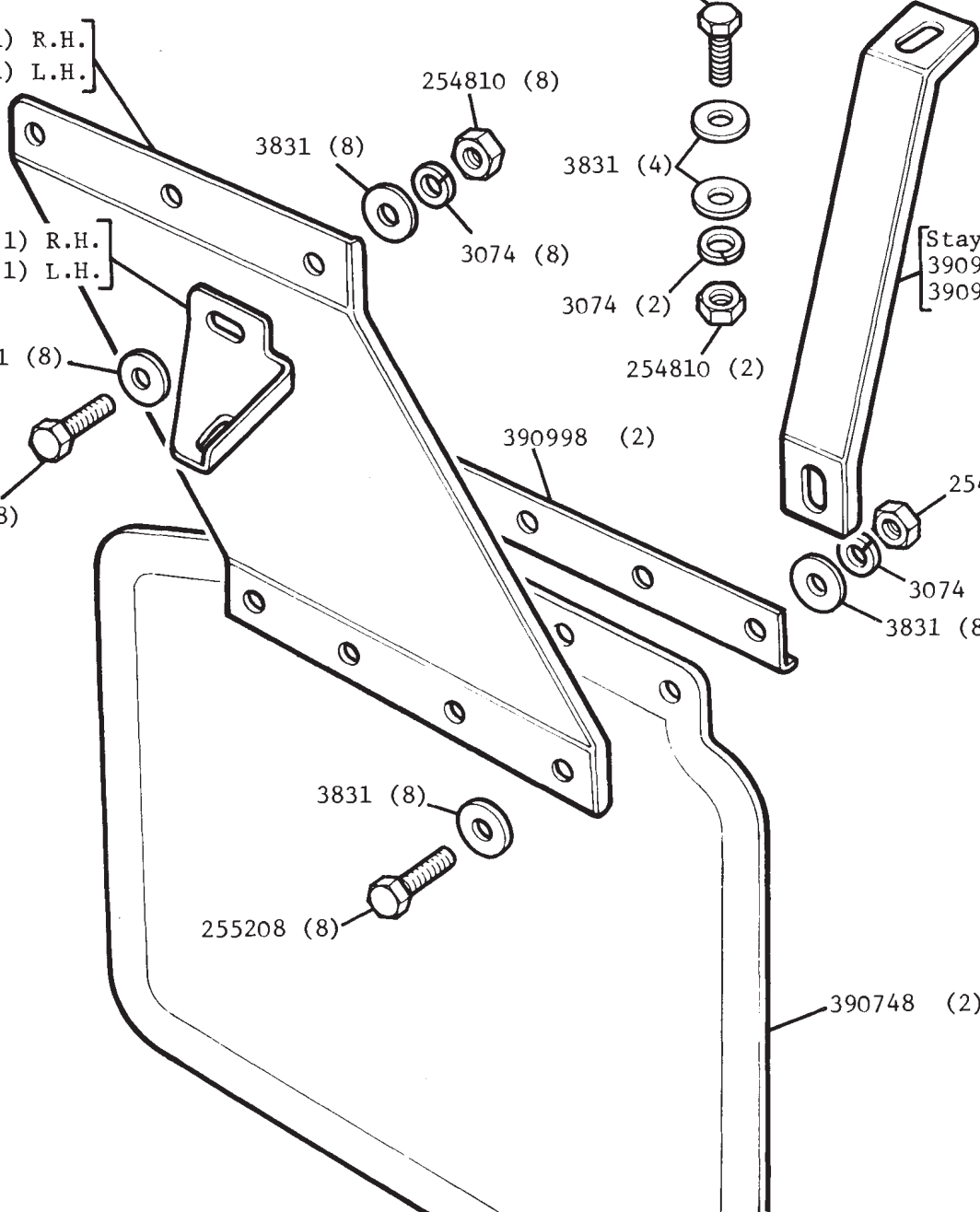

FRONT DOOR PANELS AND HINGES

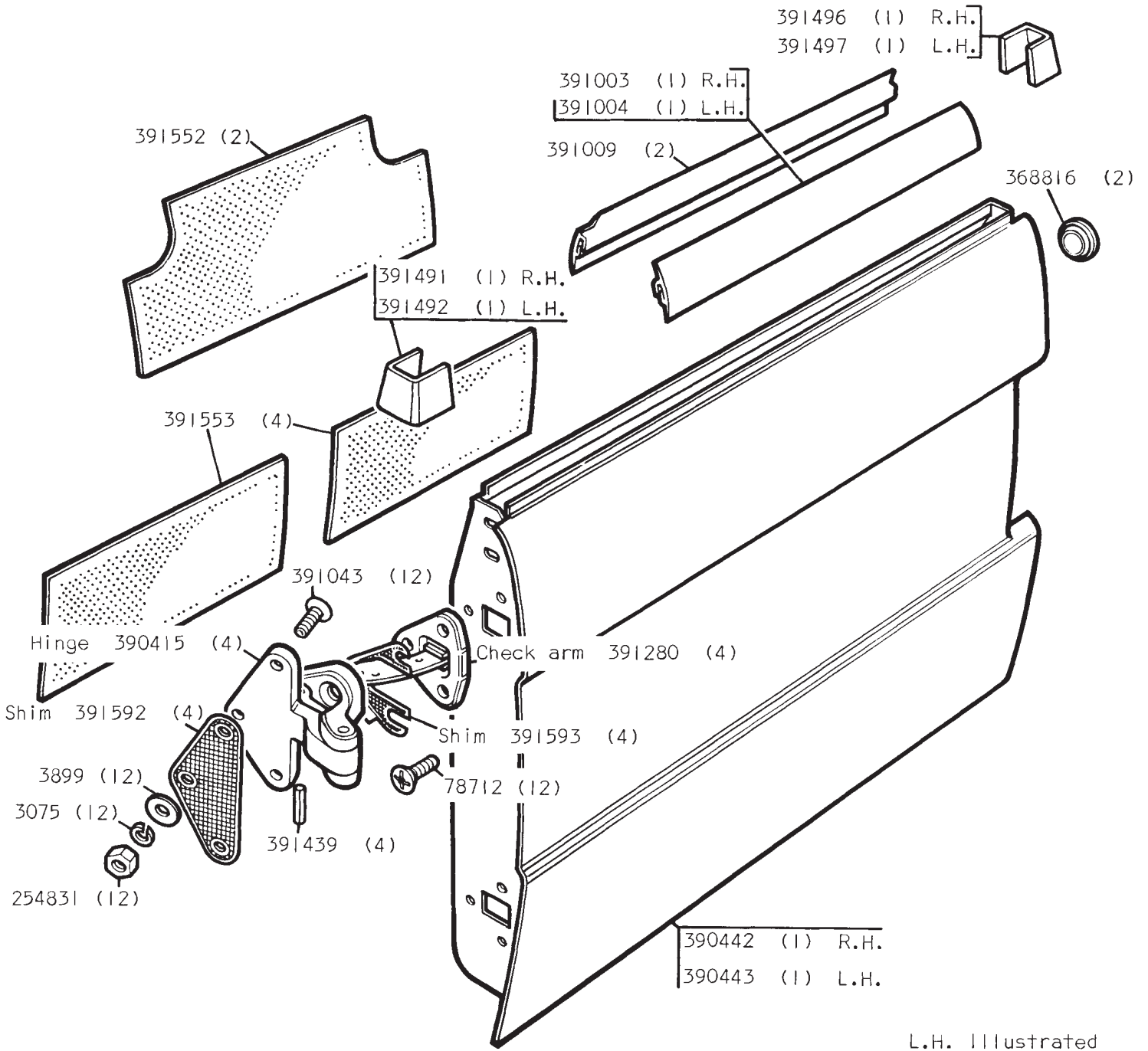

REMARKS

FRONT DOOR FRAMES

L.H. FRAME ILLUSTRATED

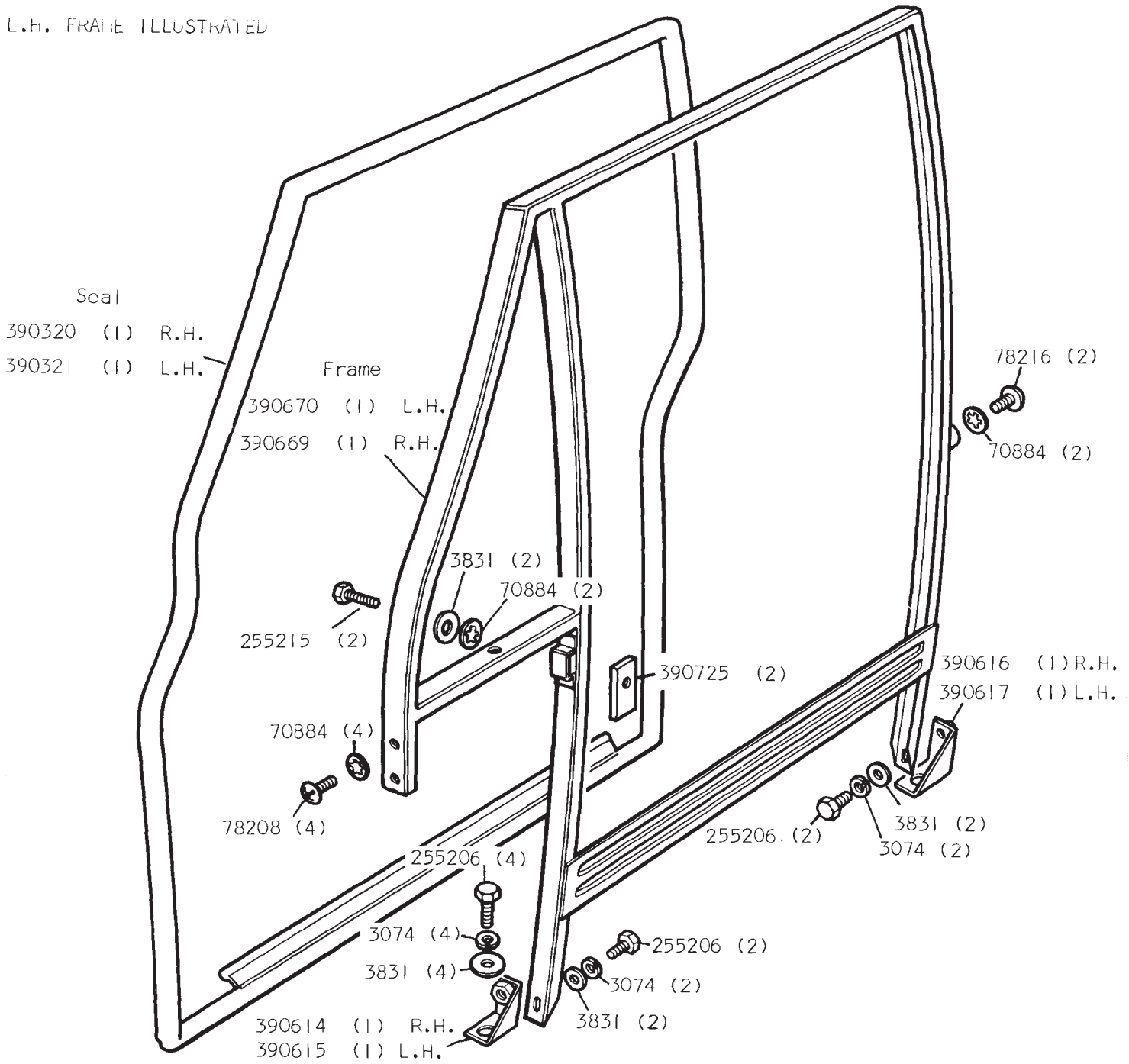

REMARKS

FRONT DOOR WINDOWS AND REGULATORS

L.H. ILLUSTRATED

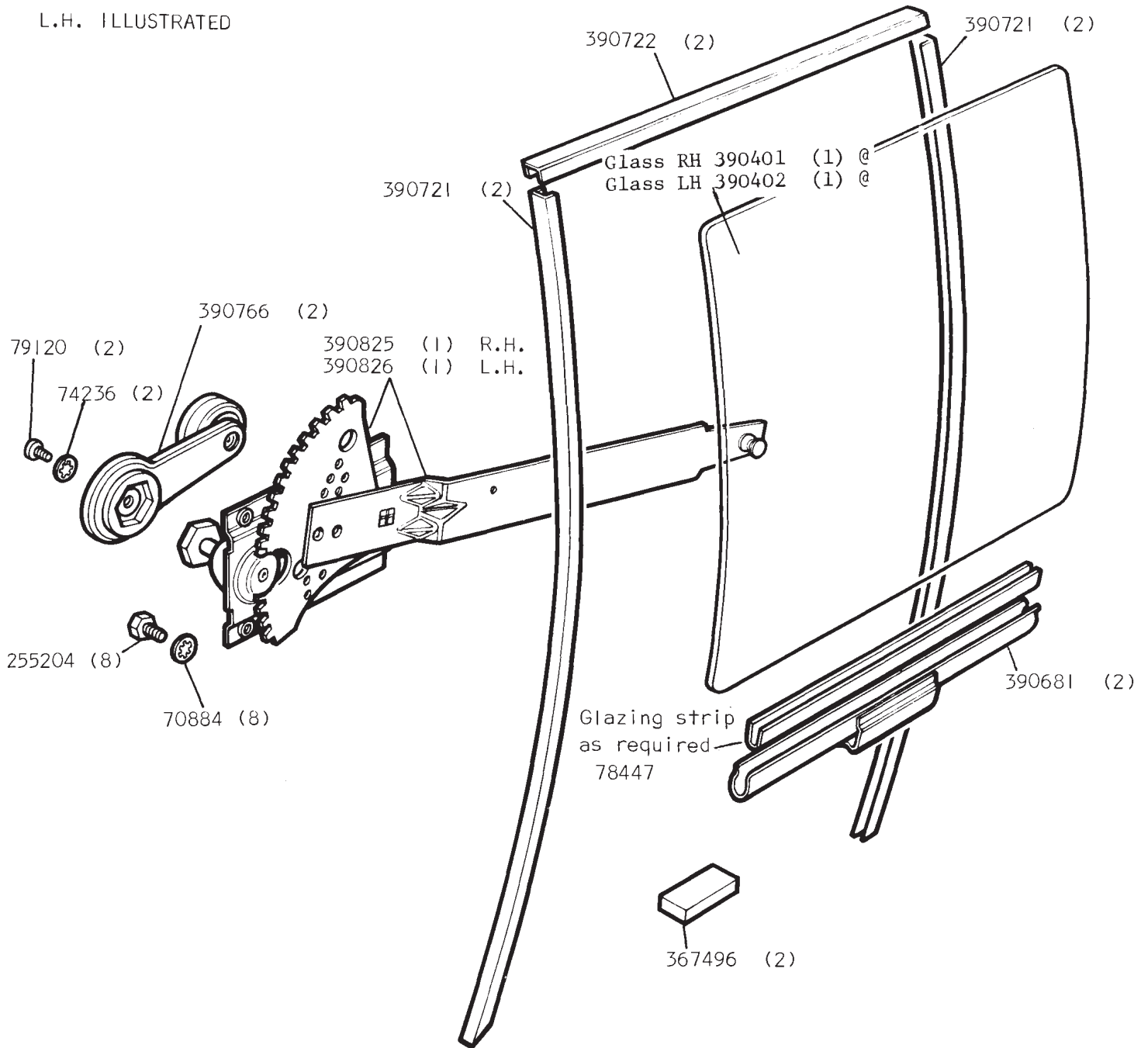

REMARKS @ Glass RH 391320 (1) 'Sundym' tinted, Optional
 @ Glass LH 391321 (1) 'Sundym' tinted, Optional

FRONT DOOR VENTILATORS

L.H. ILLUSTRATED

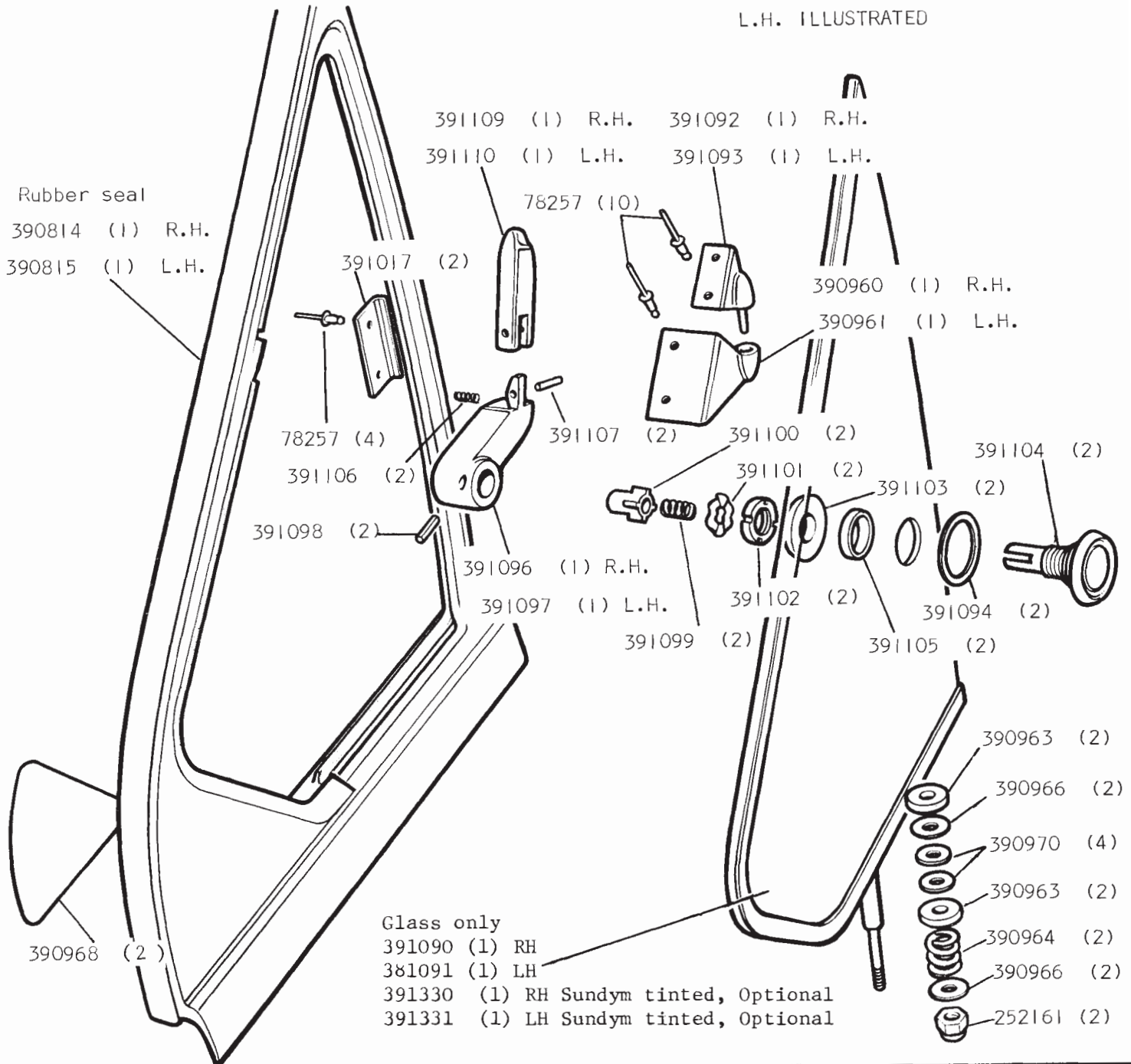

REMARKS All items on this page are part of ventilator assemblies, except seal, upper pivot female, Lower pivot fixings and 'Sundym' glass.

- Ventilator assembly RH 390373 (1)
- Ventilator assembly LH 390374 (1)

FRONT DOOR LOCKS

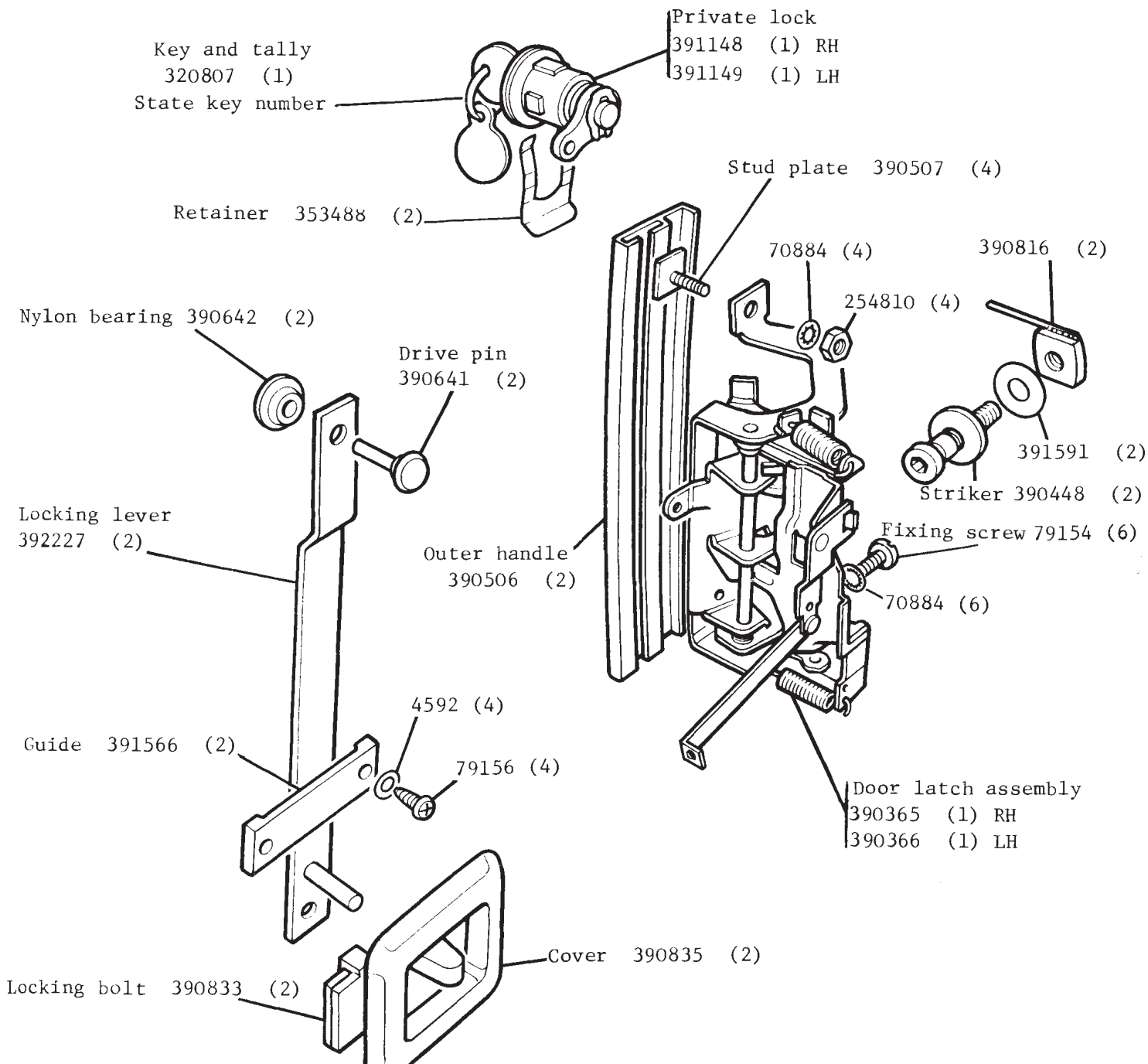

REMARKS

CONTROL LINKAGE FOR FRONT DOOR LOCKS

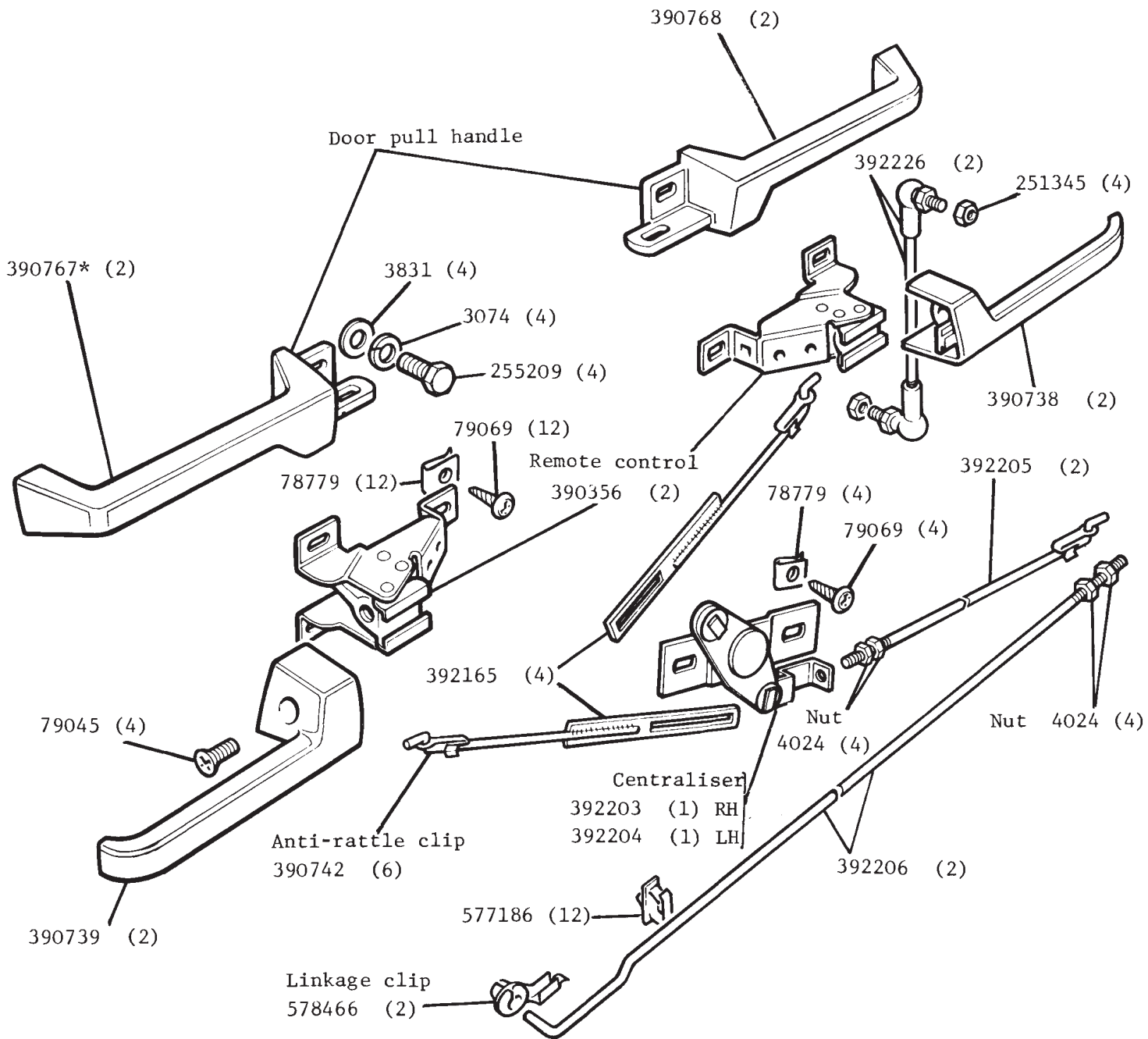

REMARKS

REAR SIDE WINDOWS

R.H. ILLUSTRATED

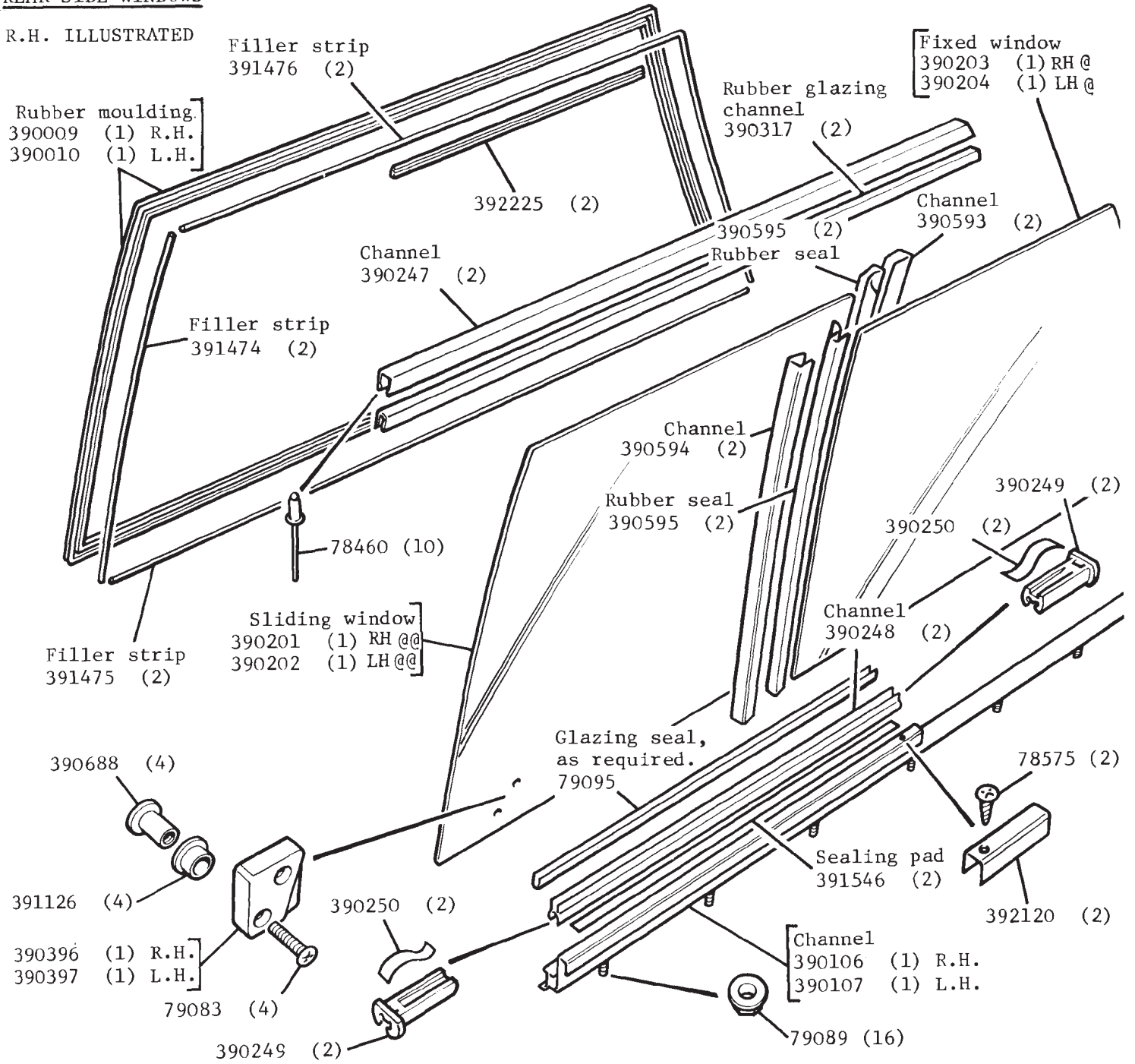

REMARKS

- @ Fixed window 391324 (1) RH 'Sundym' tinted)
- @ Fixed window 391325 (1) LH 'Sundym' tinted)
- @@ Sliding window 391322 (1) RH 'Sundym' tinted)
- @@ Sliding window 391323 (1) LH 'Sundym' tinted)

Optional

BONNET AND PLATFORM PANEL

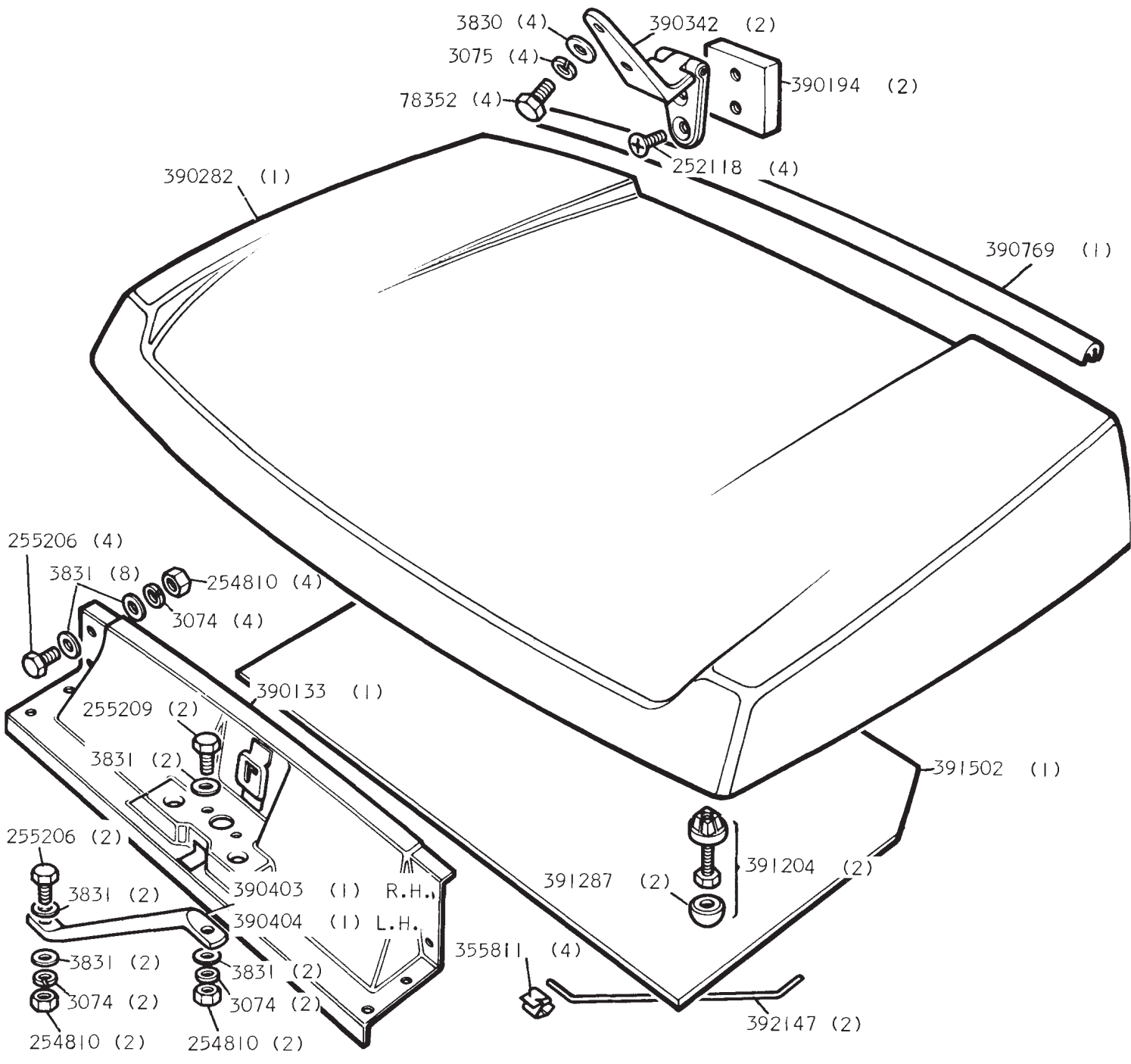

REMARKS

BONNET LOCK AND PROP ROD

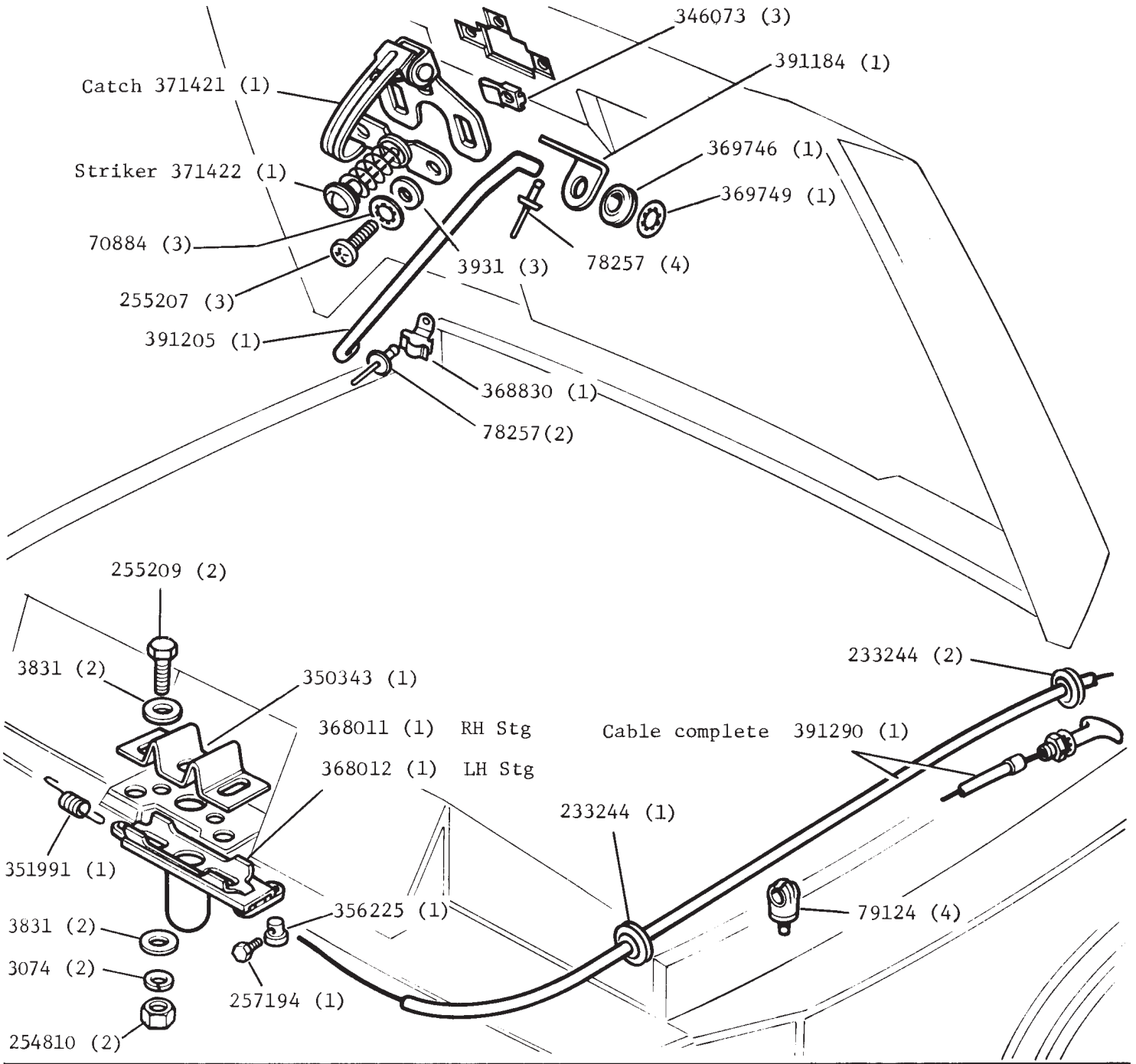

REMARKS

NAME PLATES AND WING MIRRORS

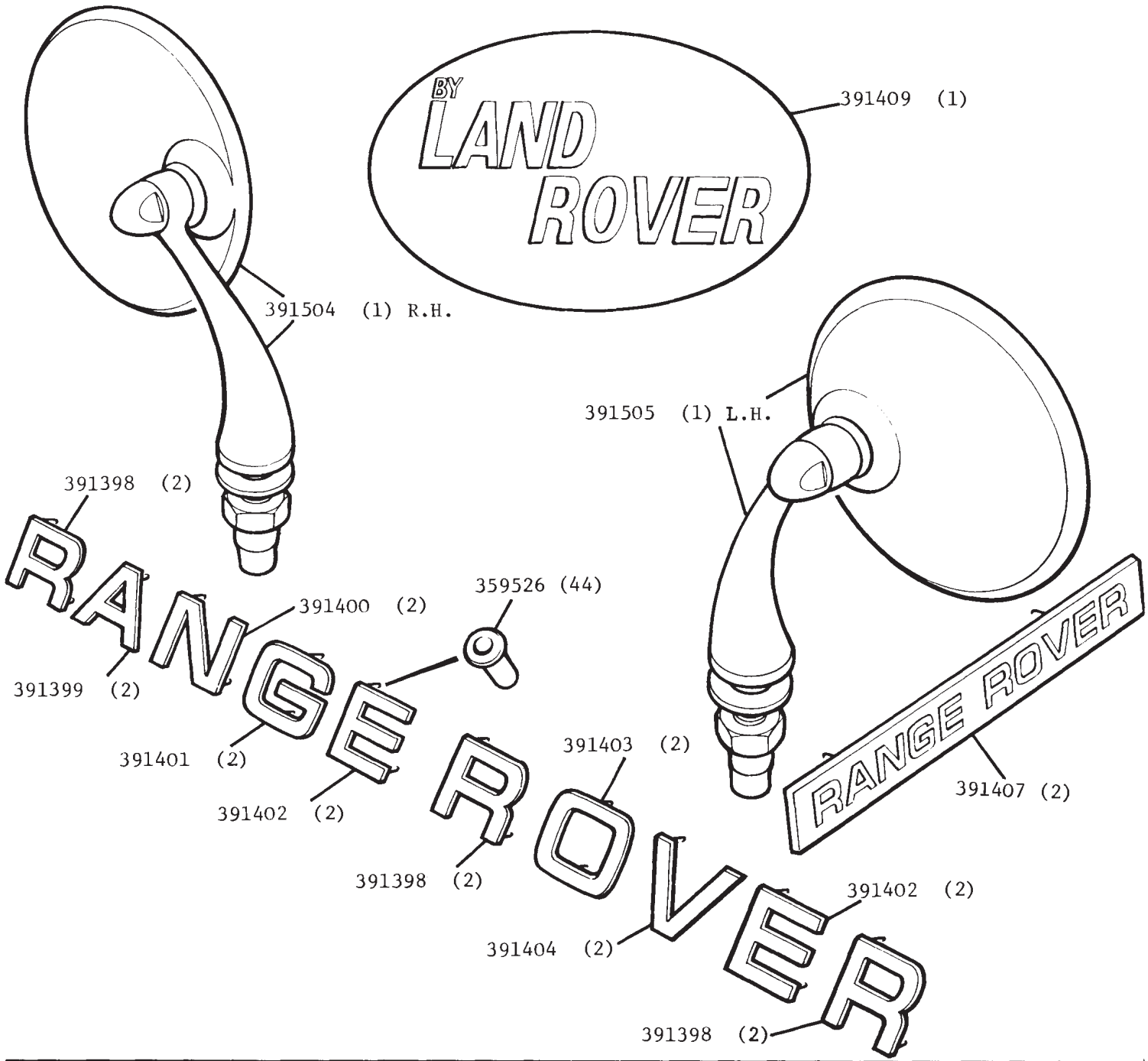

REMARKS

WINDSCREEN, INTERIOR MIRROR AND SUN VISORS

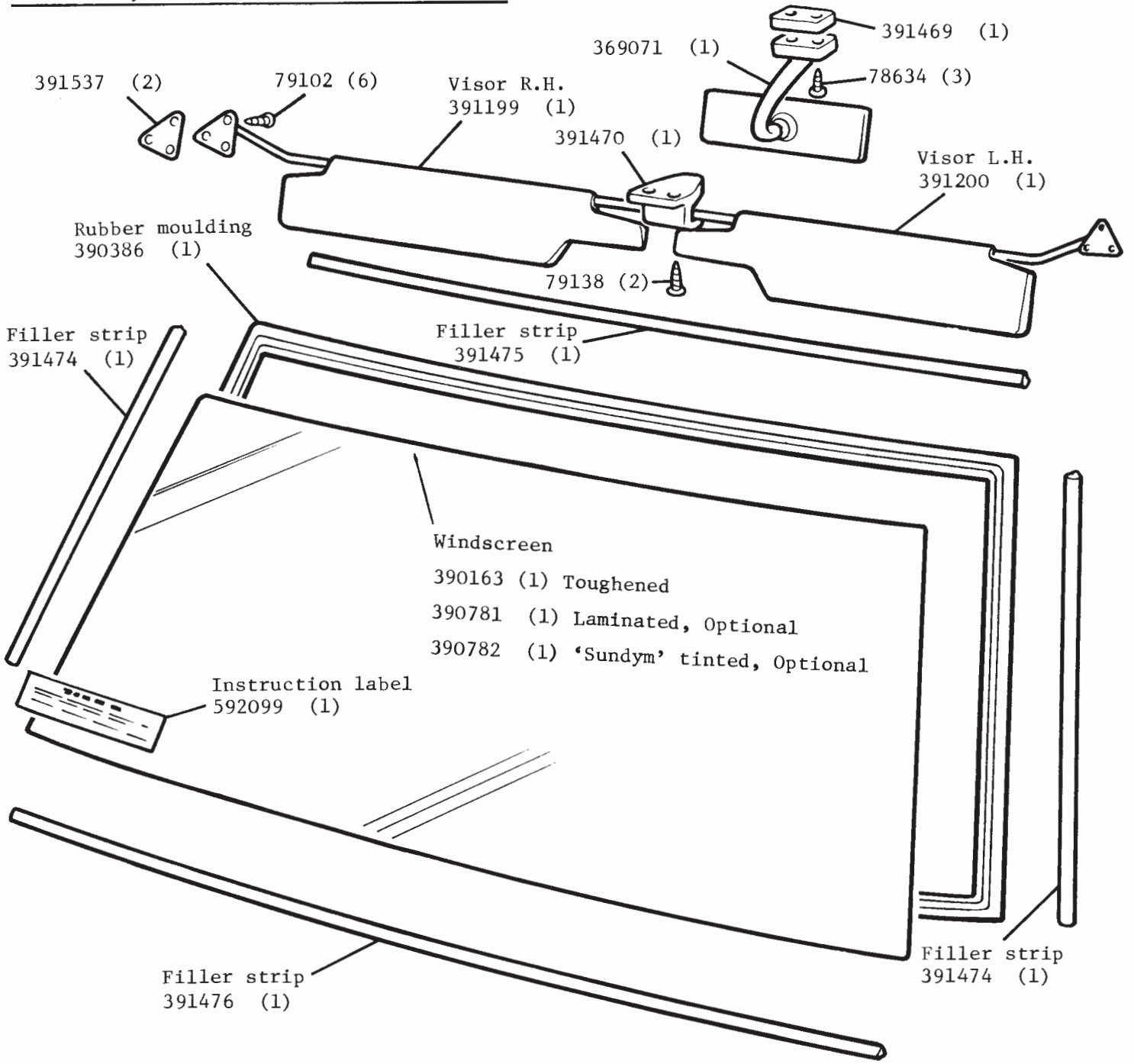

REMARKS

UPPER TAILGATE



REMARKS

Tailgate glass cannot be supplied separately from frame.

@ Tailgate and glass assembly 391375 (1) 'Sundym' tinted, Optional.

For tailgate with heated glass see 'Optional Equipment' section

LOWER TAILGATE

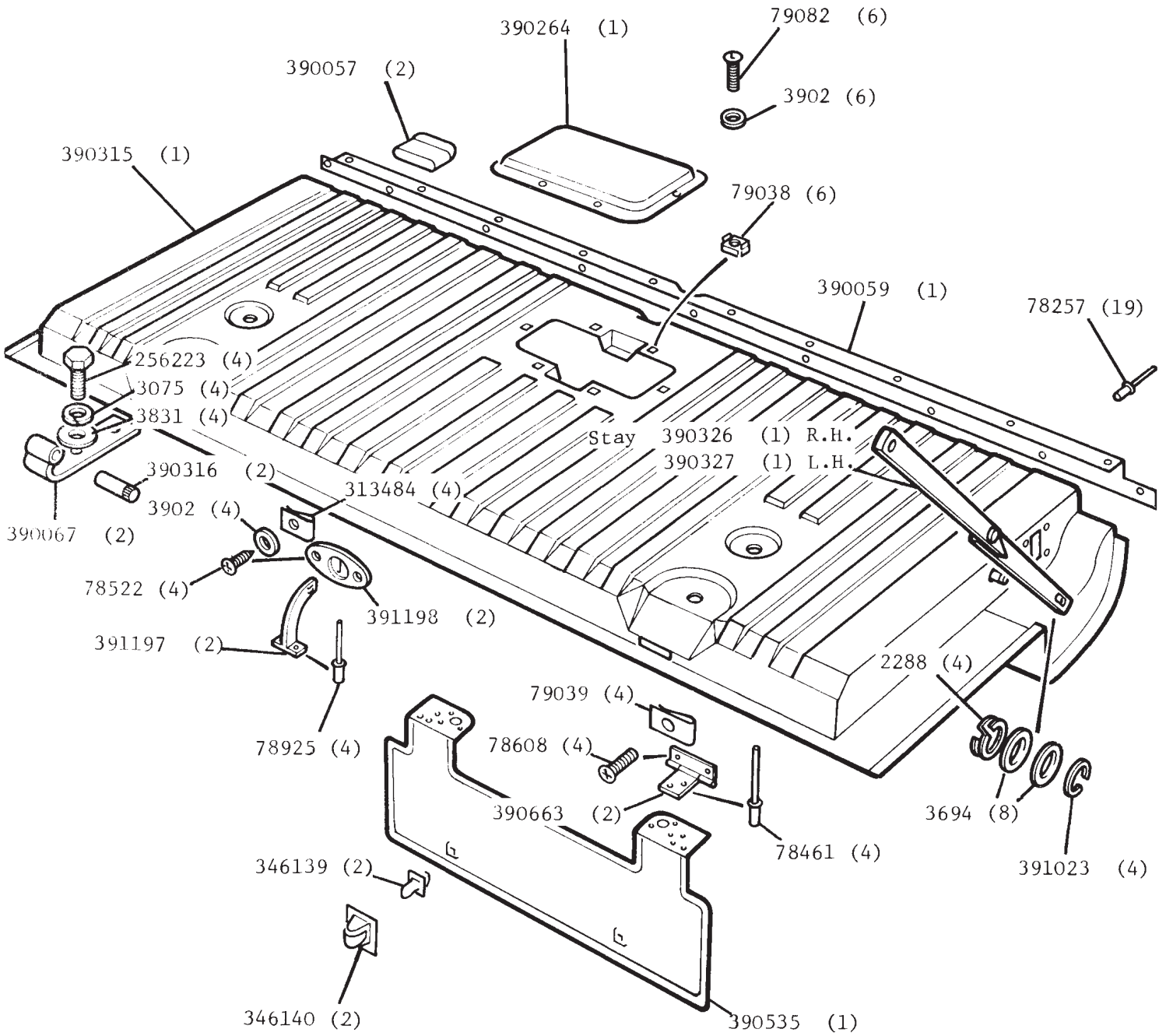

REMARKS

LOCK FOR LOWER TAILGATE

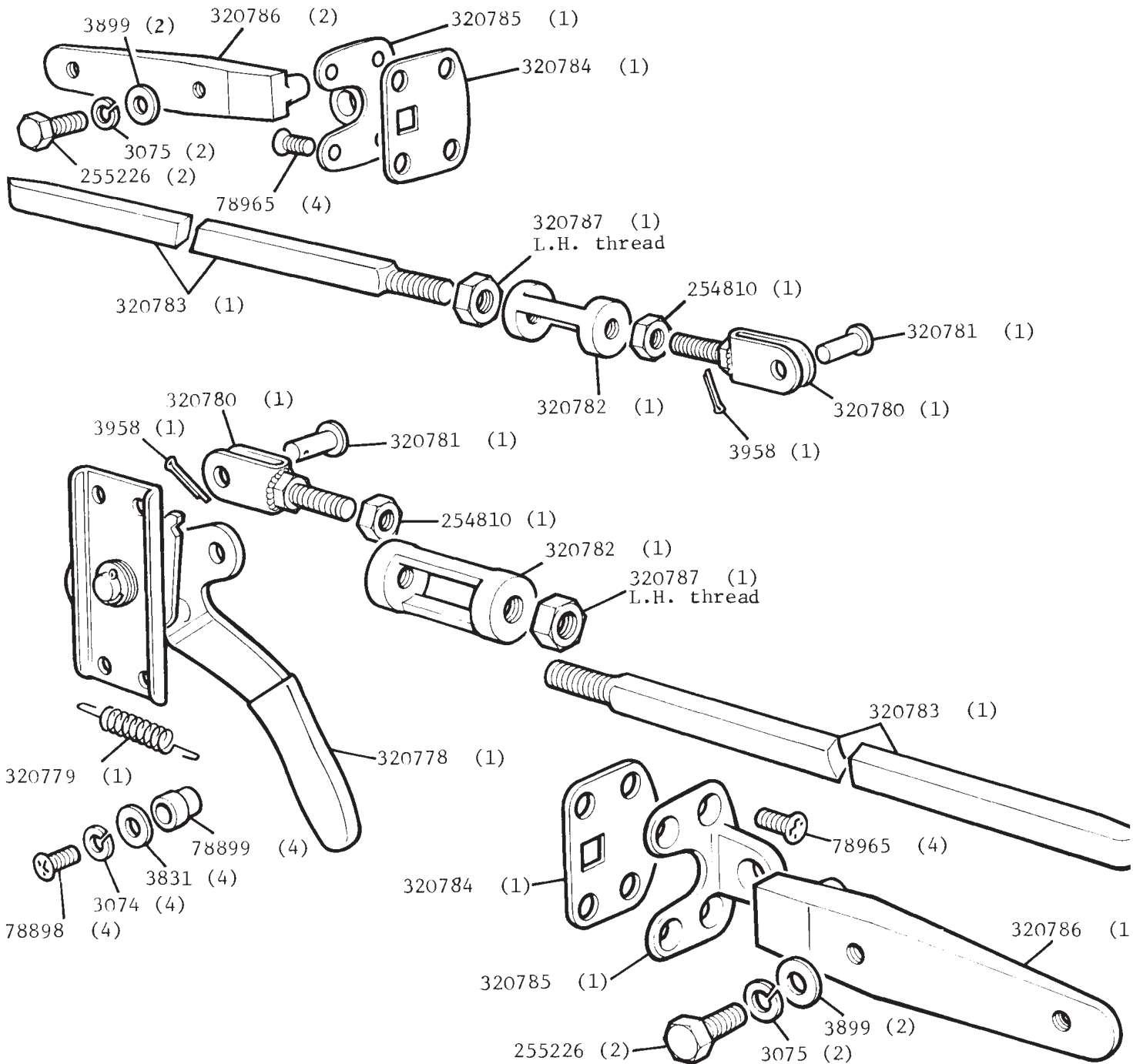

REMARKS

Lock complete assembly 390277 (1)

FACIA RAIL AND FIXINGS

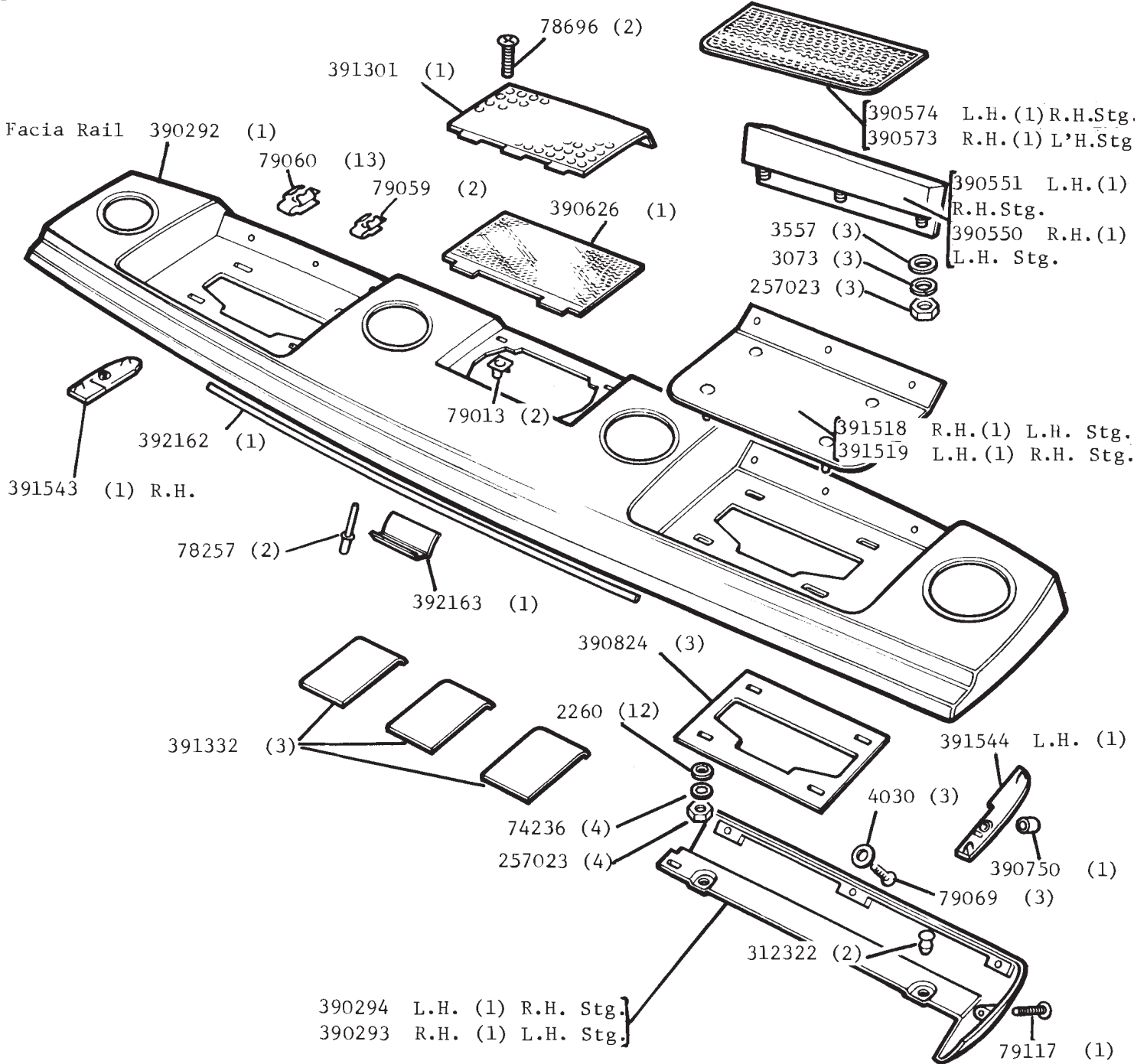

REMARKS

CONSOLE, LOWER FACIA, GLOVEBOX AND MAP POCKET

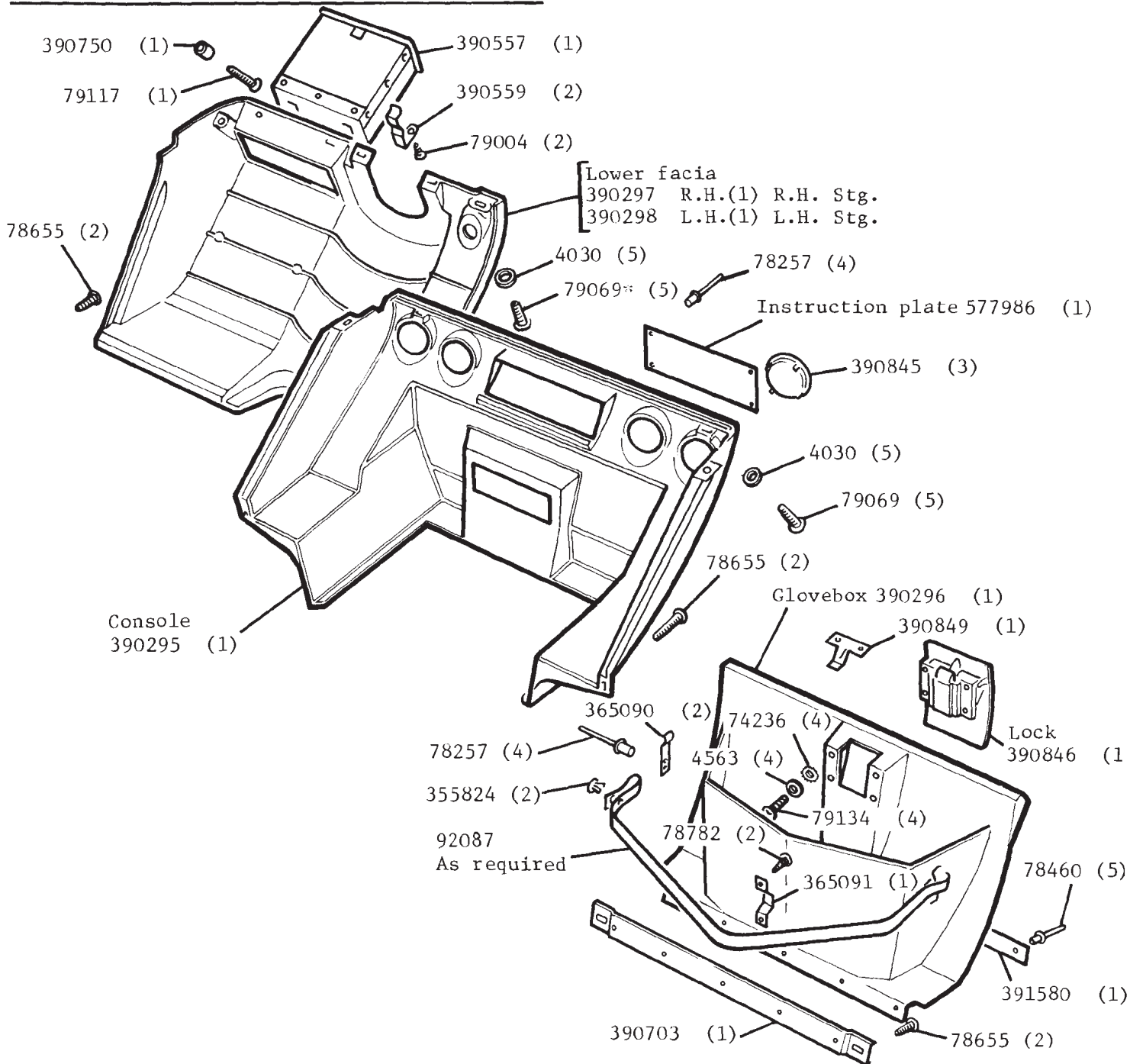

REMARKS

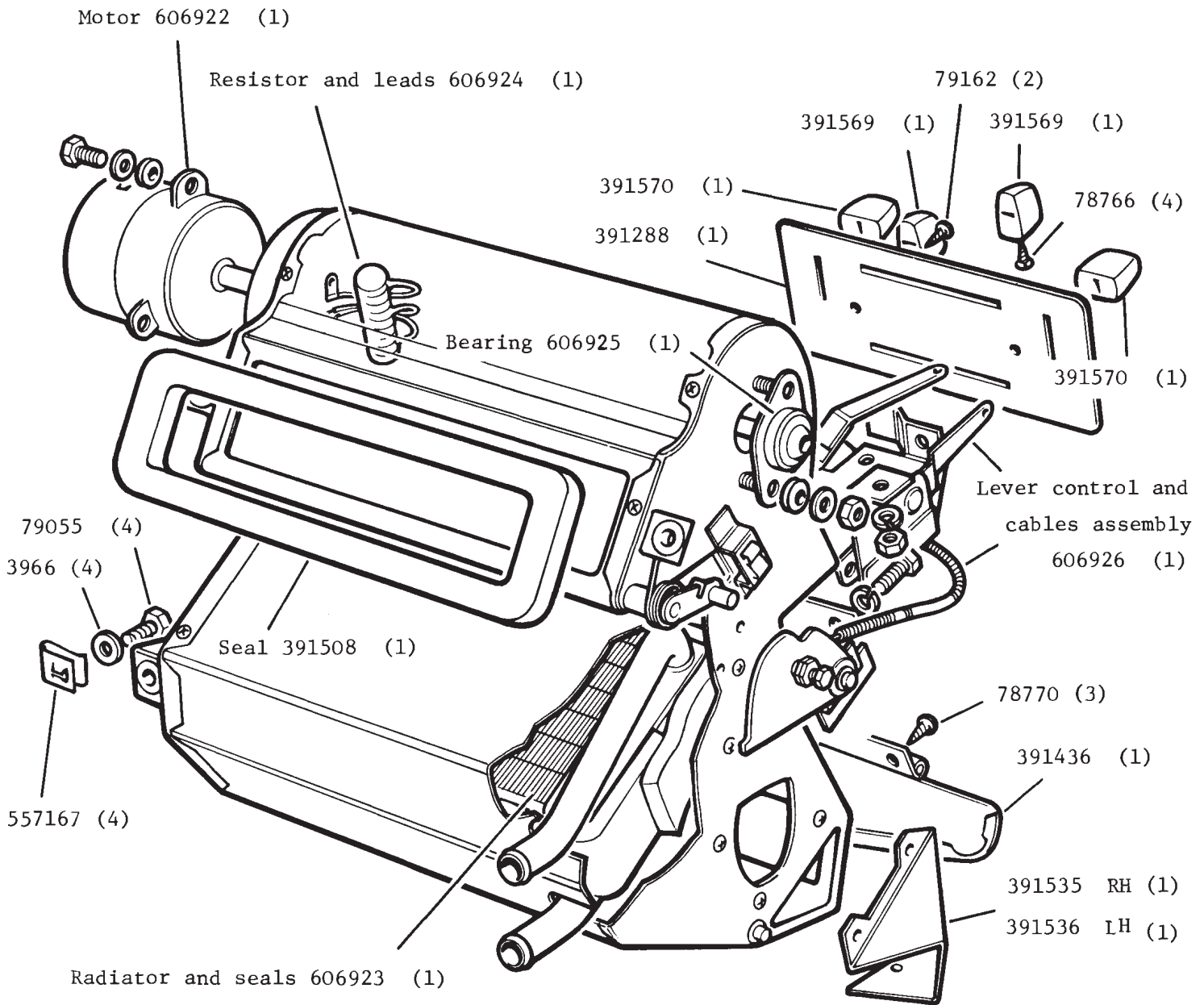

REMARKS Heater unit complete 390534 (1)

HEATER PIPES AND DEMISTERS

R.H. Stg. ILLUSTRATED

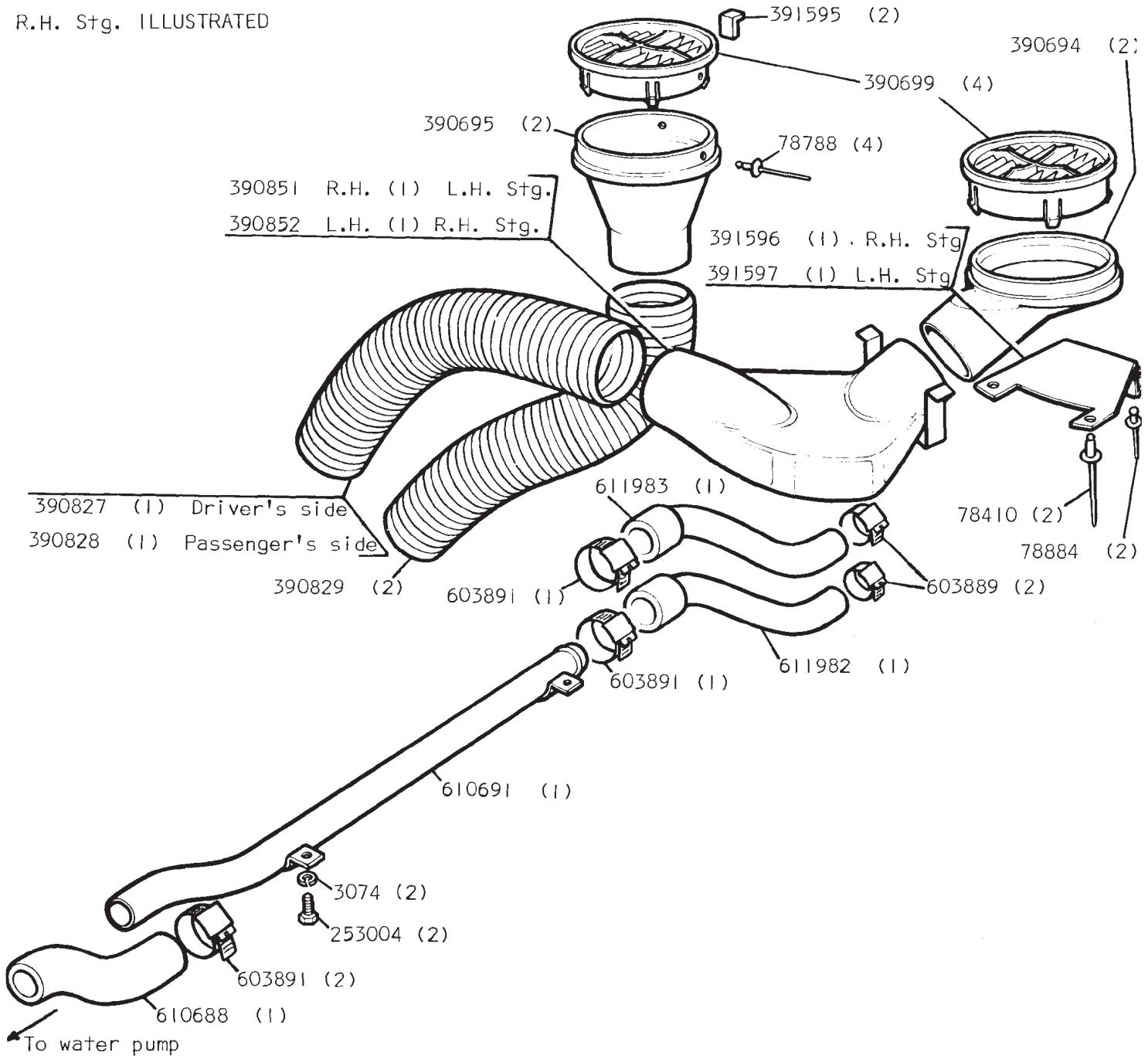

REMARKS

FRESH AIR SYSTEM

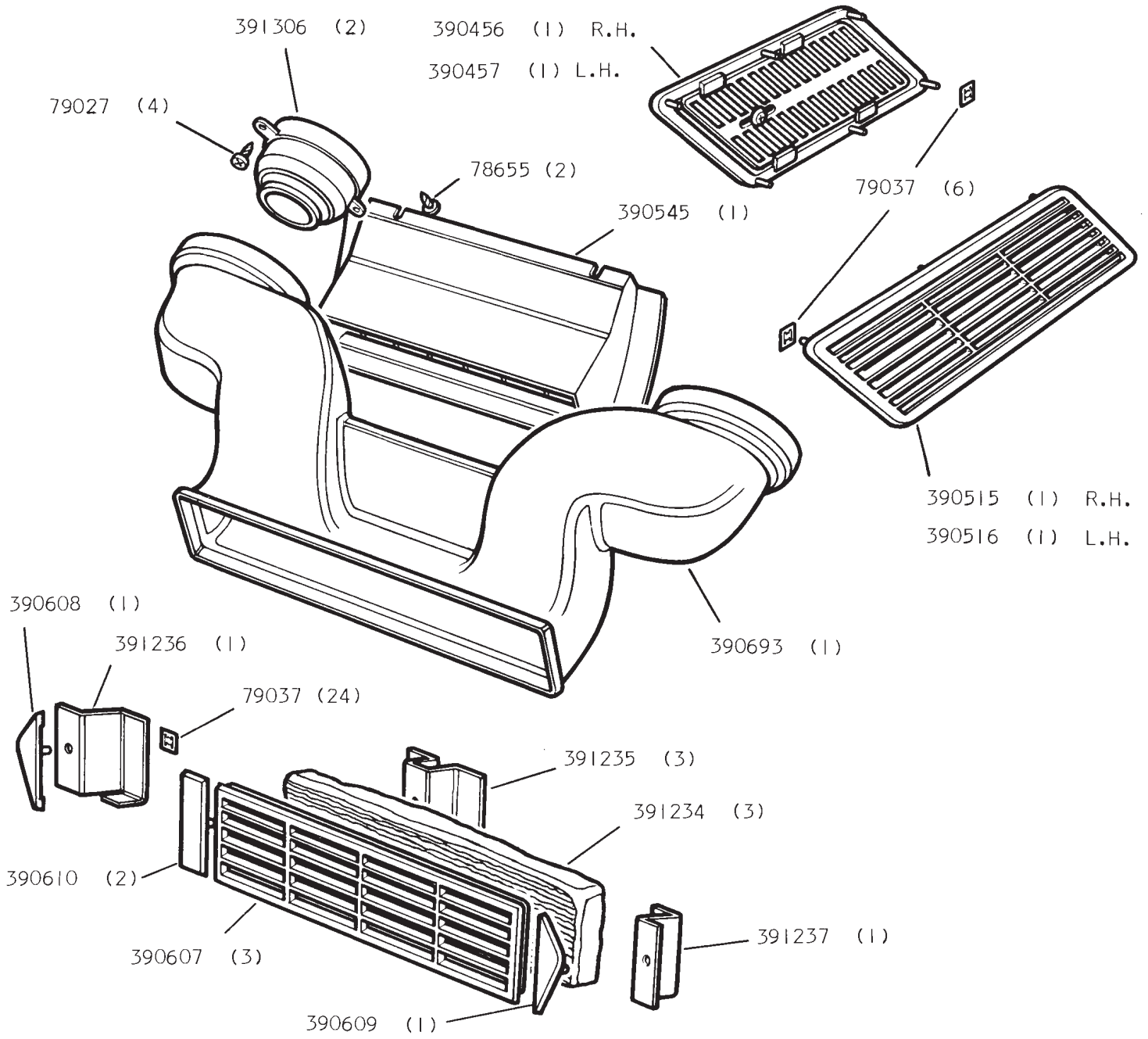

REMARKS

FRONT SEATS AND SAFETY HARNESS

LH Illustrated

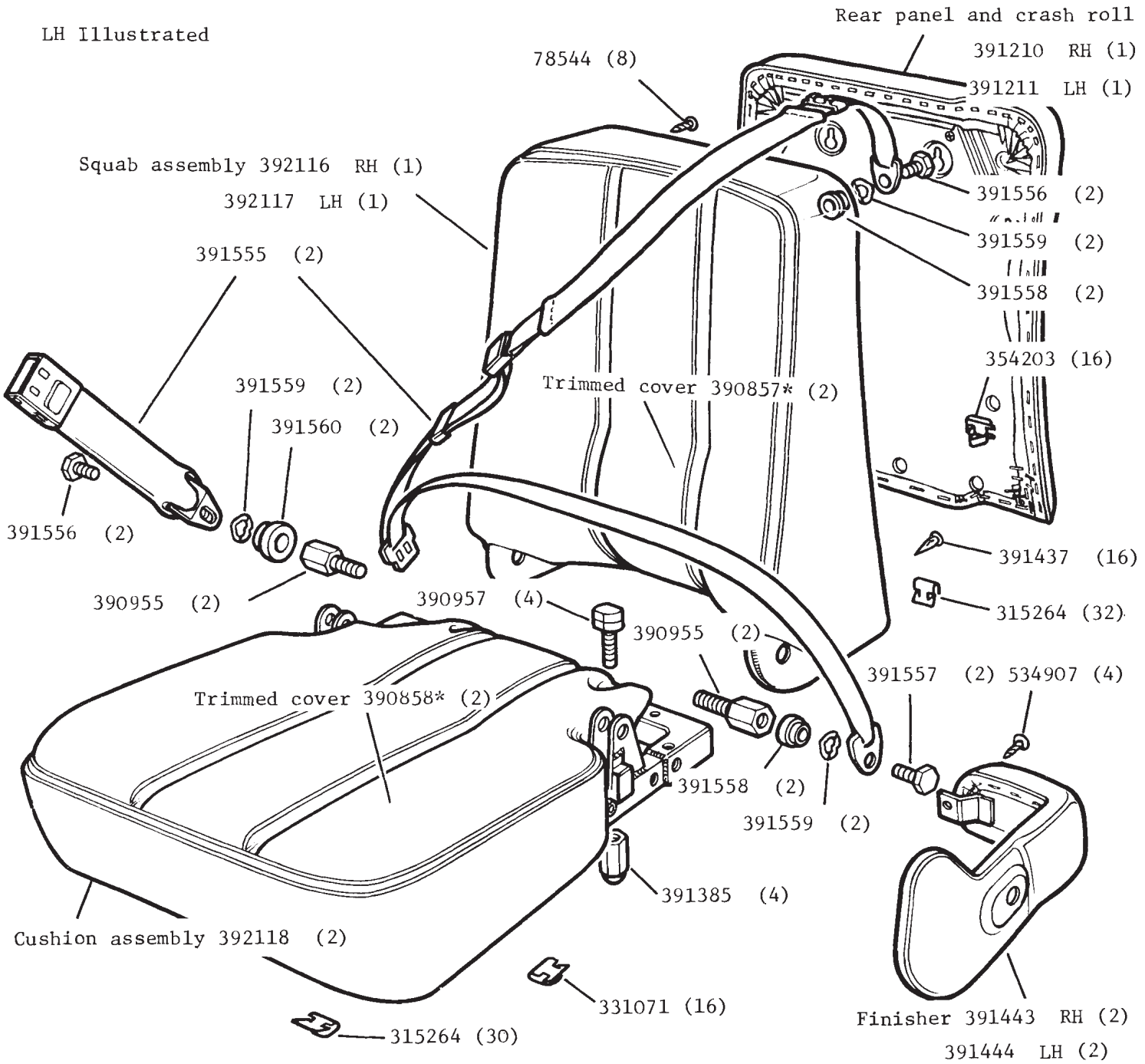

REMARKS Safety harness is part of squab assembly

FRONT SEAT MECHANISM

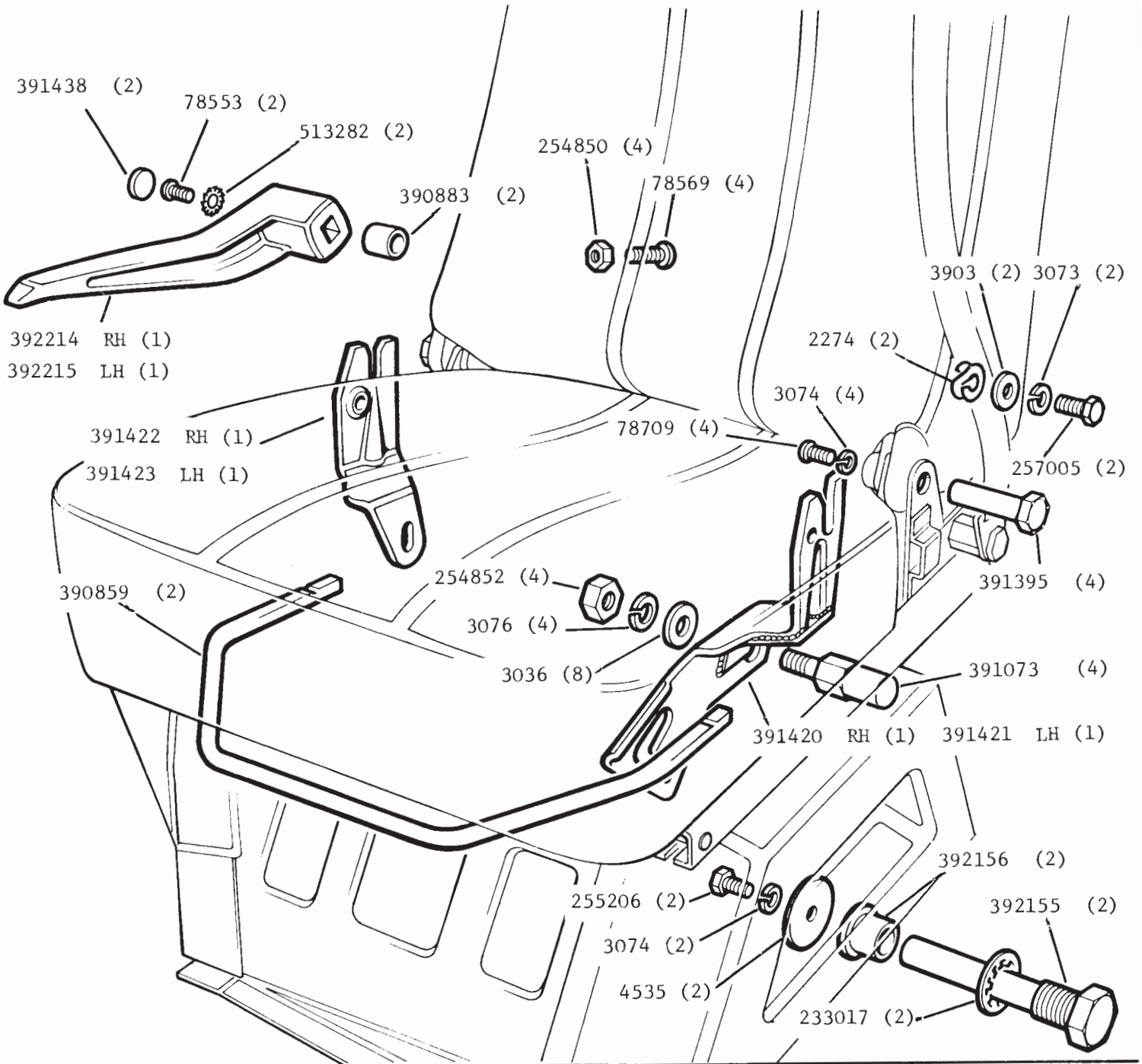

REMARKS

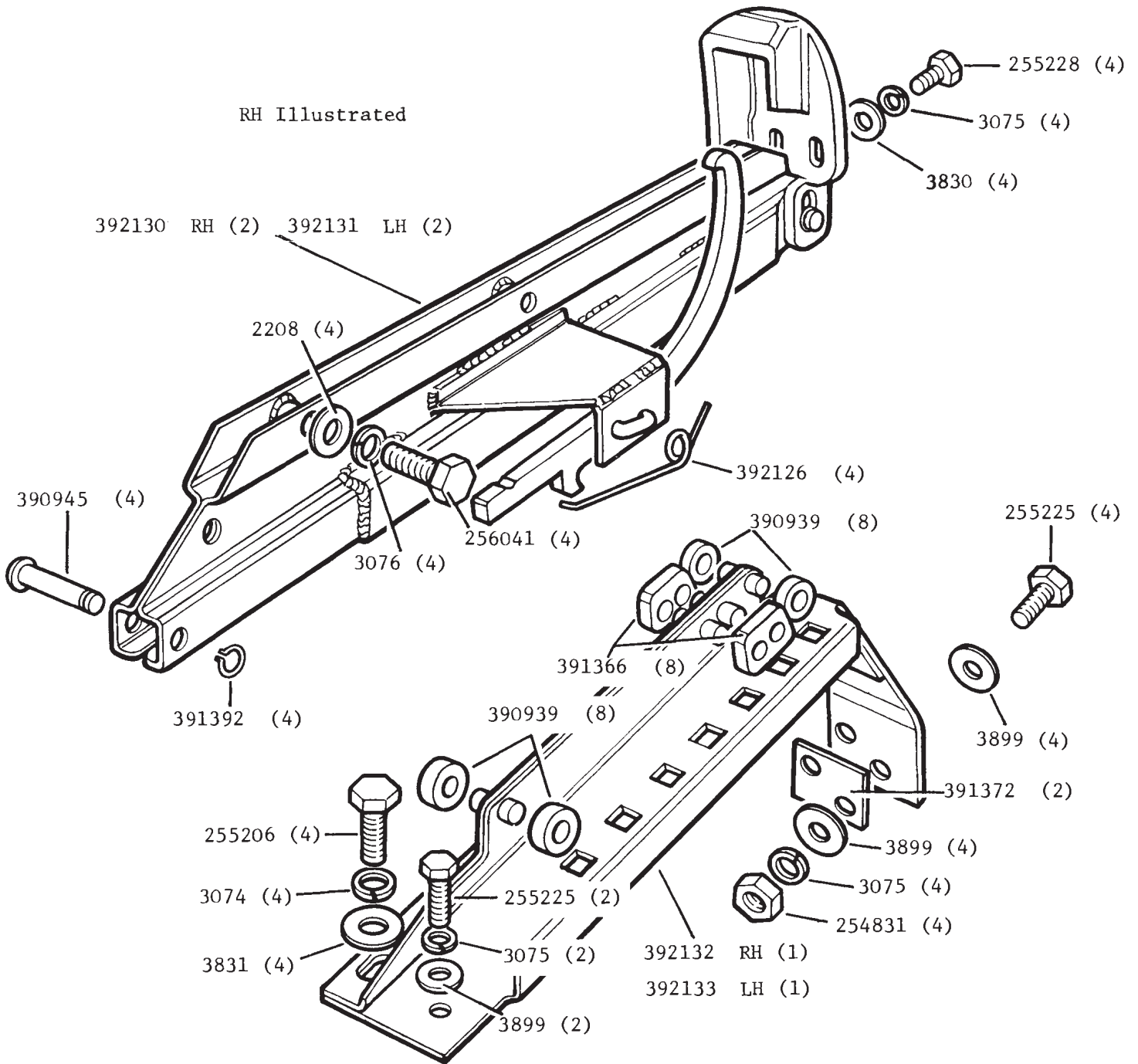

REMARKS

SEAT BASE

Seat base assembly 391531 RH (1)

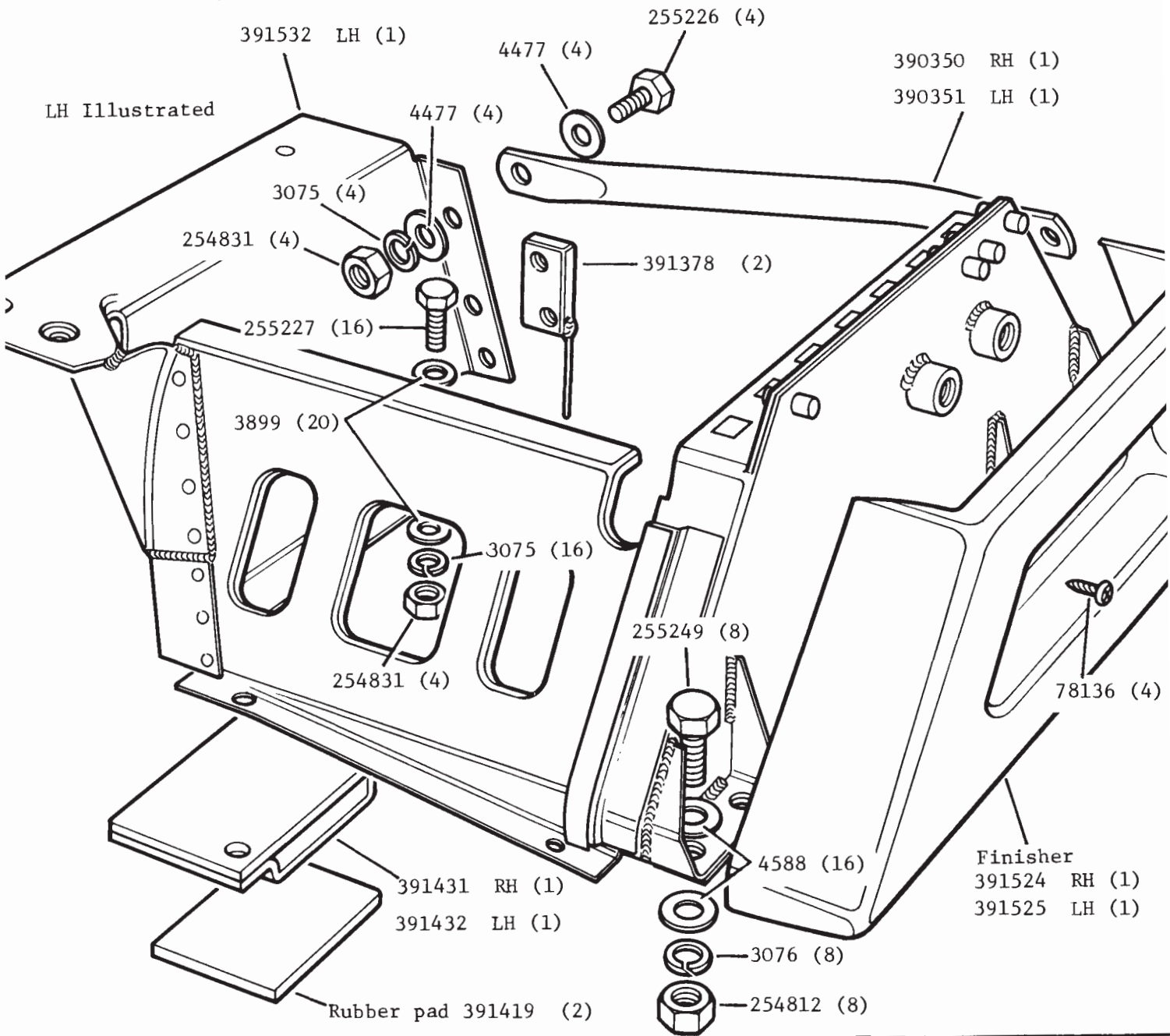

REMARKS

REAR SEAT

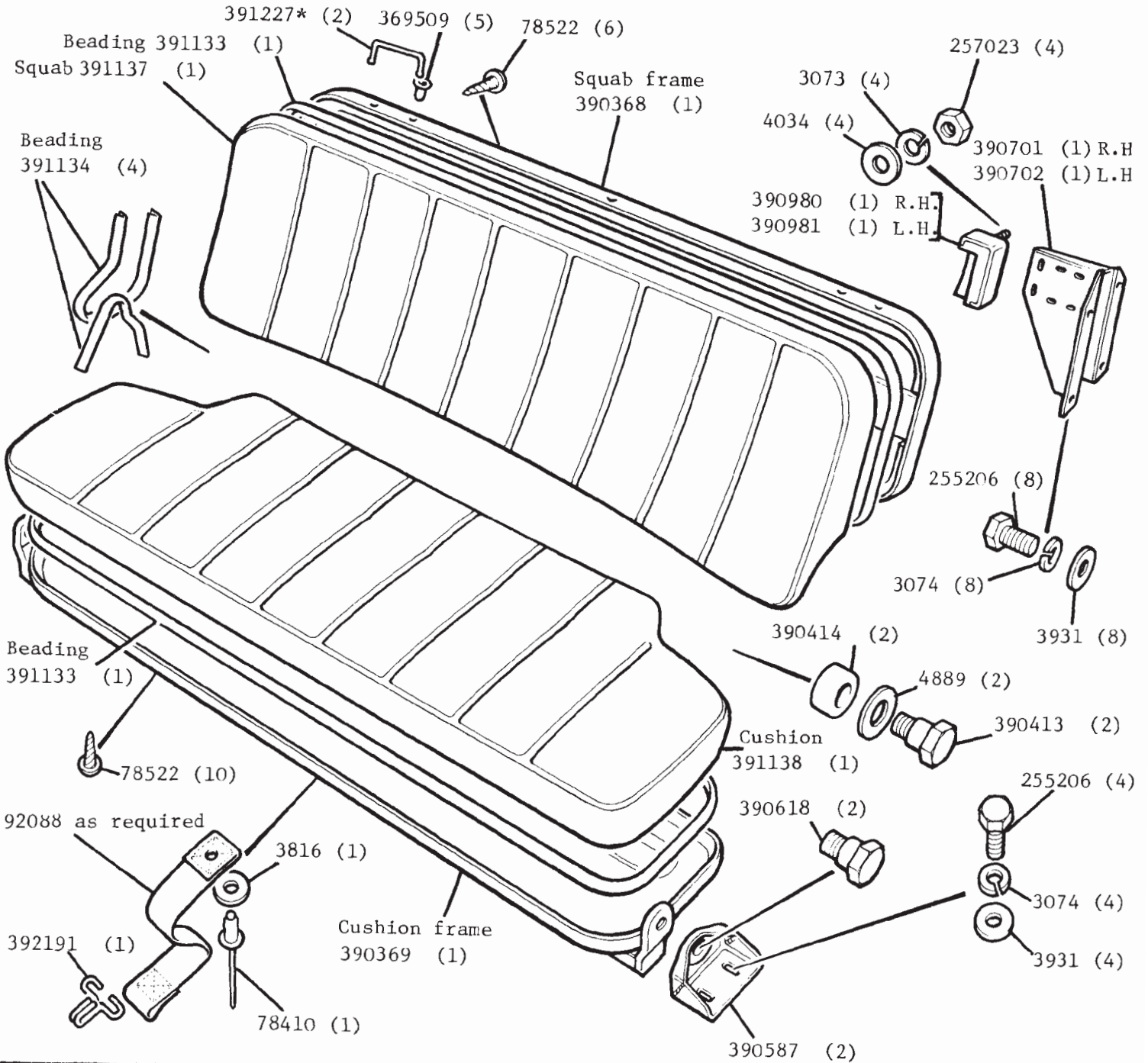

REMARKS

LOCK MECHANISM FOR REAR SEAT

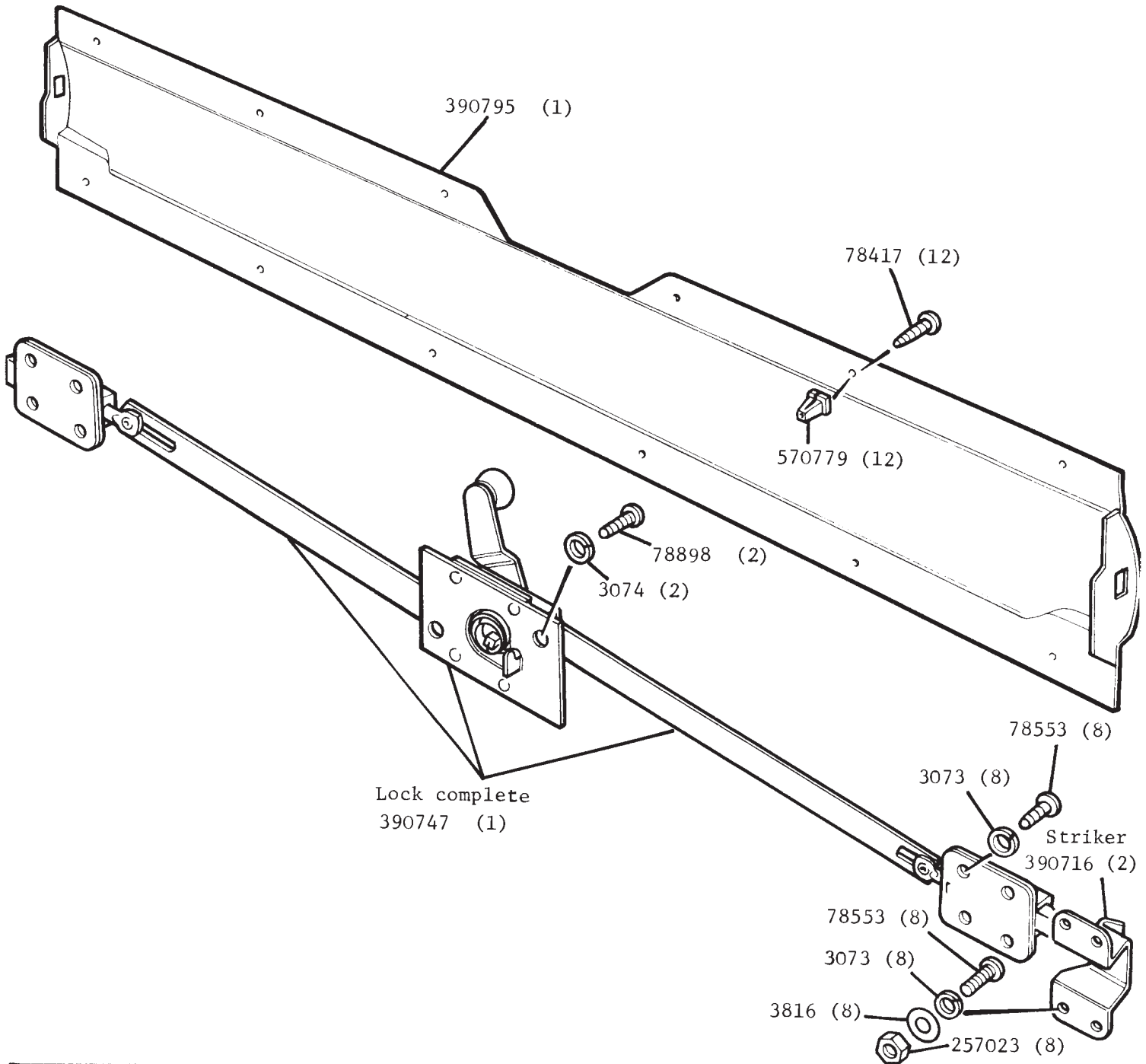

REMARKS

FLOOR TRIM

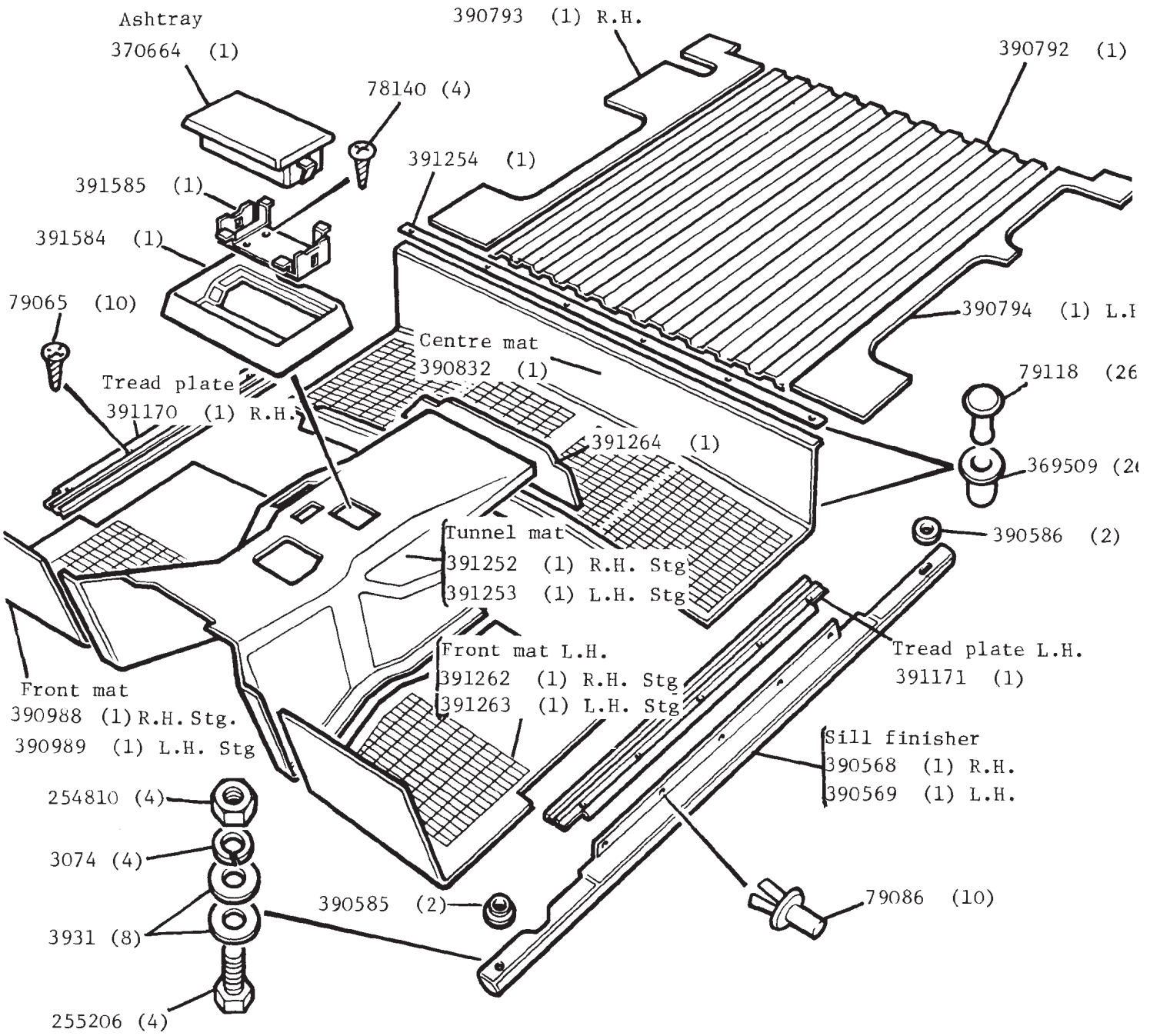

REMARKS

BODY TRIM

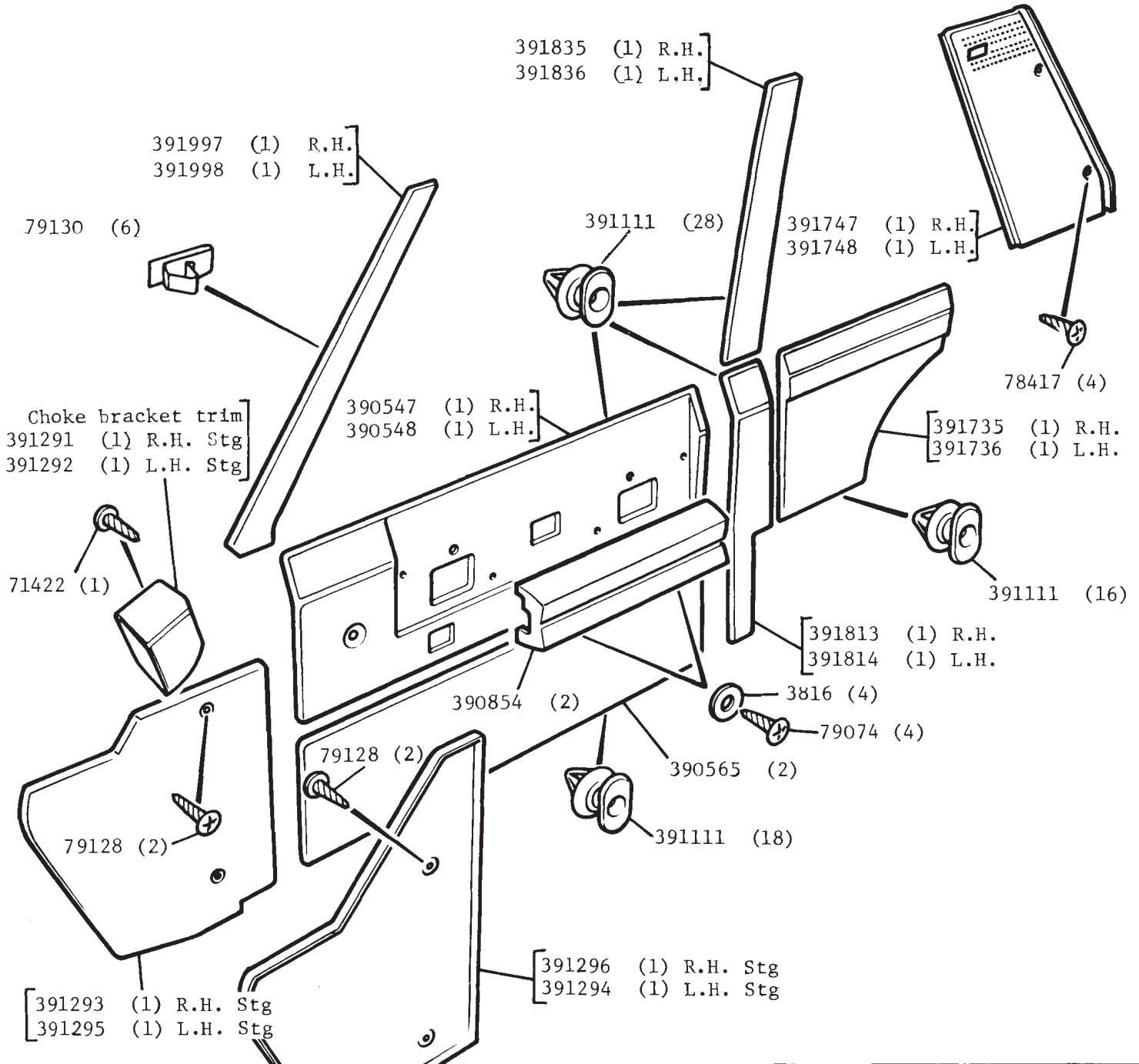

REMARKS

TOOLS

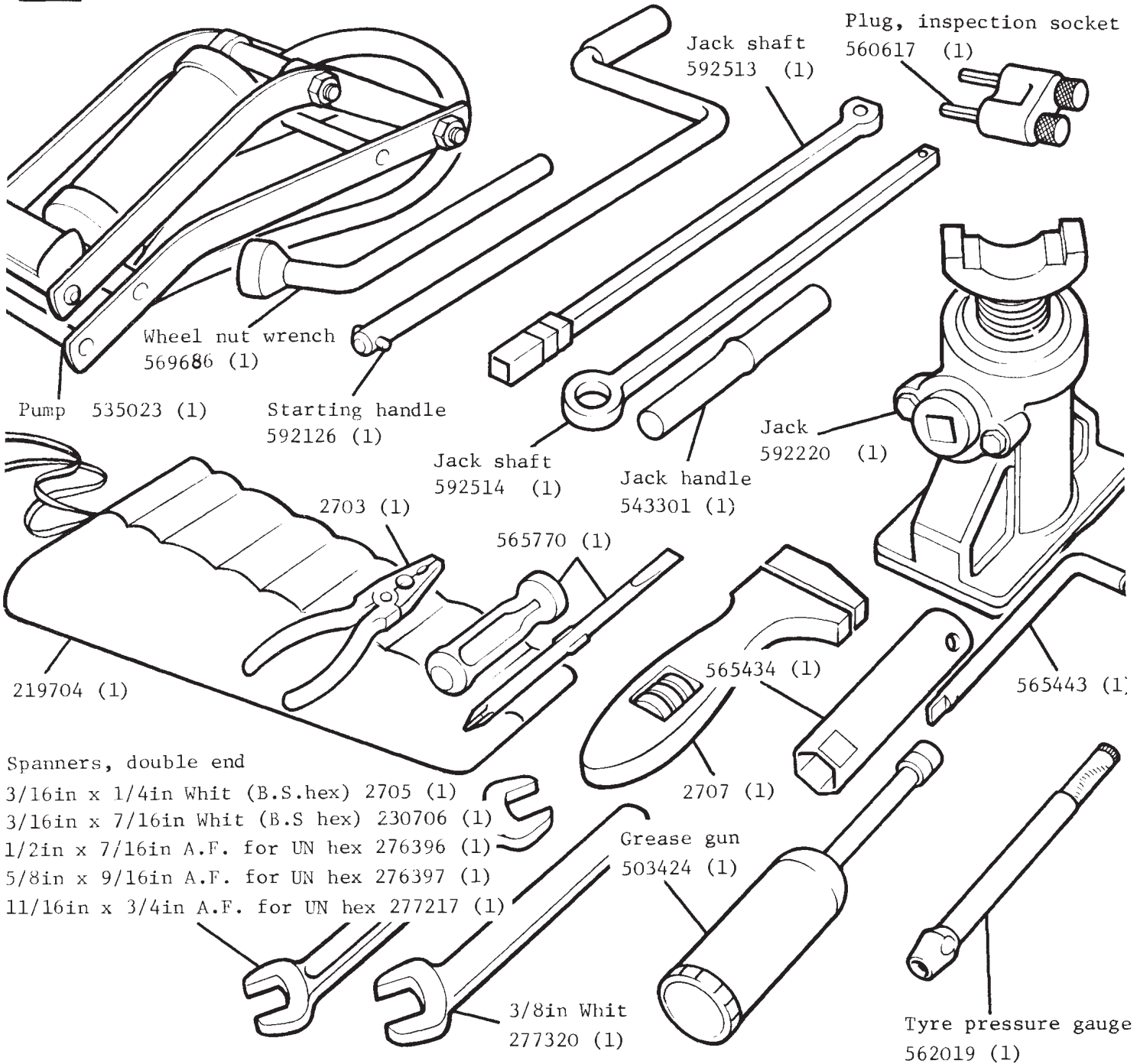

REMARKS

Box spanner 565434 is suitable for spark plug fitting and removal.

NUMERICAL INDEX

This list, in part number order, gives the description and the page on which the item will be found.

Part No.	Description	Page No	Part No	Description	Page No.
GCL106	Ignition coil	21-63	3259	Special nut	21-08
GCS108	Contact points	20-39	3289	Level plug	21-11
GDC117	Distributor cap	20-39	3290	Wading plug	20-50
GEG165	Decarbonising gasket set	22-48	3292	Oil plug	20-54
GEG242	Gasket set,conversion	22-48	3294	Filler plug	20-55
GEG645	Gasket seal	20-26	3359	Split pin	21-51
GFE123	Oil filter	20-19	3496	Washer	21-10
GFS35	Fuse	21-61	3557	Plain washer	22-27
GFU107	Flasher unit	21-63	3621	Clip	21-64
GHC1217	Clip	20-75	3662	Washer	20-75
GLB281	Bulb	21-63	3580	Washer	21-13
GLB380	Bulb	21-60	3682	Washer	20-78
GLB382	Bulb	21-59	3694	Washer	22-22
GLB989	Bulb	21-59	3816	Washer	21-49
GLU106	Light unit	21-58	3817	Washer	22-10
GRC110	Filler cap	20-76	3821	Washer	21-54
GTS104	Thermostat	20-26	3822	Washer	21-23
2203	Washer	20-29	3823	Nut	20-33
2204	Washer	20-26	3830	Washer	20-56
2205	Washer	21-16	3831	Washer	21-74
2208	Washer	22-38	3840	Washer	20-18
2219	Washer	20-77	3843	Washer	21-78
2220	Washer	21-51	3860	Washer	22-21
2223	Washer	20-25	3899	Washer	21-25
2225	Washer	21-11	3900	Washer	21-61
2251	Washer	20-13	3902	Washer	20-33
2260	Washer	22-27	3903	Washer	22-37
2274	Spring washer	22-37	3904	Rivet	20-55
2286	Washer	20-77	3911	Washer	20-28
2288	Spring washer	22-22	3931	Washer	22-18
2389	Split pin	20-68	3946	Washer	21-83
2393	Split pin	21-13	3958	Split pin	22-23
2396	Split pin	21-09	3966	Washer	22-29
2425	Split pin	21-78	3982	Washer	21-38
2426	Split pin	21-23	3998	Washer	20-77
2428	Split pin	21-08	4020	Clip	20-83
2550	Washer	20-77	4024	Nut	22-14
2703	Combination pliers	22-47	4030	Washer	21-60
2705	3/16"x¼"Whit spanner	22-47	4034	Washer	22-40
2707	Adjustable spanner	22-47	4047	Washer	20-29
2764	Washer	21-39	4071	Washer	20-13
2765	Washer	21-72	4075	Washer	20-18
2766	Split pin	21-40	4170	Clip	21-64
2851	Washer	20-84	4266	Washer	21-41
2876	Washer	21-61	4355	Washer	21-72
2920	Washer	20-18	4477	Washer	22-39
2981	Split pin	20-20	4535	Washer	22-37
3036	Washer	20-42	4563	Washer	22-28
3073	Washer	20-25	4588	Washer	22-39
3074	Washer	20-13	4592	Washer	21-78
3075	Washer	20-13	4877	Plain washer	20-68
3076	Washer	20-13	4889	Washer	22-40
3077	Washer	20-13	6395	Dowel	20-43
3078	Washer	20-50	8885	Clip	21-64
3080	Washer	20-50	03609	Shim	20-65

NUMERICAL INDEX

Part No.	Description	Page No	Part No	Description	Page No
06419	Retaining spring	20-53	78593	Screw	21-52
07316	Joint washer	21-09	78608	Drive screw	22-22
10882	Washer	20-53	78622	Cup washer	21-57
11379	Plain pin	21-09	78634	Drive screw	22-20
12743	Clip	21-64	78653	Spire nut	21-74
40742	Special bolt	21-08	78655	Drive screw	22-28
40756	Serrated nut	21-08	78696	Drive screw	22-27
41045	Taper bearing	21-09	78697	Pop rivet	21-55
50552	Drive screw	21-61	78709	Securing bolt	22-37
50638	Cable clip	21-56	78712	Screw	22-09
50639	Clip	21-64	78744	Drive screw	21-74
50640	Clip	21-64	78770	Drive screw	22-29
50690	Clip	21-64	78776	Drive screw	22-29
52459	Ball	20-52	78779	Spire nut	22-14
56666	Clip	20-84	78782	Drive screw	22-28
56667	Clip	21-64	78785	Screw	21-58
70823	Washer	21-47	78788	Pop rivet	21-77
70884	Washer	22-10	78862	Screw	20-28
71082	Washer	21-52	78884	Pop rivet	22-30
71422	Drive screw	22-43	78898	Screw	20-79
72628	Earth screw	21-25	78899	Captive nut	21-54
74236	Washer	21-84	78906	Taptite screw	21-57
77626	Washer	21-50	78911	Taptite screw	21-57
78136	Drive screw	22-39	78925	Pop rivet	22-22
78140	Drive screw	22-21	78947	Spire nut	21-59
78163	Pop rivet	21-84	78950	Locking screw	21-25
78206	Square nut	21-23	78965	Screw	22-23
78208	Screw	22-10	78989	Captive nut	21-52
78216	Screw	22-10	78995	Screw	21-54
78248	Pop rivet	21-74	78997	Screw	21-57
78257	Pop rivet	21-74	79004	Drive screw	21-48
78276	Screw	20-83	79013	Nylon nut	22-27
78291	Screw	21-63	79020	Screw	21-60
78301	Screw	20-85	79027	Taptite screw	22-31
78352	Special bolt	22-17	79035	Drive screw	21-82
78410	Pop rivet	22-30	79036	Spring nut	21-54
78417	Drive screw	21-62	79037	Spire clip	22-31
78436	Drive screw	20-84	79038	Spire nut	22-22
78447	Glazing strip	22-11	79039	Spire nut	21-82
78456	Screw	21-57	79042	Screw	21-79
78460	Pop rivet	22-15	79045	Screw	22-14
78461	Pop rivet	22-22	79049	Spire nut	21-57
78479	Screw	21-57	79050	Drive screw	21-57
78481	Drive screw	21-85	79055	Acme bolt	22-29
78485	Drive screw	21-78	79056	Screw	21-60
78489	Drive screw	21-79	79060	Captive nut	22-27
78522	Drive screw	21-77	79065	Drive screw	22-42
78527	Drive screw	21-47	79069	Drive screw	22-14
78544	Drive screw	22-36	79074	Drive screw	22-43
78549	Screw	21-59	79082	Screw	22-22
78551	Drive screw	21-62	79083	Screw	22-15
78553	Screw	21-84	79086	Nylon rivet	22-42
78555	Screw	20-82	79089	Nylon nut	21-82
78569	Screw	22-37	79090	Nylon nut	21-81
78575	Drive screw	22-15	79095	Rubber seal	22-15
78583	Screw	22-21	79102	Drive screw	22-20
78591	Screw	22-21	79117	Drive screw	22-27
			79118	Trim stud	22-42

NUMERICAL INDEX

Part No	Description	Page No	Part No	Description	Page No
79120	Screw	22-11	240429	Cleat	20-76
79121	Clip	20-84	240430	Cleat	21-52
79123	Clip	20-83	241999	Circlip	21-45
79124	Clip	21-49	242522	Circlip	21-07
79125	Clip	20-83	242675	Starter bolt	20-40
79127	Plastic clip	21-47	243958	Switch Washer	20-19
79128	Drive screw	21-81	243967	Washer	20-19
79130	Trim clip	22-43	243968	Washer	20-19
79132	Drive screw	21-54	244700	Bulbholder	21-60
79133	Drive screw	21-78	248122	Clip	21-64
79134	Screw	22-28	251345	Nyloc nut	22-14
79138	Drive screw	22-20	252118	Screw	22-17
79153	Screw	21-59	252160	Nut	20-76
79154	Screw	21-71	252161	Nut	20-76
79156	Drive screw	21-79	252162	Nut	21-08
79162	Taptite screw	22-29	252163	Nut	21-78
80680	Locking wire	20-68	252164	Nut	21-16
84220	Plastic tubing	21-55	252166	Nut	21-15
84221	Plastic tubing	21-55	252167	Nut	21-39
91171	Seaming cord	22-50	252180	Wing nut	21-61
92087	Check strap	22-28	252210	Nut	21-13
92088	Retaining strap, rear squab	22-40	252514	Stud	20-25
92509	Leathercloth 'Palamino'	22-50	252623	Stud	20-78
213959	Joint washer	20-84	252775	Circlip	20-62
213964	Joint washer	20-53	253004	Bolt	22-30
214649	Rubber cover	21-13	253007	Set bolt	20-25
214662	Retainer	21-13	253026	Bolt	20-30
214684	Spring ring	21-13	253027	Bolt	20-13
214685	Spring ring	21-13	253028	Bolt	20-42
214795	Circlip	20-61	253029	Bolt	20-18
214797	Ball bearing	20-67	253046	Bolt	20-28
216962	Circlip	20-67	253047	Bolt	20-39
217325	Ball bearing	20-65	253048	Bolt	20-78
217330	Circlip	20-65	253067	Bolt	20-13
217352	Key washer	21-12	253206	Bolt	20-18
217353	Locker	21-12	253225	Bolt	20-28
217355	Nut	21-12	253407	Bolt	20-14
217507	Oil seal	21-08	253948	Bolt	21-39
219704	Tool roll	22-47	253952	Bolt	21-16
230511	Joint washer	21-11	253958	Bolt	21-38
230736	3/16"x 7/16" Whit spanner	22-47	253960	Bolt	20-42
232043	Washer	20-25	253961	Bolt	21-27
232243	Grommet	21-64	254001	Bolt	20-29
232992	Clip	21-07	254006	Bolt	20-29
233017	Washer	21-49	254007	Bolt	20-29
233244	Grommet	21-64	254021	Bolt	20-42
232425	Clip	20-83	254022	Bolt	20-29
232590	Bulb	20-70	254024	Bolt	20-29
233017	Shakeproof washer	22-37	254030	Bolt	20-18
233244	Grommet	22-18	254037	Bolt	20-29
235592	Drain plug	21-07	254038	Bolt	20-29
236022	Switch washer	20-25	254040	Bolt	20-42
236070	Drain plug	21-11	254041	Bolt	20-26
236072	Mudshield	21-08	254045	Bolt	20-26
236632	Pinion flange	21-08	254047	Bolt	20-42
237187	Set bolt	21-14	254810	Nut	20-13
237339	Set bolt	21-09			
240428	Cleat	21-64			

NUMERICAL INDEX

Part No	Description	Page No	Part No	Description	Page No
254812	Nut	20-13	256801	Nut	20-13
254822	Nut	20-84	256812	Nut	21-11
254823	Nut	21-26	257005	Bolt	22-3
254831	Nut	20-13	257019	Bolt	21-7
254850	Locknut	22-37	257020	Bolt	21-5
254852	Nut	21-46	257023	Nut	20-8
254853	Locknut	21-50	257064	Set screw	20-2
254854	Nut	21-11	257123	Set bolt	20-3
254858	Nut	21-27	257194	Set screw	22-1
254861	Locknut	21-23	260817	Filler plug	21-2
254862	Locknut	21-14	260823	Steel ball	21-2
254881	Locknut	21-23	261857	Joint washer	21-2
255005	Set bolt	21-10	261858	Joint washer	21-2
255029	Bolt	20-75	264782	Bulb holder	21-6
255047	Bolt	21-41	266992	Dipstick 'O' ring	20-5
255054	Bolt	21-39	267604	Washer	20-2
255055	Bolt	21-46	269257	Grommet	21-5
255056	Bolt	21-39	270225	Brushes	20-4
255092	Stop bolt	21-11	270251	Sundry parts	20-4
255204	Set bolt	20-77	270656	Silicone grease	22-4
255206	Bolt	21-21	271379	Joint washer	21-2
255207	Bolt	21-21	271384	Ball cup	21-2
255208	Bolt	20-13	272512	Grommet	20-8
255209	Bolt	21-75	272853	Grommet	21-2
255211	Bolt	22-17	272596	Sealing ring	20-6
255215	Bolt	22-10	272922	Locker	21-0
255225	Set bolt	20-76	272934	Special bolt	21-0
255226	Bolt	21-15	273166	Blanking plug	20-1
255227	Bolt	20-84	273595	Shim	20-6
255228	Bolt	21-39	276201	Grease nipple	21-3
255238	Bolt	21-74	276396	1/2"x 7/16" AF spanner	22-4
255245	Bolt	21-17	276397	5/8"x 9/16" AF spanner	22-4
255247	Bolt	21-41	276482	Castle nut	21-1
255248	Bolt	21-71	276483	Rubber cover	21-0
255249	Bolt	21-25	277217	11/16" x 3/4" AF spanner	22-4
255445	Special bolt	20-43	277320	5/8" Whit spanner	22-4
255446	Set bolt	21-11	279129	Washer	21-2
255466	Special bolt	20-43	279146	Set bolt	21-1
255467	Set bolt	21-11	311373	Washer	21-5
255468	Set bolt	21-11	312322	Rubber buffer	22-2
256006	Bolt	21-13	313484	Spire nut	22-2
256029	Bolt	20-78	315264	Trim clip	22-3
256041	Bolt	22-38	320293	Finisher RH	22-2
256042	Bolt	20-84	320755	Inner panel	21-8
256075	Bolt	21-26	320756	Inner panel	21-8
256087	Bolt	21-16	320757	Cantrail	21-8
256088	Bolt	21-16	320758	Cantrail	21-8
256129	Bolt	21-41	320759	Quarter panel	21-8
256147	Bolt	21-39	320760	Quarter panel	21-8
256200	Bolt	21-47	320778	Locking handle	22-2
256222	Bolt	20-15	320779	Spring,locking handle	22-2
256223	Bolt	20-13	320780	Fork end	22-2
256224	Bolt	20-78	320781	Clevis pin	22-2
256233	Bolt	20-56	320782	Adjuster,locking bar	22-2
256243	Bolt	21-23	320783	Locking bar	22-2
256253	Bolt	21-71	320784	Base plate	22-2
256254	Bolt	21-40	320785	Location plate (female)	22-2
256255	Bolt	21-71	320786	Spigot (male)	22-2

NUMERICAL INDEX

Part No	Description	Page No	Part No	Description	Page No
320787	Lock nut	22-23	368816	Plastic plug	22-09
320788	Lock striker	22-21	368830	Retaining clip	22-18
320789	Touch-up paint,Green	22-50	369071	Interior mirror	22-20
320790	Half hour drying enamel, Green	22-50	369509	Stud anchor	22-40
320791	Half hour drying enamel, Green	22-50	369746	Grommet	22-18
320792	Touch-up paint, Gold	22-50	369749	Retainer	22-18
320793	Half hour drying enamel, Gold	22-50	370664	Ashtray,tunnel cover	22-42
320794	Half hour drying enamel, Gold	22-50	371144	Retention ring	21-85
320795	Touch-up paint, Sahara dust	22-50	371421	Safety catch	22-18
320796	Half hour drying enamel, Sahara dust	22-50	371422	Striker pin	22-18
320797	Half hour drying enamel, Sahara dust	22-50	389061	Touch-up paint,White	22-50
320798	Touch-up paint, Blue	22-50	389062	Half hour drying enamel, White	22-50
320799	Half hour drying enamel	22-50	389063	Half hour drying enamel, White	22-50
320800	Half hour drying enamel, Blue	22-50	390004	Quarter panel	21-82
320801	Touch-up paint, Red	22-50	390005	Quarter panel	21-82
320802	Half hour drying enamel, Red	22-50	390009	Rubber moulding	22-15
320803	Half hour drying enamel, red	22-50	390010	Rubber moulding	22-15
320804	Touch-up paint,Aluminium	22-50	390015	Angle	21-80
320806	Shear bolt	21-57	390016	Angle	21-80
320807	Keys	21-57	390017	Extension panel	21-80
331071	Trim clip,side	22-36	390018	Extension panel	21-80
338015	Plug	21-85	390045	Closing panel	21-80
338020	Plug	21-76	390046	Closing panel	21-80
338023	Plug	21-76	390055	Bolt plate	21-82
345654	Bracket	21-55	390057	Rubber catch	22-22
345662	Edge clip	21-55	390059	Capping angle	22-22
346073	Spire nut	22-18	390067	Hinge	22-22
346139	Catch, male	22-22	390084	Hinge RH	22-21
346140	Catch, female	22-22	390085	Hinge LH	22-21
347178	Warning plate	21-74	390106	Window channel	22-15
350343	Striker plate	22-18	390107	Window channel	22-15
351991	Return spring	22-18	390123	Fixing angle	21-75
353488	Panel clip	22-13	390124	Fixing angle	21-75
354203	Trim clip	22-36	390133	Locking platform	22-17
355811	Spring clip	22-17	390147	Crossmember panel	21-74
355824	Bifurcated rivet	22-28	390150	Roof complete	21-84
356225	Cable nipple	22-18	390162	Front grille	21-73
357788	Captive nut	21-21	390163	Windscreen glass	22-20
359526	Friction bush	22-19	390167	Lower panel	21-73
365090	Spring clip	22-28	390194	Tapping plate	22-17
365091	Retaining bracket	22-28	390201	Window glass	22-15
367030	Bracket	21-85	390202	Window glass	22-15
367191	Locking handle	21-85	390203	Window glass	22-15
367496	Stop	22-11	390204	Window glass	22-15
368011	Slider catch	22-18	390214	Sealing rubber	21-79
368012	Slider catch	22-18	390215	Rear floor	21-79
			390247	Window channel	22-15
			390248	Glazing section	22-15
			390249	Nylon insert	22-15
			390250	Retaining spring	22-15
			390264	Lock cover	22-22
			390277	Lower tailgate lock	22-23
			390282	Bonnet	22-17
			390287	'A' post support	21-81

NUMERICAL INDEX

Part No	Description	Page No	Part No	Description	Page No
390288	A post support	21-81	390414	Spacer	22-40
390292	Facia rail	22-27	390415	Door hinge	22-09
390294	Finisher LH	22-27	390433	Seal	21-76
390295	Console unit	22-28	390434	Cover plate	21-76
390296	Glovebox	22-28	390435	Angle	21-76
390297	Facia lower, RH	22-28	390442	Door panel	22-09
390298	Facia lower, LH	22-28	390443	Door panel	22-09
390299	Upper shroud	21-57	390447	Dash complete	21-76
390305	'A' post support	21-81	390448	Striker	22-13
390306	'A' post support	21-81	390456	Ventilator,inner, RH	22-31
390307	Lock mechanism	22-21	390457	Ventilator,inner, LH	22-31
390315	Lower tailgate	22-22	390474	Heelboard rear	21-79
390316	Hinge pin	22-22	390493	Gearbox	21-77
390317	Glazing channel	22-15	390506	Door handle	22-13
390320	Door seal	22-10	390507	Stud plate	22-13
390321	Door seal	22-10	390515	Ventilator, outer, RH	22-31
390326	Stay RH	22-22	390516	Ventilator, outer, LH	22-31
390327	Stay LH	22-22	390519	Valance and wheelarch	21-74
390330	Support	21-25	390520	Valance and wheelarch	21-74
390331	Support	21-25	390531	Frong wing	21-75
390342	Bonnet hinge	22-17	390532	Front wing	21-75
390345	Rubber seal	22-21	390534	Heater unit	22-29
390352	Crossmember	21-79	390535	Number plate panel	22-22
390353	Crossmember	21-79	390539	End frame	21-83
390356	Remote control unit	22-14	390545	Face ventilator (centre)	22-31
390361	Pedal aperture	21-76	390547	Trimmed door casing front upper RH	22-43
390365	Door latch	22-13	390548	Trimmed door casing front upper LH	22-43
390366	Door latch	22-13	390550	Grab rail RH	22-27
390368	Squab frame,rear seat	22-40	390551	Grab rail LH	22-27
390369	Cushion frame,rear seat	22-40	390554	Seal retainer	22-21
390371	Outer panel	21-82	390557	Map pocket	22-28
390372	Outer panel	21-82	390559	Bracket	22-28
390373	'A' post	21-80	390565	Trimmed door casing front lower	22-43
390374	'A' post	21-80	390568	Finisher (plastic) RH	22-42
390375	'BC' post	21-80	390569	Finisher plastic LH	22-42
390376	'BC' post	21-80	390570	Extension panel	21-79
390377	Bodyside frame	21-80	390573	Anti skid mat	22-27
390378	Bodyside frame	21-80	390574	Anti skid mat LH	22-27
390379	Sill panel	21-80	390577	Clamp frame	21-61
390380	Sill panel	21-80	390584	Trimmed armrest,front door	22-43
390381	Sill panel	21-80	390585	Plastic washer	22-42
390382	Sill panel	21-80	390586	Spacer plastic	22-42
390384	Bracket	21-76	390587	Pivot bracket	22-40
390385	Bracket	21-76	390593	Channel	22-15
390386	Glazing rubber	22-20	390594	Channel	22-15
390396	Window catch	22-15	390595	Sealing rubber	22-15
390397	Window catch	22-15	390597	Pivot bracket	21-80
390401	Door glass	22-11	390598	Pivot bracket	21-80
390402	Door glass	22-11	390599	Air spring	22-21
390403	Crossbrace	22-17	390607	Grille,fresh air	22-31
390404	Crossbrace	22-17	390608	End capping, RH	22-31
390409	Bracket	21-85	390609	End capping, LH	22-31
390410	Support pad	21-85			
390411	Clamping disc	21-85			
390413	Shouldered bolt	22-40			

NUMERICAL INDEX

Part No	Description	Page No	Part No	Description	Page No
390610	Centre capping	22-31	390812	Cover plate	21-77
390614	Bracket	22-10	390813	Cover plate	21-77
390615	Bracket	22-10	390814	Rubber seal	22-12
390616	Bracket	22-10	390815	Rubber seal	22-12
390617	Bracket	22-10	390816	Retaining plate	22-13
390618	Shouldered bolt	22-40	390824	Felt pad	22-27
390626	Baffle	22-27	390825	Window regulator	22-11
390641	Drive pin	22-13	390826	Window regulator	22-11
390642	Linkage bearing	22-13	390827	Demister hose	22-30
390663	Panel hinge	22-22	390828	Demister hose	22-30
390668	Battery rod	21-61	390829	Demister hose	22-30
390669	Door frame	22-10	390832	Centre floor mat	22-42
390670	Door frame	22-10	390833	Locking bolt	22-13
390674	Deck panel	21-75	390835	Bolt escutcheon	22-13
390675	Deck panel	21-75	390838	Handle assembly	22-21
390681	Channel bottom	22-11	390845	Blanking plug	22-28
390686	Upper tailgate	22-21	390846	Glovebox lock	22-28
390688	Collet	22-15	390849	Glovebox striker	22-28
390689	Filler panel	21-82	390851	Outlet elbow	22-30
390693	Air duct	22-31	390852	Outlet elbow	22-30
390694	Connector	22-30	390859	Bar, seat slides	22-37
390695	Connector	22-30	390883	Spacer	22-37
390699	Demister nozzle	22-30	390939	Roller	22-38
390701	Bracket RH	22-40	390945	Pin	22-38
390702	Bracket LH	22-40	390955	Safety harness adaptor	22-36
390703	Support rail	22-28	390957	Squab adjuster	22-36
390704	Air spring bracket	22-21	390960	Female pivot	22-12
390716	Striker bracket	22-41	390961	Female pivot	22-12
390721	Channel side	22-11	390963	Thick washer	22-12
390722	Channel top	22-11	390964	Spring washer	22-12
390725	Nut plate	22-10	390966	Thin washer	22-12
390738	Control handle	22-14	390968	Corner filler	22-12
390739	Control handle	22-14	390969	Corner filler	22-12
390742	Clip	22-14	390970	Fibre washer	22-12
390744	Panel, headlamp	21-73	390973	Door ventilator	22-12
390745	Panel headlamp	21-73	390974	Door ventilator	22-12
390747	Lock assembly	22-41	390980	Stop and housing RH	22-40
390748	Mud flap	21-86	390981	Stop and housing LH	22-40
390750	Spacer plastic	22-27	390988	Front mat RH	22-42
390751	Mounting panel	21-86	390989	Front mat RH	22-42
390752	Mounting panel	21-86	390995	Grommet	21-78
390755	Corner panel	21-82	390996	Retainer	21-78
390756	Corner panel	21-82	390997	Retaining stay	21-86
390766	Regulator handle	22-11	390998	Retaining angle	21-86
390767	Pull handle	22-14	390999	Retaining stay	21-86
390768	Pull handle	22-14	391003	Weather seal	22-09
390769	Rubber seal	22-17	391004	Weather seal	22-09
390771	Cover	21-77	391005	Grommet	21-78
390779	Packing washer	21-75	391006	Retainer	21-78
390781	Windscreen glass	22-20	391009	Weather seal	22-09
390782	Windscreen glass	22-20	391017	Catch plate	22-12
390783	Grommet	21-78	391023	Circlip	22-22
390792	Rear mat, centre	22-42	391028	Cap	22-21
390793	Rear mat, RH	22-42	391029	Bracket	21-86
390794	Rear mat LH	22-42	391030	Bracket	21-86
390795	Cover panel	22-41	391043	Bolt	22-09
390796	Grommet	21-77	391073	Release pin	22-37
390797	Grommet	21-78	391090	Ventilator glass	22-12
390806	Grommet	21-78	391091	Ventilator glass	22-12

NUMERICAL INDEX

Part No	Description	Page No	Part No	Description	Page No
391092	Male pivot	22-12	391280	Check arm	22-09
391093	Male pivot	22-12	391287	Rubber buffer	22-17
391094	Boss washer	22-12	391288	Control panel	22-29
391096	Locking handle	22-12	391289	Rubber seal	21-81
391097	Locking handle	22-12	391290	Cable complete	22-18
391098	Spring pin	22-12	391291	Trim,choke control bracket	22-43
391099	Spring	22-12	391292	Trim,choke control bracket	22-43
391100	Push button	22-12	391293	Side trim,toe box,drivers side	22-43
391101	Washer	22-12	391294	Side trim,toe box,drivers side	22-43
391102	Locking ring	22-12	391295	Side trim toe box passengers	
391103	Washer	22-12		side	22-43
391104	Boss and peg	22-12	391296	Side trim, toe box, passengers	
391105	Cone washer	22-12		side	22-43
391106	Spring	22-12	391297	Protective cover	22-21
391107	Spring pin	22-12	391298	Protective cover	22-21
391109	Locking handle	22-12	391301	Grille radio speaker	22-27
391110	Locking handle	22-12	391306	Face ventilator (outer)	22-31
391111	Trim clip	22-43	391317	Extension piece	21-75
391126	Rubber bush	22-15	391318	Rubber seal	21-81
391129	Bush, rear frame	21-83	391320	Door glass	22-11
391130	Bush retainer	21-83	391321	Door glass	22-11
391133	Beading strip for frame	22-40	391322	Sliding window	22-15
391134	Beading strip,for pivot	22-40	391323	Sliding window	22-15
391137	Squab assembly,rear seat	22-40	391324	Fixed window	22-15
391138	Cushion assembly,rear seat	22-40	391325	Fixed window	22-15
391139	Fixing angle	21-75	391330	Ventilator glass	22-12
391140	Fixing angle	21-75	391331	Ventilator glass	22-12
391141	Rubber strip	21-74	391332	Foam panel	22-27
391146	Headlining	21-84	391350	Tie rod RH	22-39
391147	Headlining	21-84	391351	Tie rod LH	22-39
391148	Private lock	22-13	391365	Crossmember panel	21-74
391149	Private lock	22-13	391366	Slipper block	22-38
391170	Tread plate RH	22-42	391372	Strap shim	22-38
391171	Tread plate LH	22-42	391373	Shim	22-21
391184	Pivot bracket	22-18	391374	Shim	22-21
391197	Check arm, panel plate	22-22	391376	Tailgate,'Sundym' glass	22-21
391198	Check arm guide	22-22	391378	Tapped plate	22-39
391199	Sun visor	22-20	391385	Domed locknut	22-36
391200	Sun visor	22-20	391392	Circlip	22-38
391204	Bonnet stop	22-17	391395	Fulcrum bolt	22-37
391205	Bonnet rod	22-18	391398	Letter 'R'	22-19
391206	Header panel	21-84	391399	Letter 'A'	22-19
391210	Panel and crash roll	22-36	391400	Letter 'N'	22-19
391211	Panel and crash roll	22-36	391401	Letter 'G'	22-19
391227	Belt guide,safety harness	22-40	391402	Letter 'E'	22-19
391231	Keys and tally	20-85	391403	Letter 'O'	22-19
391234	Filter pad	22-31	391404	Letter 'V'	22-19
391235	Bracket, centre	22-31	391407	Motif	22-19
391236	Bracket, RH	22-31	391409	Motif	22-19
391237	Bracket, LH	22-31	391419	Rubber pad	22-39
391241	Bracket	21-85	391420	Operating arm, RH	22-37
391252	Mat, tunnel cover	22-42	391421	Operating arm, LH	22-37
391253	Mat, tunnel cover	22-42	391422	Operating arm, RH	22-37
391254	Retainer, centre mat	22-42	391423	Operating arm, LH	22-37
391262	Front mat LH	22-42	391424	Seal	21-76
391263	Front mat LH	22-42	391428	Cover	21-85
391264	Trim, tunnel closer(rear)	22-42	391431	Pad support RH	22-39
391277	Strip retainer	21-74	391432	Pad support, LH	22-39
			391436	Heater flap	22-29
			391437	Drive fastener	22-36

NUMERICAL INDEX

Part No	Description	Page No	Part No	Description	Page No
391438	Plastic plug	22-37	391747	Trimmed finisher, rear quarter panel, upper RH	22-43
391439	Roll pin	22-09			
391443	Front seat finisher, RH	22-36	391748	Trimmed finisher, rear quarter panel upper LH	22-43
391444	Front seat finisher, LH	22-36			
391469	Mounting plinth	22-20	391813	Trimmed 'BC' post finisher lower RH	22-43
391470	Retaining hook	22-20			
391474	Filler strip	22-15	391814	Trimmed 'BC' post finisher lower LH	22-43
391475	Filler strip	22-15			
391476	Filler strip	22-15	391835	Trimmed 'BC' post finisher upper RH	22-43
391482	Corner seal RH	22-21			
391483	Corner seal LH	22-21	391836	Trimmed 'BC' post finisher upper LH	22-43
391491	Waist finisher	22-09			
391492	Waist finisher	22-09	391997	Trimmed 'A' post finisher RH	22-43
391496	Waist finisher	22-09	391998	Trimmed 'A' post finisher LH	22-43
391497	Waist finisher	22-09	392103	Insulation pad	21-81
391502	Insulation pad	22-17	392104	Insulation pad	21-82
391504	Wing mirror	22-19	392105	Insulation pad	21-75
391505	Wing mirror	22-19	392106	Insulation pad	21-81
391506	Grab handle	21-84	392107	Insulation pad	21-84
391508	Rubber seal	22-29	392116	Front seat assembly RH	22-36
391518	Stiffener plate RH	22-27	392117	Front seat assembly	22-36
391519	Stiffener plate LH	22-27	392118	Front cushion assembly	22-36
391523	Barrel lock	22-21	392120	Retainer	22-15
391524	Finishing cover RH	22-39	392126	Tension spring	22-38
391525	Finishing cover LH	22-39	392129	Cover plate	21-77
391531	Seat base RH	22-39	392130	Seat slide upper, RH	22-38
391532	Seat base LH	22-39	392131	Seat slide	22-38
391535	Heater deflector RH	22-29	392132	Seat slide lower, RH	22-38
391536	Heater deflector	22-29	392133	Seat slide lower LH	22-38
391537	Packing plate	22-20	392143	Foam pad	21-78
391540	Aperture cover	21-81	392147	Retaining rod	22-17
391541	Aperture cover	21-81	392150	Seal retainer	21-79
391543	Filler piece RH	22-27	392151	Blanking plate	21-79
391544	Filler piece LH	22-27	392155	Pivot bolt	22-37
391546	Sealing pad	22-15	392156	Bush	22-37
391552	Insulation pad	22-09	392162	Reinforcement channel	22-27
391553	Insulation pad	22-09	392163	Channel bracket	22-27
391555	Front safety harness	22-36	392165	Control rod	22-14
391556	Set screw	22-36	392168	Sealing rubber	21-79
391557	Set screw (special)	22-36	392191	Hook for strap	22-40
391558	Spacer	22-36	392203	Centraliser	22-14
391559	Wave washer	22-36	392204	Centraliser	22-14
391560	Spacer	22-36	392205	Control rod	22-14
391566	Lever guide	22-13	392206	Control rod	22-14
391569	Control knob	22-29	392213	Cover for door lower casing	22-43
391570	Control knob	22-29	392214	Release handle, RH	22-37
391580	Reinforcing strip	22-28	392215	Release handle, LH	22-37
391584	Finisher for holder	22-42	392222	Anti rattle pad	21-85
391585	Ashtray holder	22-42	392223	Anti rattle pad	21-85
391591	Packing washer	22-13	392225	Locking strip	22-15
391592	Hinge shim	22-09	392226	Control rod	22-14
391593	Hinge shim	22-09	392227	Locking lever	22-13
391595	Filler piece	22-30	392243	Cover	21-85
391596	Retainer bracket	22-30	392244	Retaining angle	21-85
391597	Retainer bracket	22-30	392584	Rubber seal	21-83
391735	Trim panel, bodyside RH	22-43	500446	Distance tube	20-84
391736	Trim panel, bodyside LH	22-43	500447	Mounting rubber	20-84
			500746	Retainer washer	21-17

NUMERICAL INDEX

Part No	Description	Page No	Part No	Description	Page No
501107	Bush	21-46	542485	Circlip	21-50
503424	Grease gun	22-47	542846	Olive	20-80
503805	Spring	20-61	543301	Handle, jack shaft	22-47
505198	Bulb	21-58	543819	Cup washer	21-14
506706	Joint washer	20-53	545010	Thermometer switch	20-25
507774	Oil seal	21-26	545149	Outer rim	21-58
507804	Light unit	21-58	549229	Grease nipple	21-07
508035	Spring clip	21-85	549230	Shim	21-09
508895	Guide washer	21-17	549232	Shim	21-09
508945	Clip	21-47	549234	Shim	21-09
509045	Special bolt	20-65	549236	Shim	21-09
509412	Clip	20-83	549238	Shim	21-09
509751	Nut	21-07	549240	Shim	21-09
513220	Clip	21-64	549242	Shim	21-09
513282	Disc washer	22-37	549244	Shim	21-09
513454	Washer	21-08	549246	Shim	21-09
514144	Bulbholder	21-59	549248	Shim	21-09
514578	Red brake rubber grease	22-48	549250	Shim	21-09
514721	Pipe clip	20-32	549252	Shim	21-09
515599	Joint washer	21-07	549254	Shim	21-08
515845	Gearbox breather	20-53	549256	Shim	21-08
517689	Blanking plug	20-19	549258	Shim	21-08
519965	Sealing ring	20-84	549260	Shim	21-08
521452	Circlip	21-51	549262	Shim	21-08
521453	Circlip	21-51	549264	Shim	21-08
521522	Joint washer	21-68	549266	Shim	21-08
522932	Bush	20-25	549268	Shim	21-08
528747	Oil seal	20-67	549270	Shim	21-08
529771	Heat shield	20-79	549272	Shim	21-08
532323	'O' ring	20-64	549274	Shim	21-08
532387	'O' ring	21-55	549276	Shim	21-08
532569	Spring for brushes	20-40	549278	Shim	21-08
533765	Retaining plate	20-67	549280	Shim	21-08
533777	Differential pinion	21-09	549282	Shim	21-08
533786	Thrust washer	21-09	549284	Shim	21-08
533787	Thrust washer	21-09	549911	Bush	20-15
533788	Thrust washer	21-09	552038	Clip	21-13
533794	Differential wheel	21-09	552818	Rubber cushion	21-17
534244	Hylomar sealing compound	22-48	552819	Bush	21-40
534790	Union nut	20-82	553379	Crown wheel	21-09
534797	Olive	20-83	555111	Loose flange	20-78
534897	Banjo bolt	20-25	556239	Spring	20-52
534907	Drive screw	22-36	557167	Spire nut	22-29
535023	Foot pump	22-47	559061	Switch	21-62
538457	Filler	20-51	559186	Bulb	21-62
538802	Set bolt	21-20	559247	Locking ring	20-84
539703	Pinion spindle	21-09	559358	Voltage stabiliser	21-56
539706	Pinion bearing	21-09	559361	Bulb	21-56
539707	Pinion bearing	21-08	560617	Inhibited plug	22-47
539745	Washer	21-08	560864	Stop switch	21-45
540530	Thrust washer	20-67	561195	Special stud	21-07
541215	Grommet	20-32	561196	Special stud	21-07
541343	Lever	21-51	561699	Sealing ring	20-63
541537	Light unit	21-58	562019	Tyre gauge	22-47
541942	Retaining washer	21-26	562106	Grommet	21-51
541948	Oil seal	21-26	562481	Clevis pin	21-51

NUMERICAL INDEX

Part No	Description	Page No	Part No	Description	Page No
562979	Drive screw	20-77	571043	Selector foot	20-68
563318	Choke switch	21-52	571059	Oil seal	20-52
563361	Hazard unit	21-63	571062	Roller bearing	20-61
563417	Ignition relay	21-63	571063	Thrust washer	20-62
564258	'O' ring	20-28	571064	Needle bearing	20-62
564724	Hose	20-76	571065	Thrust washer	20-62
565434	Plug spanner	22-47	571066	Thrust washer	20-61
565443	Tommy bar	22-47	571067	Needle bearing	20-61
565550	Switch unit	21-47	571068	Needle bearing	20-62
565698	Edge clip	21-55	571069	Needle bearing	20-61
565770	Screw driver	22-47	571070	Needle bearing	20-63
566200	Bush	21-41	571071	Ball bearing	20-61
566222	Mounting rubber	20-13	571082	Inner member	20-61
566426	Accelerator cable	21-51	571083	Outer member	20-61
566580	Washer	21-83	571084	Synchromesh cone	20-61
566581	Spacer tube	21-83	571086	Pump gear	20-52
566588	Drag link tube	21-13	571090	Snap ring	20-61
566589	Drag link end	21-13	571091	Snap ring	20-62
567817	Clip	21-64	571102	Sliding block	20-61
567875	Locknut	21-45	571103	Sliding block	20-62
567876	Buffer	21-45	571104	Plug	20-53
567884	Battery	21-61	571105	Pump cover	20-52
567903	Lens	21-62	571106	Joint washer	20-52
567905	Washer	21-62	571108	Plate complete	20-43
567920	Oil switch	20-19	571109	Reverse stop hinge	20-68
567959	Clip	21-63	571118	Spring pin	20-68
567972	Reservoir	21-55	571134	Dowel	20-52
568005	Sleeve	21-59	571137	Joint washer	20-52
568027	Nozzle	21-55	571139	Retaining plate	20-52
568028	Tee piece	21-55	571142	Oil seal	20-61
568054	Transmitter washer	20-26	571144	Circlip	20-63
568055	Water transmitter	20-26	571145	Spring pin	20-68
568365	Washer	20-31	571146	Ball	20-65
568575	Olive	20-82	571148	Gearbox dipstick	20-53
568680	Clip	21-64	571158	Spring pin	20-65
568681	Grommet	21-64	571160	Push rod	20-51
568858	Stem rubber	21-14	571161	Pivot insert	20-51
569005	Steering damper	21-14	571162	Pivot for lever	20-51
569047	Drain plug	20-84	571163	Retaining clip	20-51
569116	Locknut	21-23	571164	Pivot cap	20-51
569117	End stop	21-23	571165	Release bearing	20-51
569686	Wheel nut wrench	22-47	571166	Sleeve bearing	20-51
570779	Nylon nut	22-41	571168	Plug	20-52
571004	3rd gear	20-61	571174	Washer	20-65
571005	2nd gear	20-61	571175	Oil seal	20-65
571006	1st gear	20-62	571177	Mudshield	20-65
571009	Reverse gear	20-63	571181	Shim	20-62
571010	Transfer gear	20-62	571182	Shim	20-62
571028	Shaft assembly	20-68	571183	Shim	20-62
571030	Interlock pin	20-68	571184	Shim	20-62
571034	Selector shaft	20-68	571185	Shim	20-62
571036	Selector jaw	20-68	571187	Roller bearing	20-62
571037	Selector shaft	20-68	571188	Needle bearing	20-64
571038	Selector finger	20-68	571435	Shim	20-61
571039	Feed ring	20-52	571436	Shim	20-61

NUMERICAL INDEX

Part No	Description	Page No	Part No	Description	Page No
571437	Shim	20-61	571821	Flanged bush	21-11
571438	Shim	20-61	571822	Thrust sleeve	21-10
571439	Detent spring	20-65	571832	Bell housing	20-50
571451	Shim	20-61	571837	Joint washer	20-53
571452	Shim	20-61	571838	Oil seal	20-62
571453	Set bolt	20-14	571840	Side cover	20-53
571454	Shim	20-61	571841	Joint washer	20-53
571455	Shim	20-61	571844	Spacer	20-62
571468	Washer	20-67	571845	Rear housing assembly	20-54
571483	Outer bearing	20-54	571846	Joint washer	20-54
571501	Set bolt	20-51	571857	Gear, low	20-67
571502	Set bolt	20-52	571858	Gear, high	20-65
571505	Set bolt	20-51	571875	Dog clutch	20-65
571506	Set bolt	20-52	571876	Joint washer	20-55
571511	Set bolt	20-50	571878	Front shaft	20-65
471512	Set bolt	20-50	571882	Axle shaft	21-37
571523	Nut	20-52	571883	Axle shaft	21-37
571524	Nut	20-53	571885	Bearing washer	20-63
571525	Nut	20-50	571887	Front axle assembly	21-07
571526	Nut	20-50	571888	Axle assembly	21-36
571529	Nut	20-67	571889	Joint washer	21-10
571530	Nut	20-65	571890	Oil seal	21-10
571533	Nut	20-65	571891	Locker	21-21
571534	Nut	20-67	571892	Locker	21-20
571535	Stud	20-53	571895	Halfshaft and joint	21-10
571537	Stud	20-53	571896	Halfshaft	21-10
571538	Stud	20-53	571910	Set bolt	21-20
571665	'O' ring	20-67	571912	Brake disc	21-21
571682	Circlip	20-67	571915	Hub bearing	21-37
571718	Oil seal	21-10	571917	Mainshaft	20-61
571719	Oil seal	21-12	571930	Thrust washer	20-62
571723	Thrust washer	20-54	571931	Thrust washer	20-61
571731	Primary pinion	20-61	571940	Joint washer	20-55
571732	Sleeve	20-52	571944	Plug	20-53
571742	Bearing sleeve	21-11	571947	Joint washer	20-55
571743	Shim	21-11	571948	Joint washer	20-54
571744	Shim	21-11	571950	Axle casing	21-07
571745	Shim	21-11	571953	Flange assembly	20-65
571746	Shim	21-11	571955	Propeller shaft	21-07
571747	Swivel housing	21-11	571956	Fork	20-65
571748	Swivel housing	21-11	571957	Vacuum and shaft	20-65
571749	Swivel housing	21-11	571959	Vacuum housing	20-55
571750	Swivel housing	21-11	571960	Bolt	20-65
571751	Joint washer	21-11	571962	Selector plunger	20-68
571752	Joint washer	21-12	571969	'D' washer	21-22
571755	Retaining plate	21-10	571970	Oil shield	20-67
571756	Swivel pin	21-11	571971	Oil catcher	21-22
571761	Driving shaft	21-12	571973	Propeller	21-36
571762	Brake disc	21-20	571974	Nylon sleeve	20-67
571766	Swivel bearing housing	21-10	571975	Speedometer pinion	20-67
571797	Selector fork	20-68	571977	Bottom cover	20-54
571798	Selector jaw	20-68	571979	Joint washer	20-55
571814	Stub axle assembly	21-11	571980	Spacing rod	20-69
571815	Joint washer	21-11	571981	Selector shaft	20-69
571817	Locker	21-11	571982	Selector jaw	20-69
571818	Locker	21-10	571983	Selector fork	20-69
571819	Swivel pin	21-11	571984	Selector finger	20-69

NUMERICAL INDEX

Part No	Description	Page No	Part No	Description	Page No
571986	Spacing collar	20-69	575264	Stop,tail, flasher, reverse lamp	21-60
571990	Set bolt	21-22			
571991	'O' ring	20-65	575265	Number plate lamp	21-60
572046	Crossmember	21-71	575269	Headlamp	21-58
572068	Rubber bush	21-15	575270	Headlamp	21-58
572070	Dished washer	21-15	575271	Headlamp	21-58
572077	Tab washer	21-26	575275	Roof lamp	21-62
572087	Securing ring	21-87	575279	Inspection socket	21-57
572121	Bracket	20-13	575280	Inspection socket	21-57
572122	Bracket	20-13	575281	Hazard switch	21-63
572133	Washer	21-41	575284	Harness	21-62
572134	Washer	21-41	575288	Cancelling striker	21-57
572150	Bracket	21-40	575289	Lower shroud	21-57
572163	'U' bolt	20-79	575290	Warning switch	20-65
572166	Rubber bush	20-78	575291	Clock	21-63
572167	Rubber bush	20-78	575293	Cable, heavy	21-61
572168	Insulating washer	20-78	575294	Cable, heavy	21-61
572180	Mounting retainer	21-41	575295	Cable	21-62
572204	Washer	21-40	575296	Insulating washer	21-57
572287	Special bolt	21-15	575303	Bracket	21-63
572295	Mounting rubber	21-83	575318	Distance piece	21-57
572312	Grommet	20-75	575323	Trip reset	21-56
572313	Distance tube	20-75	575324	Switch	21-57
572315	Road spring	21-17	579354	Cable	21-61
572337	Ball joint assembly	21-39	575501	Panhard rod assembly	21-16
572338	Cover	21-39	575503	Mounting arm	21-16
572339	Retaining ring	21-39	575504	Mounting arm	21-16
572369	Retaining ring	21-39	575511	Pipe clan	20-78
572445	Washer	21-15	575568	Chassis frame	21-71
572462	Accelerator pedal	21-51	575571	Bracket	21-72
572466	Bush	21-51	575573	Rubber pad	21-72
572467	Pedal shaft	21-45	575579	Spring seat	21-17
572493	Accelerator shaft	21-51	575580	Bush	21-16
572495	Spring	21-51	575582	Flexible bush	21-15
572498	Gasket	21-46	575583	Captive nut	20-84
573120	Windscreen washer	21-55	575585	Bracket	20-56
573222	Motor pump	21-55	575587	Radius arm assembly	21-15
573260	Cap seal	21-55	575588	Inner tube	21-72
574088	Filler cap	20-28	575592	Adjusting shaft	21-13
575103	Light unit	21-58	575596	Bracket	21-14
575228	Alternator complete	20-41	575597	Cup washer	21-14
575230	Gauge unit	20-84	575601	Tank complete	20-84
575231	Horn	21-63	575602	Track rod tube	21-13
575232	Horn	21-63	575615	Bracket	21-39
575233	Instrument binnacle	21-56	575616	Bracket	21-39
575234	Instrument binnacle	21-56	575625	Road spring	21-41
575246	Wiper arm	21-54	575626	Bush	21-39
575247	Wiper arm	21-54	575627	Top link assembly	21-39
575248	Wiper blade	21-54	575628	Top link assembly	21-39
575253	Light switch	21-57	575633	Circlip	21-51
575255	Switch	21-57	575650	Mounting bracket	20-56
575257	Switch	21-57	575651	Mounting bracket	20-56
575258	Switch	21-57	575653	Stud	20-56
575259	Bracket	21-57	575664	Accelerator pedal	21-51
575260	Adaptor and leads	21-58	575670	Nut plate	21-72
575261	Side and flasher lamp	21-59	575671	Clevis pin	21-23
575262	Side and flasher lamp	21-59	575672	Clevis pin	21-24
575263	Stop,tail flasher reverse lamp	21-60	575673	Clevis pin	21-23
			575674	Fork end	21-23

NUMERICAL INDEX

Part No	Description	Page No	Part No	Description	Page No
575675	Fulcrum pin	21-24	575878	Bracket	21-38
575676	Fulcrum pin	21-23	575879	Housing	21-38
575679	Relay lever	21-24	575882	Ball joint	21-38
575680	Relay lever	21-23	575883	Spring washer	21-25
575681	Bracket	21-24	575925	Tank carrier	20-76
575682	Bracket	21-23	575971	Radiator assembly	20-75
575683	Rod	21-23	575972	Expansion tank	20-76
575684	Rod	21-24	575975	Bracket	20-77
575685	Mounting plate	21-23	575976	Bracket	20-77
575686	Mounting plate	21-24	575977	Hose	20-77
575687	Link plate	21-24	575978	Hose	20-76
575690	Handbrake lever	21-23	576105	Gearbox casing assembly	20-53
575697	Levelling unit	21-38	576113	Shim	20-67
575702	Distance piece	21-23	576114	Shim	20-67
575704	Stud plate	20-77	576115	Shim	20-67
575707	Bump rubber	21-15	576116	Shim	20-67
575708	Steering wheel	21-25	576117	Shim	20-67
575711	Front bumper	21-71	576118	Shim	20-67
575718	Hose	20-77	576119	Shim	20-67
575719	Hose	20-75	576120	Shim	20-67
575720	Bracket	21-71	576121	Shim	20-67
575728	Steering shaft	21-27	576122	Shim	20-67
575731	Steering assembly	21-25	576123	Shim	20-67
575732	Universal	21-27	576124	Shim	20-67
575733	Gasket	21-25	576125	Shim	20-67
575742	Steering box assembly	21-26	576126	Shim	20-67
575743	Steering box assembly	21-26	576127	Shim	20-67
575748	Clamp plate	20-78	576128	Shim	20-67
575749	'U' bolt	20-78	576129	Shim	20-67
575750	Bolt	21-23	576130	Shim	20-67
575751	Spring retainer	21-41	576131	Shim	20-67
575761	Rubber sleeve	20-85	576135	Pinion housing	21-08
575778	Drag link assembly	21-13	576136	Differential Assembly	21-09
575779	Track rod assembly	21-13	576137	Clutch lever	20-51
575780	Drop arm assembly	21-27	576147	Shaft housing	20-55
575781	Drop arm assembly	21-27	576149	Retaining plate	20-69
575786	Bumper bar	21-72	576155	Lock tab	21-08
575787	Override	21-72	576159	Spring pin	21-08
575788	Override	21-72	576163	Sealing plug	21-22
575789	Bump rubber	21-41	576194	Top cover	20-53
575794	Fan cowl	20-77	576195	Joint washer	20-53
575801	Breather hose	20-85	576197	Clutch cylinder	20-51
575806	Nylon bearing	21-45	576203	Staple	20-51
575807	Pivot bolt	21-45	576220	Oil filter	20-53
575815	Pedal and bushes	21-45	576230	Locating pin	20-70
575816	Pedal and bushes	21-45	576236	Shim	21-09
575818	Pedal pad	21-45	576237	Shim	21-09
575821	Bracket	21-45	576238	Shim	21-09
575824	Pedal assembly	21-45	576239	Shim	21-09
575825	Pedal assembly	21-45	576317	Spherical seat	20-70
575826	Plate and bracket	21-46	576318	Spring	20-70
575852	Spring clip	20-85	576319	Set bolt	20-70
575853	Spring ring	21-38	576340	Cover and pump assembly	20-52
575854	Gaiter	21-38	576342	Pump gear	20-52
575862	Cover plate	21-76	576343	Layshaft gear	20-63
575865	Breather valve	20-85	576344	Cross shaft	20-69
575870	Pedal spring	21-45	576351	Shim	20-63
575871	Trim cover	21-25	576352	Shim	20-63
575877	Gaiter	21-38	576353	Shim	20-63

NUMERICAL INDEX

Part No	Description	Page No	Part No	Description	Page No
576354	Shim	20-63	577256	Eyebolt	21-78
576355	Shim	20-63	577259	Clevis pin	21-78
576356	Shim	20-63	577306	Bracket	21-52
576357	Shim	20-63	577307	Bracket	21-52
576358	Shim	20-63	577316	Choke cable	21-52
576359	Shim	20-63	577317	Choke cable	21-52
576360	Shim	20-63	577356	Accelerator cable	21-51
576361	Shim	20-63	577385	Exhaust pipe	20-78
576362	Shim	20-63	577386	Intermediate pipe	20-78
576363	Shim	20-63	577387	Exhaust silencer	20-79
576364	Shim	20-63	577389	Special nut	21-25
576365	Shim	20-63	577392	Shock absorber	21-17
576366	Shim	20-63	577393	Mounting turret	21-17
576367	Shim	20-63	577449	Trunnion	21-51
576368	Shim	20-63	577473	Wheel nut	21-72
576369	Shim	20-63	577475	Joint washer	21-47
576370	Shim	20-63	577477	Joint washer	21-47
576447	Front axle assembly	21-07	577478	Banjo bolt	21-47
576476	Clutch assembly	20-43	577481	Hose	21-47
576595	Filler cap	20-53	577487	Union	21-49
576598	Level plug	21-11	577488	Brake pipe	21-47
576601	Gearbox assembly	20-53	577489	Bracket	21-49
576608	Locker	21-11	577490	Brake junction	21-49
576624	Brake drum	21-22	577491	Jump hose	21-49
576626	Special bolt	20-67	577493	Locknut	21-49
576627	Flange assembly	20-67	577494	Brake pipe	21-49
576629	Screw	21-22	577495	Brake pipe	21-49
576631	Speedometer housing	20-55	577496	Brake pipe	21-49
576632	Sleeve	20-67	577508	Fuel filter	20-81
576633	Rear shaft	20-67	577509	Recovery ring	21-72
576634	Speedometer worm	20-67	577517	Pipe	21-50
576636	Oil seal	20-67	577518	Pipe	21-50
576643	Plastic bush	20-69	577521	Link female	21-23
576646	Rubber cover	20-70	577522	Link, male	21-23
576656	Reverse lever assembly	20-68	577524	Fuel pipe	20-83
576658	Special bolt	20-68	577611	Plug	21-44
576683	Spacer	20-64	577612	Warning label	20-75
576706	Set screw	20-55	577641	Jump hose	21-50
576779	Spring pin	20-69	577642	Bracket	21-50
576841	Wheel stud	21-12	577643	Pipe	21-50
576843	Breather baffle	20-55	577644	Feed pipe	20-84
576846	Front hub assembly	21-12	577645	Fuel pipe	20-80
576848	Top cover assembly	20-55	577649	Exhaust pipe	20-78
576928	Locker	21-11	577652	Shock absorber	21-40
577121	Mudshield	21-21	577703	Spring ring	21-38
577122	Mudshield	21-21	577704	Spring ring	21-38
577143	Base plate	21-71	577711	Clutch cylinder	21-50
577168	Servo, Master cylinder	21-44	577775	Rubber seal	21-78
577176	Mudshield	21-20	577776	Cover plate	21-78
577177	Mudshield	21-20	577777	Cover plate	21-78
577186	Plastic clip	22-14	577786	Bracket	21-78
577245	Locking plate	20-56	577787	Bracket	21-78
577247	Recovery ring	21-71	577843	Hose	21-44
577248	Bracket	21-71	577844	Hose	21-44
577249	Bracket	21-71	577846	Heat shield	20-13
577254	Washer	21-78	577853	Link assembly	21-41
577255	Grommet	21-78	577865	Motif	21-25
			577871	Bracket	21-47

NUMERICAL INDEX

Part No	Description	Page No	Part No	Description	Page No
577872	Bracket	21-48	591560	Gear lever complete	20-70
577873	Clip	21-49	591562	Knob, lever	20-70
577877	Brake pipe	21-47	591564	Knob, lever	20-69
577878	Brake pipe	21-47	591566	Sleeve spacer	20-69
577881	Brake pipe	21-47	591567	Rubber spacer	20-69
577882	Brake pipe	21-47	591568	Gear lever	20-69
577908	Banjo	21-47	591569	Transfer lever	20-69
577986	Instruction plate	22-28	591597	Vacuum pipe	20-70
577993	Plug	21-71	591598	Vacuum pipe	20-70
578055	Hose	20-85	591628	Shim	21-21
578466	Linkage clip	22-14	591629	Shim	21-21
578620	Non-return valve	21-44	591847	Gear shaft	20-64
578825	Failure switch	21-47	591888	Input gear	20-64
579023	Bracket	21-71	591890	Gear, high	20-64
579137	Speedometer	21-56	591891	Gear, low	20-64
579138	Speedometer	21-56	591896	Thrust washer	20-64
579139	Printed circuit	21-56	591897	Thrust washer and pin	20-64
579153	Temperature gauge	21-56	591898	Thrust washer and pin	20-64
579154	Fuel gauge	21-56	591899	Thrust washer and pin	20-64
579164	Angle drive	21-56	591900	Inner ring	20-64
579165	Cable complete	21-56	591998	Gear lever	20-69
579166	Cable complete	21-56	592007	Clip	21-48
579211	Cable inner	21-56	592072	Spacer tube	20-78
579212	Cable outer	21-56	592099	Instruction label	22-20
579213	Cable inner	21-56	592126	Starting handle	22-47
579214	Cable outer	21-56	592199	Sealing ring	21-46
579230	Lead	21-63	592220	Lifting jack	22-47
579231	Lead	21-63	592319	Tail pipe	20-79
579232	Lead	21-63	592333	Clamp plate	20-79
579254	Switch	21-57	592512	Bolt	21-83
579265	Seal and bushes	21-54	592513	Shaft, jack end	22-47
579288	Lead	21-62	592514	Shaft, handle end	22-47
579461	Headlamp	21-58	592973	Brake pipe	21-48
579486	Starter motor	20-40	592974	Brake pipe	21-48
579496	Switch	21-57	592975	Brake pipe	21-48
579497	Switch	21-57	592976	Brake pipe	21-48
579509	Steering lock and ignition switch	21-57	592977	Brake pipe	21-47
589001	Lead	21-61	592978	Brake pipe	21-47
589003	Main harness	21-61	592979	Brake pipe	21-47
589005	Engine harness	21-61	592980	Brake pipe	21-47
589062	Bulb	21-62	593618	Plate complete	20-43
589063	Handbrake switch	21-23	597155	Bulbholder	21-56
591065	Set bolt	21-21	600194	Nut	21-39
591139	Set bolt	21-10	600246	Staple pin for lead	20-39
591226	Axle casing	21-36	600265	Nut	21-27
591271	Bush	20-63	600303	Loctite sealant	22-48
591290	Cup plug	20-53	600426	Rubber boot	21-59
591320	Reverse spring	20-68	600496	Filler cap	21-50
591345	Joint washer	20-65	600625	Windscreen washer powder	22-48
591349	Reverse shaft	20-63	600656	Flange	21-07
591380	Spring pin	20-63	600726	Brush and spring	20-39
591479	Selector fork	20-68	600881	Friction plate	20-66
591480	Outer member	20-62	600883	Belleville plate	20-66
591498	Vacuum valve	20-70	601168	Loctite sealant	22-48
591521	Gearbox differential	20-66	601314	Barseal radiator sealing pellet	22-48
591559	Gear lever complete	20-70	601543	Rubber boot	21-60

NUMERICAL INDEX

Part No	Description	Page No	Part No	Description	Page No
601544	Rubber boot	21-59	602216	Gasket	20-26
601790	Stub shaft	21-07	602227	Special bolt	20-21
601838	Special nut	20-34	602236	Bolt	20-26
601871	Clip	20-34	602240	Valve spring	20-20
601872	Special screw	20-33	602241	Valve spring	20-20
601873	Spring washer	20-33	602289	Cup plug	20-27
601877	Washer	20-34	602303	Valve cotter	20-20
602017	Pump gear	20-19	602336	Valve,by pass	20-19
602018	Pump shaft and gear	20-19	602337	Valve seat	20-19
602025	Key	20-15	602371	Timing chain	20-21
602038	Oil seal,rear crankshaft	20-13	602372	Chainwheel	20-15
602040	Dowel	20-27	602388	Bolt	20-18
602046	Oil thrower	20-15	602397	Clamp	20-39
602052	Valve insert	20-27	602411	Washer	20-15
602056	Piston ring	20-16	602428	Bracket	20-25
602061	Self-locking nut	20-16	602451	Spring cap	20-20
602064	Oil valve	20-19	602485	Oil pump cover	20-19
602067	Valve spring	20-19	602487	Spring, oil filter	20-19
602068	Gasket	20-14	602505	Pulley	20-41
602070	Oil screen	20-14	602512	Gasket	20-28
602071	Valve cap	20-19	602530	Screw	20-28
602072	Gasket	20-19	602545	'O' ring	20-13
602076	Clamp	20-26	602582	Pump pulley	20-30
602082	Connecting rod assembly	20-16	602587	Reinforcing plate	20-15
602087	Gasket	20-14	602609	Special bolt	20-16
602097	Special bolt	20-20	602610	Washer	20-21
602098	Special washer	20-27	602623	Special bolt	20-40
602120	Valve insert	20-27	602911	Bolt	20-19
602123	Core plug	20-27	602913	Bolt	20-19
602130	Special bolt	20-13	602915	Drain tap	20-13
602141	Dowel,for flywheel housing	20-13	602923	Cylinder head assembly	20-27
602142	Shaft spring	20-20	602951	Locking plate	20-78
602146	Cup plug	20-13	603031	Lifting bracket	20-27
602147	Cup plug	20-13	603032	Lifting bracket	20-28
602148	Shaft washer	20-20	603127	Screw	20-28
602149	Cam	20-21	603143	Inlet pipe	20-13
602152	Cup plug	20-13	603173	Oil level rod	20-13
602153	Valve rocker	20-20	603184	Clip	20-82
602154	Valve rocker	20-20	603186	Bracket	20-25
602158	Oil thrower	20-18	603224	Plug	20-25
602159	Drive gear	20-21	603237	Roller	21-51
602165	Exhaust valve	20-27	603277	Banjo	20-25
602166	Inlet valve	20-27	603301	Balancing rim	20-15
602172	Oil baffle	20-20	603378	Push rod	20-20
602178	Packing	20-18	603408	Special stud	20-25
602180	Pump gasket	20-80	603428	Spring pin	20-30
602186	Valve washer	20-20	603431	Union nut	20-80
602187	Tappet	20-20	603440	Outlet pipe	20-25
602191	Special bolt	20-27	603441	Gasket	20-25
602192	Special bolt	20-27	603446	Sealing ring	20-39
602193	Special bolt	20-27	603453	Piston ring	20-16
602199	Special bolt	20-14	603454	Piston ring	20-16
602200	Special bolt	20-27	603457	Piston ring	20-16
602201	Dowel,water pump	20-18	603458	Piston ring	20-16
602202	Dowel	20-18	603459	Piston ring	20-16
602212	Threaded plug	20-13	603521	Washer	20-19
			603523	Balance weight	20-15

NUMERICAL INDEX

Part No	Description	Page No	Part No	Description	Page No
603524	Balance weight	20-15	605809	Spring	20-34
603525	Balance weight	20-15	605810	Washer	20-34
603526	Balance weight	20-15	605812	Washer	20-34
603535	Dowel pin	20-15	605815	Special screw	20-34
603554	Valve guide	20-27	605816	Screw	20-31
603561	Bracket	20-25	605818	Special screw	20-34
603622	Spring	21-51	605819	Locknut	20-34
603627	Exhaust manifold assembly	20-78	605820	Lifting pin	20-32
603633	Ring gear	20-43	605821	Spring	20-32
603657	Plug	20-14	605822	Spring clip	20-32
603659	Drain plug	20-14	605823	Bush	20-31
603666	Oil screen housing	20-14	605824	Special washer	20-31
603672	Leads retainer	20-28	605825	'O' ring	20-31
603673	Retainer	20-39	605826	Guide bush	20-31
603688	Oil pump cover assembly	20-19	605827	Jet orifice	20-31
603724	Camshaft	20-21	605828	Spring	20-31
603726	Packing for oil seal	20-13	605829	'O' ring	20-31
603732	Vibration damper	20-15	605831	'O' ring	20-31
603734	Bracket	20-20	605833	Float and arm	20-31
603775	Gasket	20-18	605835	Gasket	20-31
603796	Gasket	20-27	605836	Float chamber	20-31
603851	Grommet	20-25	605841	Diaphragm	20-32
603870	Rocker cover	20-28	605842	Retaining ring	20-32
603872	Rocker cover	20-28	605843	Special screw	20-32
603886	Clip	20-76	605844	Air valve	20-32
603887	Clip	20-76	605845	Locking screw	20-32
603888	Clip	20-85	605846	Top cover	20-32
603889	Clip (small)	22-30	605847	Special screw	20-32
603891	Hose clip	20-26	605848	Damper and cap	20-32
603899	Hose clip	20-85	605849	Special washer	20-32
603900	Clip	21-38	605850	Bush	20-32
603920	Adaptor	20-25	605851	Retaining ring	20-32
605040	Bush	20-40	605856	Special washer	20-32
605136	Sparking plug	20-39	605857	Gasket kit	20-32
605167	Repair kit	20-80	605915	Cover band	20-40
605168	Repair kit	20-80	605916	Field coil	20-40
605194	Base plate	20-39	605917	Bracket	20-40
605216	Jump ring	20-40	605918	Drive assembly	20-40
605217	Washer	20-39	605920	Armature	20-40
605229	Differential casing	21-09	606021	Brake and clutch fluid	22-48
605238	Plastigauge strip	22-48	606078	Lens	21-60
605512	Steel ball	21-26	606080	Gasket	21-60
605521	Roller	21-26	606168	Fuel filter	20-82
605529	Anti-freeze mixture	22-48	606204	Element	20-81
605531	Anti-freeze mixture	22-48	606205	Seal, upper	20-81
605614	Bush	20-40	606206	Seal, lower	20-81
605705	Special nut	20-40	606207	Seal	20-81
605764	Thread sealant lubricant	22-48	606236	Piston assembly	20-16
605765	Coolant inhibitor	22-48	606237	Piston assembly	20-16
605798	Tab washer	20-33	606238	Piston assembly	20-16
605800	Butterfly	20-32	606239	Piston assembly	20-16
605801	Special screw	20-32	606240	Piston assembly	20-16
605805	Spring	20-34	606241	Piston assembly	20-16
605806	'C' washer	20-34	606242	Piston assembly	20-16
605807	Screw	20-34	606260	Repair kit	21-47

NUMERICAL INDEX

Part No	Description	Page No	Part No	Description	Page No
606300	Needle valve	20-31	606742	Adjuster cap	21-22
606301	Valve washer	20-31	606743	Adjuster wheel	21-22
606323	Ball joint assembly	21-13	606744	Adjuster nut	21-22
606334	Hub bearing	21-12	606745	Washer	21-22
606472	Taper bearing	20-63	606746	Retainer pin	21-22
606473	Taper bearing	20-65	606747	Spring	21-22
606474	Bearing	20-67	606748	Spring retainer	21-22
606484	Impeller	20-29	606749	Spring	21-22
606485	Engine assembly	20-13	606750	Spring	21-22
606508	Pivot pin	20-40	606751	Brake linings	21-22
606569	'Wellseal' sealing compound	22-48	606753	Lens	20-70
606580	Connector	20-39	606754	Gearbox gasket set	22-48
606581	Connector	20-39	606776	Auto advance	20-39
606583	Vacuum and grommet	20-39	606777	Auto weight	20-39
606589	Rotor arm	20-39	606778	Cam	20-39
606594	Condensor	20-39	606779	Action plate	20-39
606634	Lining package	20-43	606791	Cap washer	20-32
606651	Splined shaft	21-26	606792	Spring	20-32
606652	Splined end	21-36	606793	Metering needle	20-32
606653	Flange	21-36	606794	Throttle spindle	20-32
606661	Rocker shaft assembly	20-20	606795	Throttle spindle	20-32
606662	Halfshaft only	21-10	606796	Special nut	20-31
606663	Halfshaft only	21-10	606797	Throttle lever	20-33
606664	Spacer, joint	21-10	606798	Lever	20-34
606665	Velocity joint	21-10	606800	Special washer	20-34
606666	Roller bearing	21-11	606801	Special nut	20-33
606677	Splined end	21-07	606802	Stop and fast lever	20-33
606678	Journal complete	21-07	606803	Stop lever	20-34
606681	Caliper assembly	21-20	606804	Spring	20-33
606682	Caliper assembly	21-20	606805	Special washer	20-34
606683	Piston	21-20	606806	Washer	20-34
606684	Bleed screw	21-20	606807	Special nut	20-34
606685	Repair kit	21-20	606808	Starter face assembly	20-34
606686	Friction pads	21-20	606809	Gasket	20-34
606687	Split pin	21-20	606810	Cold start	20-34
606688	Anti-rattle spring	21-20	606811	Special screw	20-34
606694	Caliper assembly	21-21	606812	Plate	20-33
606695	Caliper assembly	21-21	606813	Gasket	20-33
606696	Piston	21-21	606814	Bracket and clip	20-34
606697	Friction pads	21-21	606815	Jet carrier	20-31
606698	Split pin	21-21	606816	Adjusting screw	20-31
606699	Anti rattle spring	21-21	606817	Special screw	20-31
606720	Filler tube	20-85	606818	Screw, special	20-31
606721	Extension tube	20-85	606819	Float spindle	20-31
606722	Filler cap	20-85	606824	Bracket	20-40
606723	Seal	20-85	606825	Bracket	20-41
606724	Chain	20-85	606826	Bearing kit	20-41
606731	Filler spring	20-51	606827	Rotor ring	20-41
606732	Piston	20-51	606828	Stator	20-41
606733	Bleed screw	20-51	606829	Rectifier	20-41
606734	Repair kit	20-51	606830	Regulator	20-41
606737	Anchor plate	21-22	606831	Bracket	20-41
606738	Brake shoes	21-22	606832	Bearing kit	20-41
606739	Handbrake lever	21-22	606833	Brush box complete	20-41
606740	Sealing shim	21-22	606834	Brush set	20-41
606741	Pivot post	21-22	606835	Special bolt	20-41
			606836	End cover	20-41

NUMERICAL INDEX

Part No	Description	Page No	Part No	Description	Page No
606837	Sundry parts	20-41	606981	Crankshaft assembly	20-15
606838	Alternator fan	20-41	606982	Crankshaft assembly	20-15
606860	Bearing	20-16	606983	Crankshaft assembly	20-15
606861	Bearing	20-16	606998	Impellor kit	21-55
606862	Bearing	20-16	607021	Road wheel	21-72
606863	Bearing	20-16	607024	Filler plug	20-75
606864	Bearing	20-16	607025	Joint washer	20-75
606865	Main bearing	20-15	607026	Drain plug	20-75
606866	Main bearing	20-15	607027	Joint washer	20-75
606867	Main bearing	20-15	607057	Wormshaft assembly	21-26
606868	Main bearing	20-15	607058	Wormshaft assembly	21-26
606869	Main bearing	20-15	607060	Rocker shaft	21-26
606870	Main bearing, flanged	20-15	607061	Bush	21-26
606871	Main bearing, flanged	20-15	607063	Cover plate	21-26
606872	Main bearing, flanged	20-15	607064	Seal plate	21-64
606873	Main bearing, flanged	20-15	607065	Joint washer	21-26
606874	Main bearing, flanged	20-15	607066	Top cover	21-26
606882	Solenoid	20-40	607068	Joint washer	21-26
606885	Cover	20-34	607069	Screw	21-26
606886	Spindle	20-34	607070	Nut	21-26
606887	Cam lever assembly	20-34	607071	Ball cup	21-26
606903	Spring	21-50	607072	Master cylinder	21-44
606904	Retainer	21-50	607073	Brake servo	21-44
606905	Piston	21-50	607079	Tyre	21-72
606906	Stop washer	21-50	607080	Tyre	21-72
606907	Push rod	21-50	607097	Gasket kit	20-13
606908	Repair kit, clutch master cylinder	22-48	607098	Gasket kit	20-13
606910	Differential casing	20-66	607107	Bush	21-54
606911	Special screw	20-66	607108	Link	21-54
606912	Bevel pinion	20-66	607109	Link	21-54
606913	Cross shaft	20-66	607110	Link set	21-54
606914	Side ring	20-66	607111	Link set	21-54
606922	Motor	22-29	607112	Wiper motor	21-54
606923	Radiator and seals	22-29	607113	Gasket	21-60
606924	Resistor and leads	22-29	607115	Reflector	21-60
606925	Bearing assembly	22-29	607116	Reflector	21-60
606926	Lever control	22-29	607117	Lens	21-60
606934	Thrust washer	21-25	607118	Lens	21-60
606935	Wave washer	21-25	607119	Lens side	21-59
606936	Shim	21-25	607120	Lens side	21-59
606937	Shim	21-25	607121	Cover	21-60
606938	Shim	21-25	607129	Grommet	21-59
606939	Shim	21-25	607159	Repair kit	21-44
606940	Circlip	21-25	607160	Repair kit	21-44
606941	Housing and bearing	21-25	607201	Cover	21-61
606942	Retaining ring	21-25	607203	Fuse box	21-61
606943	Screw	21-25	607204	Sealing rim	21-58
606944	Cover	21-25	607206	Rubber ring	21-58
606958	Piston assembly	20-17	607207	Screw	21-58
606959	Piston assembly	20-17	607208	Nylon washer	21-58
606960	Piston assembly	20-17	607209	Cup washer	21-58
606961	Piston assembly	20-17	607210	Washer	21-58
606962	Piston assembly	20-17	607211	Rubber bush	21-58
606963	Piston assembly	20-17	607212	Nylon nut	21-58
606964	Piston assembly	20-17	607213	Nylon clip	21-58
606980	Crankshaft assembly	20-15	607214	Screw	21-58
			607219	Screw	21-59

NUMERICAL INDEX

Part No	Description	Page No	Part No	Description	Page No
607222	Front cover	21-56	611504	Bolt	20-26
607223	Rear cover	21-56	611520	Exhaust manifold assembly	20-78
607224	Window	21-56	611621	Plug lead 1	20-39
607225	Screw	21-60	611622	Plug lead 2	20-39
607231	Lens strip	21-56	611623	Plug lead 3	20-39
607271	Piston assembly	20-16	611624	Plug lead 4	20-39
607347	Lining package	20-43	611625	Plug lead 5	20-39
607394	Servo and plug	21-44	611626	Plug lead 6	20-39
610010	Cylinder block assembly	20-13	611627	Plug lead 7	20-39
610021	Oil level rod tube	20-13	611628	Plug lead 8	20-39
610178	Starting dog	20-15	611629	Lead HT	20-39
610289	Chainwheel	20-21	611813	Vacuum pipe	20-32
610333	Lever	20-34	611982	Hose outlet	22-30
610336	Link	20-33	611983	Inlet hose	22-30
610343	Carburetter	20-32	611996	Lifting bracket	20-28
610344	Carburetter	20-32	612284	Collar	20-33
610387	Gasket	20-26	612320	Lever	20-33
610402	Lead retainer	20-28	612326	Gasket	20-29
610548	Inlet manifold assembly	20-25	612898	Disc plug	20-13
610578	Pump hub	20-30	613087	Fan (late)	20-30
610584	Front cover assembly	20-18	810004	Spring washer	20-69
610586	Water pump assembly	20-29	811869	Drive fastener	21-84
610587	Pump casing	20-29	879005	Set bolt	20-69
610591	Fan (early)	20-30	881185	Set screw	20-69
610592	Fan guard	20-42	889875	Set bolt	20-69
610688	Hose outlet pipe	20-30			
610689	Thermostat hose	20-26			
610691	Outlet pipe	22-30			
610757	Piston ring	20-16			
610849	Insulator	20-31			
610915	Oil strainer	20-19			
610918	Fuel pump	20-80			
610924	Sump	20-14			
610926	Cover for housing	20-13			
610927	Stiffener	20-13			
610988	Shaft plug	20-20			
611011	Pipe	20-33			
611014	Union nut	20-33			
611015	Olive	20-33			
611019	Pulley	20-15			
611022	Bracket	20-42			
611023	Belt	20-30			
611024	Alternator link	20-42			
611026	Liner	20-31			
611083	Fuel pipe	20-80			
611089	Packing for oil seal	20-13			
611148	Crankshaft assembly	20-15			
611233	Seal	20-13			
611241	Fuel pipe	20-82			
611323	Ring gear	20-43			
611324	Flywheel assembly	20-43			
611333	Outlet elbow	20-26			
611349	Countershaft	21-51			
611390	Distributor complete	20-39			
611481	Piston ring	20-16			
611482	Piston ring	20-16			
611485	Pointer	20-18			